WEATHER FORECAST

Victoria and Vicinity—Fresh to strong southwest winds; fine and moderately warm.

Vancouver and Vicinity—Fresh to strong south and west winds on the Gulf of Georgia; fine, warm and very dry.

The Daily Colonist.

(ESTABLISHED 1858)

COLONIST TELEPHONES

Advertising	Empire 4114
Business Office	Empire 4114
Circulation	Garden 1812
Job Printing	Garden 5241
Editorial Rooms	Empire 4111
Social Editor	Empire 3311

NO. 193—SEVENTY-NINTH YEAR | VICTORIA, BRITISH COLUMBIA, SUNDAY, JULY 25, 1937 | THIRTY-EIGHT PAGES

MAINLAND CITY WINS Vancouver Football
Team Defeats Winnipeg, 2 to 0, in Western Round of the Series—Page 13

SHRINERS HERE FRIDAY
Delegates From Nine Cities of Northwest Gathering in City—Page 2

Britain And U.S. *DIVIDE NET GAMES*
Split Even in Opening Matches of Singles in Davis Cup Play—Page 14

GOVERNOR DISMISSED WHEN TREASURE GOLD FAILS TO MATERIALIZE

Police Captain Also Ousted From Office—Signed Request for Six Trucks to Remove Supposed Millions Cached in Ancient Mine Has Serious Sequel for Officials

PANAMA CITY, Panama, July 24 (AP).—Governor Oscar Teran of Chiriqui Province was dismissed from office today in what was believed to be a sequel to the treasure trove hunt in that province. An investigation party failed to locate the $3,000,000 gold cache said to have been discovered in an old mine.

Eduardo Guerra succeeded Teran as governor. At the same time, Police Captain Nicolas Sagel also was ousted from office and Bolivar Pinzon was promoted to the captaincy.

According to Panamanian law, provincial governors are freely removable from office by the president. The removal decree did not mention the treasure trove hunt but it was generally believed here that this was behind the changes.

REPORTED TRAGEDY

Captain Sagel was one of the first to attempt to check the story of Gaston Johannes van Steck, French prospector. He reported Van Steck was found mortally wounded in the tunnel where he had said the bullion was cached.

The dismissal of Governor Teran and Captain Sagel recalled that they signed a message to Chief of Police Manuel Pino requesting that six trucks be sent to the site. That was interpreted as indicating they both verified existence of the treasure.

A judicial commission headed by Justice De Leon leaves the capital tomorrow to begin an investigation of the entire affair, including Van Steck's death.

Rancher Sees Men Dropping Out of Skies

ASHCROFT, B.C., July 24 (CP).—A rancher reported late today he had seen two men dropping from the skies in parachutes "some distance" from Williams Lake.

Police left immediately to investigate the report.

The rancher, farming in the Dog Creek area, about 200 miles north of Vancouver on the Canadian National Railways line, gave no details in his report.

It was not known immediately whether any plane was known to be flying over the area.

JAPANESE HAVE WONDER PLANE

May Undertake Non-Stop Flight From Tokio to New York

TOKIO, July 24 (AP).—Japan's most ambitious aerial attempt, a non-stop flight from Tokio to New York in an all-Japanese designed and built "wonder plane," is expected to be launched in the near future.

The plane, just completed at the Aeronautic Institute of Imperial University, is declared to be capable of traveling 10,000 or more miles without refueling.

(Current distance record for airplanes is held by three Russian airmen, who flew 6,262 miles from Moscow to Southern California. The distance from Tokio to New York by northern latitudes is approximately 7,000 miles).

AFTER RECORD

Eager to surpass the Russian record, the institute has fabricated a plane with a wing span of twenty-eight metres, an overall length of 14.44 metres and equipped with a 600-horsepower engine. It contains fourteen tanks in the wings for gasoline, claimed to be sufficient fuel for eighty or ninety hours of flying.

Some experts are dubious concerning the ability of such a large machine with a 800-horsepower engine to get off the ground with a full load of gasoline aboard.

PAGE DIRECTORY

Comics	Page 19
Culbertson on Bridge	Page 4
Editorials	Page 4
Financial	Page 18
"Forget You Never"	Page 12
Jane Dixon	Page 12
Radio Programmes	Page 12
Shipping and Travel	Page 17
Social Notes	Page 8
Sport	Pages 13, 14, 15
Theatres	Page 10
Women's Clubs	Page 7

TWO MOVES PROPHESIED

Ontario Election in Autumn And Effort for New Divorce Law

(Special to The Colonist)

OTTAWA, July 24.—Close political observers in the Capital tonight freely predict two moves. One is a Fall election in Ontario, despite denials of two Provincial ministers. The other is an effort at the next session of the Federal Parliament to widen the grounds for securing divorce in Canada, along the lines of the new English law awaiting Royal assent.

Incidentally, Cabinet Council has approved the new Canada-New Zealand trade agreement proposed to go into effect next September. Advice is being awaited of similar action by the New Zealand Cabinet, and until this takes place, terms of the pact are being withheld.

NO FUSION LIKELY

Members from Ontario in Ottawa during the past few days felt the Hepburn Government would appeal

Continued on Page 11, Column 5

ALASKA PLATINUM OUTPUT GROWING

Bank President Predicts Upset of World Market by Production Of Another Year

ANCHORAGE, Alaska, July 24 (AP).—E. A. Rasmuson, president of the Bank of Alaska, predicted tonight Alaska platinum production may "upset the world market" by 1938.

"Production this year will be much larger than last," Rasmuson said. "Late this Fall the Goodnews Bay Mining Company will have a $500,000 dredge operating. Next year there will be a great increase over this year, and by 1939 the volume will be tremendous."

Operations centre in the Goodnews Bay region, where the little town of Platinum is headquarters for stampeders. Several reported "strikes" in that vicinity have caused excitement this year.

Light Cruiser Is Steaming for Esquimalt

Flying the broad pennant of Commodore H. H. Harwood, O.B.E., H.M.S. Exeter, from the American and West Indies Station of the Royal Navy, is expected at the Canadian naval base tomorrow. The Exeter's officers and ratings will take part in the various events scheduled for Fleet Week and will leave here on August 4.

Insurgents Capture Town Of Brunete After Bitter Fight Along Madrid Line

Franco Drives Wedge Into Advancing Loyalist Troops—Dead Cover Plains

GOVERNMENT FORCES DRIVE DESPERATELY

MADRID, July 24 (AP).—Spanish insurgents entered the important town of Brunete, fifteen miles west of Madrid, after a day-long attack, the Government announced late tonight. Ever since the insurgent troops of Generalissimo Francisco Franco launched their violent counter-attack last week, battling to regain territory taken in a Government drive westward from besieged Madrid, the shell-battered town of Brunete had been their prime objective.

HEAVY FIGHTING

The fighting today, Government sources said, was the most severe in the bitterly-contested sector. Government troops were subjected to intensive shelling and machine gunning before insurgent infantry engaged them at close quarters.

Government reports said the insurgents reached the outskirts of Brunete shortly after noon but were hurled back to their original positions west of the town. The insurgents relentlessly attacked again and, official reports tonight said, entered the town.

The Government said many Moors were in the insurgent ranks.

Continued on Page 2, Column 6

College Youth Claims Perfection Of Hideous Lethal Weapon

AMES, Iowa, July 24 (AP).—J. Leon Prenn, twenty-three, curly-haired chemistry student at Iowa State College, believes he has perfected a "poison gas" that destroys gas masks as efficiently as it kills human beings.

Prenn, whose home is in New York City, holds a commission as second lieutenant in the United States Army Ordnance Department.

The gas can be manufactured cheaply from the waste products of copper and zinc smelters, oil refineries and common salt, he said.

Prenn declared the gas is a combination of mustard gas and phosgene, two lethal weapons of the Great War, plus an unnamed ingredient which removed the soda-lime element used in all present-day gas masks.

Without the soda-lime in the mask, Prenn said, the poison gas will reach the lungs more quickly, causing death.

Light Cruiser From American and West Indies Station Due

H.M.S. Exeter, Flying Pennant of Commodore H. H. Harwood, O.B.E., Will Reach Esquimalt Tomorrow—Name Proud One in British Navy

WHEN H.M.S. Exeter arrives at Esquimalt tomorrow morning she will have completed about 23,000 miles of steaming on her present commission. The present Exeter was laid down at Devenport on August 1, 1928. Next day the first keel plate was set by Lady Bentinck, wife of the then Commander-in-Chief at Devenport, and Mrs. A. E. Brock, the Mayoress of Exeter City, drove the first rivet. The ship was named and launched in July, 1929, by Lady Madden, wife of Sir Charles Madden, Admiral of the Fleet and First Sea Lord.

Exeter is the second H.M.S. York, flagship of the Commander-in-Chief Vice-Admiral S. J. Meyrick, C.B., America and West Indies Station, being the first and last of the medium-sized cruisers of what are known as the "B" Class type, with a displacement of 8,400 tons, instead of the 10,000 tons of the ordinary post-Washington cruisers. They are named after cathedral cities.

Exeter has been aptly described as an overgrown light cruiser. She has two funnels and two Walrus amphibian aircraft. Two seaplane catapults are fitted abaft the second funnel and a crane for handling the planes. There are two eight-inch turrets forward, one firing over the other, and one aft. Each gun can throw a shell weighing 254 pounds a distance of fourteen miles.

Besides her six eight-inch and four three-pounder guns, she has four four-inch anti-aircraft guns mounted two on either beam; two two-pounder pompoms and a Lewis gun. She carries six torpedo tubes on two triple-turn tables.

The dimensions of the Exeter are: Length, 540 feet; breadth, fifty-eight feet; draft, seventeen feet, displacement, 8,400 tons. Her horsepower is 80,000, steam turbine engines, capable of a speed of thirty-one knots (or nearly 40 miles per hour). She steamed from Bermuda to Trinidad—1,350 miles—in less than forty-eight hours during the recent strike troubles.

The Exeter is the fourth ship in the annals of the British Navy to bear the name. The record of honors includes Beachy Head, 1690; Ushant, 1778; Hughes and Suffern,

Continued on Page 2, Column 5

Unable to Solve Mystery of Lost Bail Bond Money

Report of Inquiry of Police Office in Vancouver Fails to Fix Responsibility for Loss of $1,500 From Office Safe—Recommendations for Future Are Made

VANCOUVER, July 24 (CP).—A check of Vancouver police department books, and questioning of department employees by Mayor G. C. Miller, Chief Constable W. W. Foster and City Prosecutor Oscar Orr, tonight had failed to place responsibility for the disappearance recently of $1,500 bail money from the police safe.

DETAILS OF REPORT

Highlights of a report prepared by the chief constable and released by Mayor Miller are:

1. Handling of cash bail, as distinct from collateral, is on a uniform system, and no shortages were discovered.

2. The system of handling cash as collateral bail varied greatly with the exigencies of the occasion, or the idiosyncrasy of the participants.

3. Officials at the police station had no clear recollections of bail transactions in many cases and no record was kept of when or in what manner this form of bail was returned.

In many instances there does not exist a scratch of a pen nor any recollection by the staff to prove repayment to the bondsmen," the report said.

REACHED THE SAFE

The investigators found the $1,500 had reached the safe in the police station general office, but was not there when the owner claimed it and that no one admitted knowledge of it ever being removed.

They found there was no evidence or suspicion pointing to actual wrong-doing on the part of any person connected with the matter.

"As far as authority lies with the police, steps have been taken to insure that proper transfers are made with a record of every transaction," the report added, "and it is unnecessary to emphasize that, if the instructions of the commission dated May, 1935, issued through the chief constable, had been observed,

Continued on Page 11, Column 3

QUITS COUNTRY AFTER ELECTED

Vancouver Man's Passport Limit Ends With Election To Union Post

TACOMA, Wash., July 24 (AP).—Harold Pritchett, of Vancouver, B.C., who must quit the United States for Canada before morning, today was elected temporary president of the International Woodworkers of America at the closing session of a ten-day special convention here today.

He is to serve until the next convention, to open December 1, in Portland.

Continued on Page 11, Column 3

Salvador Resigns Place in League

SAN SALVADOR, El Salvador, July 24 (AP).—The cabinet decided tonight Salvador would resign from the League of Nations.

Three other Central American nations — Guatemala, Honduras and Nicaragua—gave notice last year of their withdrawal from the League.

Under the League Covenant, two years must elapse before the resignation becomes effective.

DELAY OF CHINESE FORCE TO QUIT ZONE ENDANGERS TRUCE

Japanese Leaders Declare North China Situation Again Ominous—Charges Opposing Troops Digging in for Resistance Cause Hitch in Negotiations for Peaceful Settlement

Report Japanese Soldiers Arrive at North Garrison

PEIPING, July 24 (AP).—Japanese army leaders tonight declared the North China situation, which for two weeks has kept China and Japan on the verge of war, again had become ominous because Chinese troops were not leaving this area rapidly enough. They charged that units the Chinese had undertaken to withdraw actually were digging in for resistance. Peaceful settlement of the crisis, which yesterday appeared in process of being carried out had struck a dangerous snag.

SUSPEND RAIL SERVICE

Japanese troops began searching passengers on trains of the Peiping-Hankow Railway, on which normal service had just been restored after two weeks. As a result, service again was suspended.

General Hsiung Ping, vice-chief of the Chinese general staff, came here by airplane from Nanking on orders from Generalissimo Premier Chiang Kai-Shek.

It was with General Hsiung that the Japanese military command Monday made an agreement to end the two-weeks' crisis around Peiping, and the first point was withdrawal of the 37th Division of General Sung's command, which had been fighting the Japanese intermittently since July 7.

Continued on Page 2, Column 3

Quake Is Followed By Booming Sounds And Minor Shocks

FAIRBANKS, Alaska, July 24 (AP).—Minor earth tremors were felt in the Fairbanks vicinity again today, while booming sounds, audible here, indicated the earth fault was readjusting itself after sharp shocks yesterday morning, last night and again at 10:02 a.m. (12:02 p.m., P.S.T.) today.

King George May Fly to Boys' Camp

LONDON, July 24 (AP). — King George is considering making his first airplane flight since he came to the throne seven and a half months ago, an official announcement tonight said.

The occasion will be a one-day visit late next week to Southwold to inspect the boys' camp he founded when he was Duke of York. Southwold is about ninety miles northeast of London.

In past years he has spent several days living in a tent at the camp.

CUSTOMERS GO EMPTY-HANDED

Tacoma's Leading Department Stores Locked And Picketed

TACOMA, Wash., July 24 (AP).—Prospective customers went home empty-handed from Tacoma's ten leading department stores today as company officials and members of the International Protective Association of Retail Clerks settled into a deadlock which closed all the institutions this morning.

All ten stores—Sears-Roebuck, J. C. Penney, Montgomery Ward, Kress, two Woolworth units, Rhodes, Fishers, the Metropolitan and the People's — were locked tightly. In front of the Peoples, pickets carrying "This store is unfair to organized labor" signs kept away all customers. At the other nine, pickets also strolled but carried banners proclaiming "All employees locked out for demanding a decent standard of American living."

The People's store failed to open Friday morning when six-week-old negotiations between the union and the Tacoma Industrial Conference board, representing the stores, broke down. An official strike was immediately called.

The other nine institutions remained open yesterday, but left their doors locked today. R. L. Clevenger, Jr., business agent for the union, declared clerks in these stores appeared for work at the regular hour today and characterized the closures as an "out-and-out" lockout.

HAS SLAP AT DEMOCRACY

Il Duce Writes Editorial to Criticize Post-War Make-Believe

MILAN, Italy, July 24 (AP).—Premier Benito Mussolini's own newspaper, Il Popolo d'Italia, today listed numerous international "fictions" it said some day would be "overwhelmed by reality."

Persons close to the Government in Rome interpreted "reality"—which the newspaper went on to say always "had a single name for which there was no substitute"—to mean war, with its general upheaval.

They declared there was no doubt the vigorous style of the newspaper's 750-word editorial on "Post-War Make Believe" was that of Il Duce himself.

Informed persons saw a slap at the democratic powers in this statement:

DISGUISED POLICIES

"Policies which ought to be realistic and therefore face problems as they exist become the play of irreality and sophism, sometimes disguised in the moth-eaten garments of immortal principles."

Continued on Page 2, Column 4

Mt. Rainier Is Climbed Over A New Route

SEATTLE, July 24 (AP). — First ascent of the northwest side of 14,408-foot Mount Rainier by Wendell Trosper, former chief guide, and Fred Thieme, a park guide, was announced here today.

They made it, by a hitherto untried route, in thirty-five hours, and it was so arduous a climb, Trosper said he would not attempt it again.

The took them three and a half hours to climb the steep rock chimney to reach the more level snowfield above.

FARMERS TELL OF THEIR WOES

International Fumes Tribunal Hears Claims of Much Damaged Crops

SPOKANE, July 24 (AP).—L. Hofmeister, farmer for twenty years in northern Stevens county, told the international fumes tribunal here today that his apple orchard had been so damaged by fumes from the Trail, B.C., smelter he had to pull out all his trees.

His land is so unproductive now, he has to raise chickens for a living, he testified.

Hofmeister was one of three Columbia Valley farmers who told the tribunal of their woes today in the $2,000,000 claims case against the smelter company.

GRAZING RUINED

T. S. McCann testified that his grazing lands had been ruined and the productiveness of his other fields so lowered he could only raise half as much alfalfa now as he did up until 1927.

Ed Roe, a farmer from McCann's district, gave practically identical testimony.

All three farmers, the first of 100 scheduled to testify, produced crop records and receipts to back their statements.

Hofmeister said at one time, "before this fumes business," he could have sold his land for $100 an acre. Now, he testified, the Federal Land Bank would not make him a loan of any amount and the insurance company had refused him coverage, saying they did not take risks in that district.

England Makes 358 Runs as Second of Test Series Opens

Leonard Hutton Leads Home Eleven With Fine Century Against New Zealand—Small Crowd Of 4,000 Attends Match at Manchester

MANCHESTER, July 24 (AP).—Bolstered by a fine century by Leonard Hutton, youthful Yorkshire first-wicket player, England's revamped eleven hit up 358 runs for nine wickets against New Zealand in the second cricket test match at Old Trafford today. Apart from Hutton's careful display there was little for the small crowd to enthuse over.

When the Yorkshireman entered first-class cricket three years ago great things were predicted for the youngster. This year he has risen to the top flight of batsmen, but his test cricket debut last month against the Antipodeans was unimpressive. His play today thoroughly justified the faith of England's selectors.

The tourists' gallant fight which resulted in the first test ending in a stalemate led England to make several changes in its team. F. R. Brown, noted Surrey amateur spin-bowler, A. H. Wellard, Somerset; J. Smith, Middlesex, and Tom Goddard, Gloucestershire, were included. While the quartette makes an an imposing array of bowling talent, it was expected to add batting strength also. None of the newcomers were able to do much against the visitors' attack.

WICKET IS WET

Play was on a wet wicket with only 4,000 persons in attendance. At the luncheon interval the English score stood at 207 runs with three wickets down.

Hutton and Charles Barnett formed the opening pair and carried the score to 100 runs before Barnett was caught tamely at mid-on by Keer, off J. Cowie's bowling, after scoring 62 runs, including six 4's.

J. Hardstaff, of Notts, joined Hutton and the latter carried his bat for 100 when he was caught at mid-off by Dunning off Vivian's delivery. Hutton made his debut in test cricket in the first game

Continued on Page 2, Column 3

JUBILEE EVENTS

Today—Victoria Skeet and Gun Club shoot at club grounds, Albert Head, 2 p.m.

Today—Band concert at Beacon Hill Park, 2:30 p.m.

Today—Evening service on the Showboat, 9 o'clock.

Monday—Opening of Navy Week with arrival of H.M.S. Exeter, Esquimalt, 9 a.m.

Monday—Civic luncheon to Commander H. H. Harwood, O.B.E., and officers of Exeter, Empress Hotel, 12:30 p.m.

Tuesday—Cricket at Macdonald Park, 10 a.m.

Tuesday—Retreat by Exeter Band, Empress Hotel lawns, 8 p.m.

Wednesday — Track and field sports, Macdonald Park, 2 p.m.

Wednesday — League of Nations Society garden party, 2 to 6 p.m., Senator G. H. Barnard's estate, 1462 Rockland Avenue.

Wednesday—Concert on Showboat by Exeter Band, 8 p.m.

Thursday—Naval Veterans' Day, Whaleboat races at Esquimalt, 10 a.m.

Thursday — Football at Royal Athletic Park, 5:30 p.m., R.N. vs. R.C.N.

Thursday—Naval Veterans' smoker for R.N. and R.C.N., Chamber of Commerce auditorium, 8:30 p.m.

Thursday—Navy Week ball, Empress Hotel, 9 p.m.

Shriners' Army Will Invade City Friday For Big Convention

Nineteen Hundred Delegates From Nine Cities of The Northwest Will Be Accompanied Here By Bands and Drill Patrols

BETWEEN 1,800 and 1,900 Shriners from all parts of the Northwest, practically the war-time strength of two battalions, will make a colorful but peaceful invasion of Victoria next Friday and Saturday, when they gather here for the first Northwest Shrine convention to be held in Canada.

Numbered among them will be 450 members of their drill patrols and bands, who will perform the evolutions for which they are famous in the downtown streets on Saturday.

Shriners present will be representative of Calgary; Boise, Idaho; Lewiston, Idaho; Seattle, Tacoma, Portland; Ashland, Oregon, and Vancouver, B.C.

On Friday, a council meeting will be held in the Empress Hotel. During the afternoon a scenic drive has been arranged for ladies accompanying the delegates. A dinner for the ladies and a banquet for the lodgemen will be held in the evening at the hotel.

TO MEET VISITORS

Local Shriners, headed by the Gizeh Temple Band, will meet the Portland contingent at 9:45 a.m. on Friday, and the Tacoma contingent at 9:30 a.m. on Saturday.

The big parade will begin at 2:15 on Saturday afternoon from the corner of Vancouver and Yates Streets, will proceed down Yates to Douglas, and down Douglas to Fort. From Fort, the Shriners will march along Government Street to Yates Street. Returning to Douglas Street, the bands will break off, two going south on Douglas and the other east on Yates Street.

Drills and band concerts will thereafter be given at Terry's corner, Spencer's store on View Street, in front of the Dominion Hotel, in front of the Douglas Hotel, and in front of the Hudson's Bay Company store.

Between 8 and 9 o'clock the Chanter teams will be heard on the Showboat.

At 9 o'clock a grand ball and official reception will be held in the Empress Hotel.

During their stay in the city, delegates will be accommodated at the Empress, Dominion, Douglas, Strathcona, St. James, Metropolis and Westholme Hotels.

Those in charge of local arrangements include Mayor Andrew McGavin; Ald. T. Hawkins, a life member of Gizeh Temple, and a member of the Northwest Shrine Council, and John Baxter, secretary to the Mayor.

Gardiner, Cumberland, Kynoch and Harris are some of the well-known makers of Imported Tweed Coats showing at

Scurrah's LIMITED
728 YATES STREET

MIMEOGRAPHING
BOOKKEEPING
TYPEWRITING
TYE & RAWSON. Secretarial Service
501 Central Bldg. Phone G 152

NEW, IMPROVED
"Aeroflame"
Sawdust Burner
See it in operation. Price, plus small charge for installation $42.50
Coast Hardware
1418 DOUGLAS STREET

General Electric Radios From $34.75
MacDONALD
ELECTRIC, LTD.
Cor. Douglas and View

LIBERALS ENJOY PICNIC AT LAKE

Esquimalt and Saanich Associations Conduct Extensive Sports Programme

Nearly 400 members and friends of Esquimalt and Saanich Liberal Associations attended a joint basket picnic at Elk Lake yesterday afternoon. Guests of honor were Norman W. Whittaker, K.C., M.P.P.-elect; C. Jack McDowell, Edward M. Whyte and C. E. Whitney-Griffiths.

The majority of those present participated in an extensive programme arranged by J. F. Mesher.

Members of the Esquimalt committee who planned the picnic were Mrs. J. Roger, Mrs. Jessie McFarlane, Mr. Mesher, Thomas Williams and Harry Prior. Members of the Saanich committee were Mr. and Mrs. P. Foreman, Mrs. E. E. Bell, T. T. Jarvis, J. Warnock, J. Roberts, T. Tharratt, L. Derman and Eric Wilkinson.

Two sports contestants who did not claim their prizes, Harold Houghton and W. S. Souton, are asked to communicate with Mr. Wilkinson at Empire 5696.

Tourist Snuffs Fire With Bottle of Milk

BRATTLEBORO, Vt., July 24 (AP).—Sour milk was credited today with saving a bridge from destruction.

Firemen reported a New York tourist snuffed out a fire under planking on the main bridge to Hinsdale, N.H., by using the only liquid available in his car—a quart of sour milk.

AUSTRALIA'S *Health Giving* WINES

Tariff preference partly explains the modest price of EMU Ports but modest price alone does not explain their Dominion-wide popularity. A rich full body, fine flavour and consistently high quality are the guardians of the goodwill EMU Wines enjoy.

THE EMU WINE CO. LTD.
ESTABLISHED 1868
ADELAIDE & LONDON (ENGLAND)

444 RICH WHITE & 999 RICH TAWNY $1.00 26 OZ.

BY APPOINTMENT
EMU
999
(RICH TAWNY)
AUSTRALIAN PORT

This advertisement is not published or displayed by the Liquor Control Board or by the Government of British Columbia.

WHOLESALE
OR STORAGE
14,000 Square Feet Downtown Property With Two Elevators
Can Be Divided
FOR RENT
PEMBERTON & SON, LTD.
625 FORT STREET PHONE G 8124

M. H. ELLIS TO ADDRESS CLUB

Gyros Will Hear College Head—Rev. W. J. Johnston At Kiwanis Meeting

MARTIN H. ELLIS

CLUB CALENDAR

MONDAY — Gyro Club, luncheon meeting, Empress Hotel, 12:10 p.m.

TUESDAY—Kiwanis Club, luncheon meeting, Empress Hotel, 12:10 p.m.

THURSDAY—Rotary Club, luncheon meeting, Empress Hotel, 12:10 p.m.

FRIDAY—Men's Canadian Club, luncheon meeting, Empress Hotel, 12:15 p.m.; Capital City Commercial Club, Spencer's dining-room, 12:15 p.m.

Martin H. Ellis, headmaster of Brentwood College, will be the speaker guest at the luncheon gathering of the Victoria Gyro Club tomorrow. It is expected that Mr. Ellis will discuss a topic relative to private school education.

Rev. W. J. Johnston, B.A., B.D., pastor of Eglinton United Church, Toronto, will address the Kiwanis Club luncheon on Tuesday. Mr. Johnston, who has been prominent in Kiwanis circles in Eastern Canada, is acting as supply minister at First United Church here during the absence of Rev. Dr. W. G. Wilson in the Old Country.

BRUCE HUTCHISON

Some of his personal experiences during his recent trip to Europe will be discussed on Friday at a luncheon meeting of the Men's Canadian Club by Bruce Hitchison, well-known columnist and author.

The Rotary Club luncheon on Thursday will have an unusual type of entertainment, when visiting clubmen will be asked to stage an impromptu luncheon programme. During the Summer months there are usually quite a number of Rotarians from other cities in attendance at the local luncheons, and instead of being entertained this week, it will be their duty to entertain the Victorians.

ENGLAND MAKES 358 RUNS IN SECOND TEST

Continued from Page 1

last month. His innings today was slow but sound, with a wide variety of strokes, and included eight 4's.

Hardstaff lasted for 58 runs when he was stumped by Tindill off Vivian, and three wickets were down for 231 runs. Hardstaff's batting was uncertain against the accurate bowling but lasted two hours.

W. H. Hammond and E. Paynter became associated and Paynter was caught leg-before by Cowie after scoring 33. Hammond also reached 33 before Gallichan took his stumps, and five wickets were down for 302 runs.

A. H. Wellard was bowled by Cowie after scoring 5, and Captain R. W. V. Robins lasted for 14 runs. Then F. R. Brown scored only one before he succumbed to Gallichan, and eight were down for 328.

J. Smith, of Middlesex, started bravely, whacking a boundary off Gallichan, but was caught at deep point by Keer for 21, and the ninth wicket fell. Leslie Ames was 14 not out at the close.

ENGLAND—FIRST INNINGS

L. Hutton, c Dunning, b Vivian	100
C. Barnett, c Keer, b Cowie	62
J. Hardsta, stpd Tindill, b Vivian	58
E. Paynter, lbw b Cowie	33
W. H. Hammond, b Gallichan	33
L. E. G. Ames, not out	14
A. H. Wellard, b Cowie	15
R. W. V. Robins, b Cowie	14
F. R. Brown, b Gallichan	1
J. Smith, c Keer, b Gallichan	21
T. Goddard, not out	4
Extras	13
Total (for nine wickets)	358

CHINESE DELAY TROOP REMOVAL

Continued from Page 1

CLAIMS VIOLATION

Japanese headquarters at Tientsin charged that troops of the Central Chinese Government were pouring into Southern Hopeh Province, which Japan declares is a violation of a 1935 North China agreement.

Non-Japanese authorities expressed belief these alarming accounts comprised an effort to justify further enlargement of Japan's North China garrison, which has been swelled to about 16,000 by arrivals in the past two weeks.

Japanese sentries were stationed along the road from Peiping to the "front," and at least four Japanese companies were strung out along the roadway.

JAPAN MOVES TROOPS

TIENTSIN, China, July 25 (AP).—Three Japanese transports with troops from Japan arrived today at Taku, on the coast of Tientsin.

(Japan has announced the dispatch of troops from the homeland to reinforce her North China garrison in the Sino-Japanese crisis.)

PARLIAMENT SESSION

TOKIO, July 25 (AP).—Emperor Hirohito today presided over the formal opening of a two-weeks' special session of Parliament in an atmosphere still tense with uncertainties of the North China situation.

The empire's programmes of military and economic armament were the principal problems to be dealt with by the session, for whose opening the Emperor abandoned his Summer vacation.

Although the brief session was called long before the crisis with China began July 7, it was expected to hear many echoes of the recent clashes on the continent. It was known that Foreign Minister Koki Hirota will make a statement of Government policy concerning the crisis and Chinese relations in general Tuesday, when he and other ministers present the Government's programme to the two houses.

The special session is the first since the general election of April 30.

SAILOR KIDNAPPED

SHANGHAI, July 24 (AP).—Charges that a Japanese bluejacket had been kidnapped by Chinese brought the widespread tension between China and Japan to Shanghai today.

Heavily-armed detachments of the naval force which Japan maintains here swarmed through the Hongkew district, declaring they were searching for Sadao Miyazaki.

WELL-KNOWN CITY RESIDENT PASSES

Archibald MacCorkindale Succumbs To Illness in Hospital—Here Twenty-One Years

Archibald MacCorkindale, seventy-six, passed away in St. Joseph's Hospital, Friday evening, after a long illness.

Mr. MacCorkindale was a native of Argyllshire, Scotland, and had been a resident of Victoria for the past twenty-one years. During that period he was associated with the Imperial Oil Company, but had retired for some time prior to his death.

Before coming to British Columbia, Mr. MacCorkindale had been connected with an American insurance firm at Capetown, and was also consul at Port Elizabeth. He returned to the Old Country from South Africa, and entered the brokerage business in London prior to coming to Victoria.

He is survived by his widow and one son, Archibald, Jr., at the family residence, 20 Menzies Street.

Funeral services will be held Tuesday afternoon in McCall Bros. Funeral Chapel, at 2 o'clock, Very Rev. C. S. Quainton, Dean of Columbus, officiating. Later the remains will be forwarded to Seattle for cremation. It is requested no flowers be sent.

HAS SLAP AT DEMOCRACY

Continued from Page 1

Referring to war debts, Il Popolo said:

"The people continue to pretend these debts will be paid one day. Now, everyone knows this is materially, and, above all, morally, impossible. Nevertheless when the fateful dates June 15 and December 15 come around, the European Governments inform America they find it impossible to pay. America takes notice of this and puts it on the order of the day.

"The fiction nevertheless remains and carries in its lap the damaging elements of all embalmed fictions."

JOE TINKER QUITS

ORLANDO, Fla., July 24 (AP).—Joe Tinker, member of the famed Tinker-to-Evers-to-Chance double play combination of the old Chicago Cubs, resigned today as manager of the Orlando Club in the Florida State League.

The former big leaguer said the club was unable to pay him. He indicated he might return as manager next year if the financial picture is brighter.

HOT AT LEWISTON

LEWISTON, Ida., July 24 (AP).—Clouds drifted across a blazing sun late this afternoon to give Lewiston a measure of relief from a heat wave which sent the temperature to a new seasonal high of 110 degrees today.

RID YOURSELF OF HAY FEVER

You despair of losing May Fever. All the joys that others get out of Summer you are missing. This is because you haven't tried Ephazone. The moment one Ephazone Tablet reaches the stomach it begins to ACT. In a few minutes the attack is ENDED. Coughing, sneezing, watering from eyes and nose—leave you as if by magic! This is so hard to believe that we want you to send for

PROOF—IN FREE SAMPLE

of Ephazone mailed to you on receipt of name and address plus 10 cents for postage and packing. For Hay Fever, Asthma, Bronchitis, etc., you can take Ephazone with confidence and success. Ephazone is used by leading British hospitals. Over 15,000 doctors throughout the world have sent for Ephazone—not only for their patients, but often for themselves. One writes: "I am very pleased to testify to the relief obtained from Ephazone Tablets. My last onset was immediately stopped with one tablet." Write to Distributors: Harold F. Ritchie & Co. Ltd. Dept. SC-73, 10 McCaul Street, Toronto. Sold at 75c and $1.50 per bottle. Family size $5.50. The larger sizes are more economical. (Advt.)

Fire Threatening Washington Town

GRAND COULEE, Wash., July 24 (AP).—Fire, fanned by a strong wind, was threatening the business district of Grand Coulee tonight as firemen fought desperately to stop the spread of the flames.

The fire, of undetermined origin, started in a clothing store and spread rapidly to other buildings in the block. The newspaper office and several stores were in the path of the blaze.

TO HOLD FUNERAL RITES TOMORROW

Late George Cruickshank Had Resided in Victoria for Fifty-Nine Years

Funeral services for George Cruickshank, aged seventy-eight, 332 Simcoe Street, who passed away on Friday in St. Joseph's Hospital after a few days' illness, will be held tomorrow, the cortege leaving Hayward's B.C. Funeral Chapel at 1:45 p.m. and proceeding to St. Andrew's Presbyterian Church, where services will be conducted at 2 o'clock. Rev. Peter McNabb will officiate and interment will be made in Royal Oak Burial Park.

Mr. Cruickshank was born in Aberdeen, Scotland, and came to Canada fifty-nine years ago. He came to the Province of British Columbia in 1878 to join the staff of the Bank of British Columbia in Victoria, and later opened the first bank in Nanaimo, of which he was manager.

In 1896 he joined the staff of the Education Department in the Provincial Parliament Buildings, where he held the position of chief clerk until his retirement in March, 1931. He was keenly interested in sports, mainly cricket and bowling, and he will be sadly missed by a large circle of friends in this city.

He was predeceased by his wife in April of this year. He is survived by two sons, Ronald George Cruickshank, of the staff of the Imperial Bank, Victoria, and Hugo Cruickshank, in Vancouver; and one daughter, Miss Gladys E. Cruickshank, at the family residence; also three grandchildren.

LIGHT CRUISER FROM INDIES STATION DUE

Continued from Page 1

1782-83. Her badge is the lion crest and her motto, "Semper Fidelis."

Of the other three ships that were named Exeter, the first was launched in 1680. She was 1,007 tons and carried seventy guns. The second was launched in 1697, was smaller (949 tons) and carried sixty guns. The same year the third ship of the name was launched. Her tonnage was 1,340 and she had sixty-four guns. In one of many actions in the West Indies, she was attacked by three French ships and was so battered that she nearly sank. Her master asked Commodore Richard King, whose broad pennant the ship was flying, "What is to be done?"

"There is nothing to be done," replied the commodore, "but to fight on until she sinks."

SHIP DID NOT SINK

But the Exeter did not sink and a change in the wind brought other ships to her aid. And one hundred and fifty years passed by before another ship in His Majesty's Navy sailed the seas bearing the proud name of Exeter. She commissioned in 1930 for service in the Home Fleet. Her first captain was Captain J. W. Gibson, followed by Captain H. G. G. Franklin. In 1933 she recommissioned for service in the American Division of the America and West Indies Squadron, flying the pennant of Commodore A. E. Evans, O.B.E. In December, 1936, she recommissioned at Devonport for further service on the same station, under Commodore H. H. Harwood, O.B.E.

Officers of the Exeter include Commander C. P. Clarke, Commander E. Sims, Paymaster Commander H. B. John, M.B.E., twenty-four wardroom officers, twelve midshipman, nine warrant officers, as well as 563 men.

Since her arrival on the West Indies Station, in mid-January, the Exeter has visited Montevideo, Punta del Este, Rio, Ceara, Barbados, Bermuda, Nassau (for the Coronation ceremonies). During her stay at the squadron's base, Bermuda, she has competed successfully against her sister ships of the 8th Cruiser Squadron during April, May and June.

In the Fleet Regatta the ship missed second place by five points. She won the boxing shield, the tug-of-war, and was runner-up in the association and Rugby cup finals. In aquatics her teams were third in the relay races and reached the semi-final in the water polo competition. The concert party has some excellent turns, including a first-class conjurer, while the dance band is always in great demand at social functions ashore.

Didn't Give Age, Draws Jail Term

MEDFORD, Ore., July 24 (AP).—A woman's refusal to give her birth date in an application for a driver's licence was the indirect cause today of Mrs. Florhannah Beckman drawing a thirty-day jail sentence.

Sentencing her, Judge William R. Coleman said she had refused to give the Secretary of State her birth date and for that reason no driver's licence had been issued. As a result, she was convicted of non-possession of a 1937 licence.

FEELS POSITIVE HUSBAND DEAD

Lady Kingsford-Smith Declares Finding of Plane Parts No Indication Flyer Alive

SAN PEDRO, Cal., July 24 (AP).—Lady Mary Kingford-Smith feels almost certain her famous flying husband is dead, despite possible evidence to the contrary raised by recent discovery of a tire and wheel from his plane off the Burmese coast, she said today.

She arrived from New York on board the liner California, en route to her home in Melbourne, Australia.

"I will never give up hope of again meeting Charles alive," she said. "But my reason tells me it is almost impossible that he can still be living, nearly two years after he disappeared.

BELIEF NOT CHANGED

"My belief was not changed by the discovery of the wheel and the opinion of the tire company that the tire markings indicated the plane had alighted on land or a reef."

Sir Charles Kingsford-Smith and J. T. Pethybridge disappeared in November, 1935, while crossing Malacca Strait on an attempted England-to-Australia flight.

Accompanied by her parents, Lady Kingsford-Smith will sail for Australia August 18 aboard the liner Mariposa.

INSURGENTS TAKE TOWN OF BRUNETE

Continued from Page 1

An insurgent fighting plane was reported shot down in a twenty-minute air battle over La Albericia airfield. Twenty Government warplanes took off and engaged six insurgent bombers, with twenty-one fighting planes protecting them.

STIFF OPPOSITION

The fighting in Brunete, pivotal town in the campaign, continued far into the night, with Government forces struggling desperately to drive the insurgents back to their former positions.

Insurgents attacked from a semicircular front southeast of Brunete and south of Quijorna, to which town the Government spearhead extended in its drive more than two weeks ago.

Government lines showed first signs of cracking in the face of the relentless insurgent counter-offensive, sources at Generalissimo Francisco Franco's headquarters here reported.

They said this counter-offensive, undertaken in blazing midsummer heat, may have an important bearing on insurgent drives in the immediate future.

PRISONERS TAKEN

Insurgents declared that 100 captured prisoners told them most of the Government artillery already had been withdrawn from the salient fifteen miles west of Madrid and that Government troops were preparing to move back toward Madrid.

Failure of Madrid troops to break through insurgent lines south of the besieged city and join the troops driving down the salient apparently robbed the Government attack of its strategic value, insurgents said.

Prisoners reported Government losses were tremendous and that thousands of bodies were strewn on the plains west of Madrid, where one of the greatest battles of the Spanish civil war is raging.

So bitter has been the fighting that no time was taken out to bury the dead.

Ray's
BAKERY • CANDY • DELICATESSEN • TOBACCO • VEGETABLES AND FRUIT
734 FORT ST.

MONDAY ONLY — 3 LIMIT ON SPECIALS

VEAL STEAKS 2 lbs. 25¢
VEAL CHOPS 2 lbs. 35¢
VEAL Legs Roast, lb. 15¢
Boiling Beef, lb.
Pot Roast, lb.
Chuck Steak, lb.
8¢
Sausage Meat, lb.
Hamburger, lb.
Fresh Liver, lb.
Fresh Kidneys, lb.
8¢
LAMB Shoulder, Special, lb. 15¢
Shanks of Veal, lb.
Shanks of Beef, lb.
Stew Veal, lb.
7½¢
Pickled Beef Tongues, lb. 15¢
Sugar-Cured Corned Beef, lb. 15¢
Beef Steak Kidney Pie Meat, lb. 12¢
Shredded Wheat
Kellogg's Corn Flakes
Kellogg's Pep, Special
Ogilvie's Oats, tube
Malt Vinegar
Lemon Extracts, 4 oz.
8¢
BUTTER First Grade lb. 31¢ 3 lbs. 91¢
Nippy Cheese, lb. 25¢
Old Matured, lb. 35¢
My-te-Fine Pure Lard, 2 lbs. for 27¢
Watercress Salmon, 1's
Soap Flakes, 16 oz.
Pure Mustard, ½ lb.
Ideal Tomato Ketchup
Lima Beans
Pure Black Pepper, ½ lb
8¢
FLOUR
Australian Pastry, 5's 18¢
Best Whole Wheat, 5 lb. bags 19¢
7's, No. 1 Bread 29¢
Jiffy Dinners, ½'s
Cut Green Beans
Cube Pineapple, 1's
Bird's Custard Powder
Jiffy Meat Balls, ½'s
King Oscar Sandwich Spreads, ¼'s. A new one
8¢
HAMS Shanks or Whole, lb. 19¢
Finest Smoked 23¢
Cottage Rolls, lb 23¢
Bacon, squares, lb. 19¢
Finest Back Bacon, lb. 33¢
Sliced Back Bacon, lb. 35¢
CANDY
Adrian's Assorted Fruit Drops, lb. 13¢
Peanut Brittle lb. 14¢
SPECIALS
Barclay's Halibut Liver Oil Capsules 79¢
Powdered Sulphur, 4-oz. carton 5¢
Carter's Little Liver Pills 23¢
Pure Refined Petrolatum Jelly, 4 oz. 13¢
Adhesive Tape, 1-inch x 1 yard 8¢
Memo Books, assorted. Special each 4¢
Large Linen Writing Tablets each 9¢
Albert's Shaving Mug in holder 2 for 9¢
Fresh Carrots and Beets, 4 bunches 10¢
Dessert Tomatoes, lb. 8¢
New White Potatoes 10 lbs. 19¢
Large Head Lettuce 2 for 9¢
Transparent Apples 3 lbs. 25¢
Fresh Spinach, lb. 5¢
PRUNES Sweet - Special 3 lbs. for 15¢
Ginger Nut Cookies 2 doz. 5¢
Nabob Pure Marmalade, 4-lb. tins, each 33¢
WALNUT MEATS New 17¢ lb.

TOFINO HOSPITAL NOW HAS X-RAY

New Equipment Installed by Vancouver Firm in Institution Built By Community Effort

TOFINO, July 24.—During the past week, the Tofino Emergency Hospital has been equipped with an X-ray machine. The installation was done by the Victor X-ray Corporation, of Vancouver. Those interested in this enterprise worked hard in order to secure the equipment. The hospital, which was built last year by community effort, is still in need of equipment before it can be of the greatest service to the community. It is the only hospital on the West Coast to serve settlers in the territory between Port Alberni and Port Alice.

Dr. G. Robertson, who is in charge of this hospital, covers a large territory, extending from Long Beach to Cape Cook. This includes hundreds of people employed in logging, mining and fishing.

The doctor, who works almost single handed in this area, finds ways and means to run the hospital successfully, and his splendid work on the Coast has given the residents full confidence in him.

The Ucluelet district, which is a good deal nearer the West Coast General Hospital at Port Alberni, it being only a forty to fifty-mile run in a gasboat in a case of necessity, is still without a resident medical man and has been for the past year.

Clean - Quick - Safe
Natural Gas in Small Tanks
The Ideal Household Fuel
SINCE 1910 Rockgas
SEND FOR OUR NEW BOOKLET
B.C. Rockgas LIMITED
Vancouver Victoria

And Now—
OGDEN'S—LIVERPOOL
GUINEA GOLD
Cigarettes
"CELLOPHANE" TIPPED
ROUGE (for Ladies) AMBER (for Gentlemen)
Something—
NEW, ORIGINAL, DARING!
for cigarette smokers who want something
Different
10 for 10c 50 for 50c

Freeze Heavy Water To Make Target for Shooting With Atom

Nice Stream of Neutrons Enabling Investigation Of Structure of Matter Results From Bombardment Carried on by Experimenting Scientists

PITTSBURGH, July 24 (AP).—Heavy ice, made by freezing heavy water, has found its first practical use. It is a good target to shoot at—with an atom gun. One of these guns is made by setting a positive and negative electrode so that there is a high difference in potential between them.

If electrified atoms are fed to one electrode they shoot like bullets against the other electrode. Ice is not a good electrode. But the heavy ice is so used by freezing a thin layer of heavy water over a metal electrode.

HEAVY PARTICLES

The atomic bullets used to shoot at heavy ice are heavy hydrogen particles, the stuff which makes heavy water when combined with oxygen. The result of hits on the ice is a nice stream of neutrons, an atomic particle used by physicists to investigate the structure of matter.

C. M. Slack and L. F. Ehrke tell of the new ice gun in a review of scientific instruments.

BODY TEMPERATURE REACHES HIGH MARK

ST. CHARLES, Mo., July 24 (AP).—Fred H. Hallbruegge, fifty-four, whose temperature, after a heat stroke, registered 112 degrees, is expected to recover, his physicians said today.

Dr. T. L. Hardin said the hospital staff was amazed by the high temperature. "We thought something was wrong with the thermometer, but two others gave the same result," he added. Hallbruegge, taken to the hospital a week ago, today registered a temperature of 102. Dr. Hardin said the highest temperature, of which he had read, was 109 degrees.

KING CAROL SEES MATINEE

LONDON, July 24 (AP).—King Carol of Rumania, on an incognito vacation visit to England, today attended a matinee concert of the music of Nicolo Paginini, nineteenth century Italian composer and violinist. Later, the king received Richard Tauber, German tenor, and Evelyn Laye, English actress, in his box at the suburban Golders Green Theatre.

REMAINS FOUND ON MOUNTAINSIDE

Shattered Plane Discovered by Searchers—Red Faces Only Human Injury

SANTA BARBARA, Calif., July 24 (AP).—Search by airplane, automobile, horseback and afoot for an airplane reported seen to crash in the Coastal Mountains near here resulted in no success and many red faces today.

Paul Witt, fourteen-year-old high school student, reported his motor-powered six-foot wingspread model plane apparently was the object of the search at the same time a ground party stumbled upon its shattered remains on a mountainside.

Particularly red were the faces of those who insisted to authorities they saw a loaded transport plane spin out of control.

Many Enjoy Fine Picnic Given by Pro Patria Unit

Between 500 and 600 persons enjoyed a successful picnic at Goldstream yesterday, given under the auspices of the Pro Patria branch of the Canadian Legion.

Sports and softball were enjoyed during the afternoon.

Those in charge of the affair were Jack Collins, James Cahill, David Randall, William Moray and Bert Ripley. Officials in charge of sporting events were A. E. Hull, H. Hobbs, T. C. Kirk, D. Randall, B. Ripley and C. A. Gill.

A Modern Prescription Laboratory

With the steady trend toward professional pharmacy, our institution is abreast of the times . . . a modern prescription laboratory with well-balanced stocks and every means for a practical, economical service.

BROAD AT FORT — McGill & Orme — PHONE GARDEN 1194

PRESCRIPTION CHEMISTS

Attractive Young Graduate

MISS NORAH K. CORNWALL

Younger daughter of Colonel and Mrs. J. K. Cornwall, Edmonton, who graduated last month from the Hospital for Sick Children, Toronto. Miss Cornwall was a popular member of the younger set while Colonel Cornwall and his family lived at "The Oaks," Oak Bay. Mrs. Cornwall and her daughters, Peace and Norah, are spending their vacation in the Laurentians after a delightful trip through New York and Eastern Ontario.

Your Health and Your Weight

WHEN WEIGHT IS LOST AT MIDDLE AGE

By JAS. W. BARTON, M.D.

When a middle-aged individual is found to be losing weight there is always the possibility of tuberculosis, but the physician usually has in mind diabetes or even cancer. When neither of these conditions is present, then the cause of the loss of weight is sought from other or less serious standpoints.

If it were a youngster, the physician would find that there was not enough outdoor play, perhaps, to create an appetite, or so much outdoor play that the youngster was not getting enough rest, or perhaps the youngster is being allowed to stay up too late at night. Thus more nourishing food and more rest or sleep is generally all that is necessary to increase the weight.

To some extent the same treatment is applied to adults — more sleep, more fresh air, more nourishing food.

Often, however, the physician finds the blood thin, the blood pressure low and a feeling of weakness present. As these are often the effects of some infection in the system, a close examination is made of nose and throat and sinuses, the teeth are checked up by the dentist, including an X-ray of all the teeth. If there is indigestion, perhaps an X-ray examination of stomach, intestines and gall bladder is made. Sometimes due to infection or to emotional upsets, there may be some disturbance of the ductless or endocrine glands take place at middle age. Thus the thyroid gland in the neck may become overactive and the blood receives too much thyroid juice. This juice, as you know, makes all the body processes work faster, and burns up food and tissue too rapidly. One of the outstanding symptoms of thyroid trouble (goitre) is progressive loss of weight. Thus if thyroid trouble is suspected, the physician will make a metabolism test (measuring the rate at which the body processes are working), and if processes are working 15 to 20 per cent faster than the average or normal, will advise more rest or complete rest for weeks. If more than 20 per cent, the physician may advise that a portion of the thyroid gland be removed by operation.

If after this complete examination—nose, throat, sinuses, gall bladder, stomach and intestines, examination of blood, blood pressure, heart, lungs, urine—no infection can be found, then the physician believes, as he may have believed before he started the examination, that the patient has "something on his mind," some worry, some anxiety or fear, that is disturbing rest, appetite and digestion, thus causing loss of weight.

If he is the family doctor he may know something of the conditions which are upsetting the patient's mind and, through the mind, the whole digestive system. Having made the thorough examination, he is now in a position to tell the patient that after this "complete" examination in which no organic condition has been found, there must be something disturbing his mind and that he would be glad to talk it over if the patient thought he could be of help. The physician realizes that it is impossible to increase the patient's weight and strength as long as the cause of the worry is not removed. In fact, more food would only cause indigestion and further weakness. If the patient feels unable or is unwilling to bare his troubles to the light, or feels that the physician would be unable to help him, the physician advises the patient to consult another physician, likely a psychiatrist. A psychiatrist analyses the patient's thoughts and behavior and tries to discover why these thoughts or behavior are different from those who are normal.

Once the cause of the emotional disturbance—worry, anxiety, fear—is discovered, discussed openly and freely with the patient, and the patient sees a possible way out of, or an effective way of meeting, the trouble, then he can get his rest and sleep, will be able to go out and about and meet his friends (or foes) without too much disturbance of mind.

With his mind "settled," he will become his normal self; he will be able to eat and to sleep and regain his weight.

PICTURE STAR RECOVERING

LOS ANGELES, July 24 (AP).—Marian Talley, screen and radio singer, was resting comfortably today after an emergency operation for appendicitis yesterday.

Foreman—Hi, there, you; didn't you tell me you never got tired?

Sam—Dat's right boss. Ah allus stops an' rests befo' Ah gets tired.

DRUM CORPS TO VISIT VICTORIA

Good-Will Pilgrimage Aug. 7 Will Include Official Delegations

Permission for the proposed pilgrimage of the Port Townsend, Wash., American Legion drum and bugle corps to this city for the Jubilee celebrations has been granted by official of the Legion and the Chamber of Commerce of the American city, according to a letter received by Captain Norman Foster, chairman of the Junior Chamber of Commerce here yesterday.

The Legion will send twenty-five members of the drum and bugle corps, including color bearers and a color guard, to take part in the August 7 night parade, Dr. George Bangerter, chairman in charge of general arrangements in Port Townsend, states. The party, which will number about 100 in all, will arrive at 8:30 a.m.

TO LAY WREATH

Financing of the journey has been accomplished through donations on the part of a number of business houses and individuals who are desirous of fostering the already friendly relations existing between the two cities. There is a possibility that the B.P.O.E. Glee Club and the Hill Billy Band will also accompany the party.

Paul Thiele, president of the Chamber of Commerce, will represent the Mayor of Port Townsend, while officers in charge of the Legion will be Alvin Carr, first commander, and Wilbur Kendall, second vice-commander. Mrs. Harry Gauthier, president of the Ladies' Auxiliary to the Legion, will also be present. These officers will place a wreath on the Cenotaph in the Parliament Building grounds upon arrival here.

On Monday, August 2, the Port Townsend May Queen will arrive in Victoria and will be the guest of officials of the Junior Chamber for a week.

CIRCUS TENT BLOWS DOWN; ONE INJURED

SIOUX CITY, Ia., July 24 (AP).—A severe storm blew down a section of the main tent of the Cole Brothers' circus here tonight, a few minutes after a crowd estimated at 5,000 persons had filed out, and resulted in the serious injury of one man.

Walter Reynolds, forty-one-year-old negro circus employee, of St. Louis, suffered a possible fractured pelvis when a pole fell on him.

A dozen employees working near Reynolds narrowly escaped when the tent fell.

COUNTESS FALLS TO DEATH

LONDON, July 24 (AP).—The attractive thirty-three-year-old Countess of Cardigan was killed tonight when she fell from a seventh-floor window of a West End hotel. Her body landed in the street. She was clad in an evening dress and had just dined. Police started an investigation to determine whether the fall was accidental.

The death of Mr. Horace de Vere Cole, greatest of hoaxers, has recalled his famous Cambridge exploit as "Sultan of Zanzibar," but he enjoyed a small hoax as much as a big one.

In the latter category was his joke in London, when he thrust the end of a line into the hands of a pedestrian, and said: "Would you mind holding this? I am surveying."

He then walked round a corner, thrust the other end into the hands of another pedestrian, and disappeared!

50th ANNIVERSARY

SALE HOPE SUITS

Regular For
$27.50 $17.95
$34.50 $22.90

Get a SUIT From HOPE It Will Pay You

Charlie Hope & Co.
1434 Government St. E 5212
(Foot of Pandora Avenue)

IMPORTED COATS!

FOR DISCRIMINATING BUYERS

BURBERRY COATS

THE COAT YOU NEED TEN MONTHS OUT OF TWELVE

$47.50 to $65

Genuine Hand-Woven Harris Tweed COATS

SILK OR TARTAN WOOL LINED

$29.50 TO $39.50

• INSPECTION INVITED

TAILORED TWEED TOPCOATS

BELTED AND SWAGGER STYLES

$25.00 TO $52.50

ESTABLISHED 1901

Angus Campbell & Co. Ltd.
1008 GOVERNMENT ST.

MAYOR IS BACK FROM TORONTO

Draws Up Report on Debt Adjustment Conference For Monday Evening

Mayor Andrew McGavin returned from the Fortin plan conference at Toronto yesterday by way of Vancouver and Seattle. At 4 o'clock in the afternoon he conferred with Charles S. Henley, city fiscal agent, to draw up a report for the City Council on the debt adjustment scheme approved at Toronto by bondholders of Canada, the United States and England.

Although the Mayor stated he was not at liberty to divulge minor reservations in the Fortin plan until the City Council met at 4 o'clock on Monday afternoon, he mentioned the original plan was ratified with a few new points in the city's favor. It is anticipated that refunding bonds will be callable at any time after the date of issue, a feature sought by the city.

MONDAY MEETING

At the meeting on Monday afternoon, the council will also consider a motion of Alderman John A. Worthington that the Municipal Act be amended to require that the Mayor and aldermen of any municipality be compelled to reside in that particular municipality during their term of office. Alderman Worthington will also introduce a motion that the owner of land from which no revenue is derived be allowed to reduce taxable income by deduction of the amount of taxes, insurance and repairs.

Location of a "Slow, Danger" sign for the intersection of Cook Street and Rockland Avenue will also be dealt with. Requests for a no-parking area outside 612, 614 and 616 Fort Street, and outside the Pemberton Building on Broad Street will be discussed.

GRAND REUNION OF BRUCE COUNTY FOLK

Vancouver Bruce County Association will hold a specially attractive reunion on Wednesday, July 28, in Stanley Park. It is to be attended by members of the Manitoba Bruce County Association, who are coming West on a special excursion over the C.N.R. Railway from Winnipeg to Vancouver. A grand rally is expected.

For this interesting event, members of the Bruce, Grey and Huron Old Boys of Victoria are asked to attend and join in the grand reunion of former residents of Western Ontario.

BRITISH INDIA RUGS

The supreme rug value of the world. Village woven, hand knotted. Each piece a gem of Oriental craftsmanship.

5.0 x 8.0 ..... $24.75
6.0 x 9.0 ..... $32.50
7.0 x 10.0 ..... $42.75
7.6 x 10.6 ..... $45.00
9.3 x 12.2 ..... $64.50

Terms Arranged

STANDARD FURNITURE CO.
Furniture Specialists — 737 Yates Street

COFFEE

A really fine blend of fine Brazilian Coffees, roasted and blended to give you coffee perfection and flavor. Ground fresh only at moment of purchase.

SUNDALE superb flavor, lb. 31¢

PIGGLY WIGGLY (CANADIAN) LTD.
6 Stores to Serve You

"McGREGOR" ALL WOOL, FANCY PATTERNED SOCKS

50c Pair
2 Pairs for 95c

G. W. PARSONS LIMITED
Direct Importers
ENGLISH WOOLENS AND FOOTWEAR
1101 DOUGLAS ST. PHONE E 9351

IMPOSES LIGHT FINE IN CASE

James Forman, J.P., Expresses Opinion That Cyclist Could Have Avoided Accident

Judgment was given yesterday morning by acting Police Magistrate James Forman, J.P., in the case of Wilfred Sommerville, charged with having failed to remain at the scene of an accident on the Point Ellice Bridge on June 18 and a fine of $5 or ten days in jail was imposed.

The case was heard last Monday when the accused pleaded that he knew nothing of the accident, which consisted of the rear part of the car driven by the defendant hitting a bicycle causing damage to the latter and also injuring the rider of the bicycle.

The court found that, in view of the evidence of two disinterested witnesses who were on the bridge and who testified to the accident having occurred, he could not do other than reach the conclusion he did. At the same time, after visiting the scene, he could not help feeling that if the bicycle rider had kept well to his own side, the accident would not have happened.

G. H. Berger, counsel for the accused, asked for leniency in the case.

"You didn't take a vacation this year, did you?"

"No, I thought I needed a rest."

1937 SUPER DUTY FRIGIDAIRE

With the Meter-Mizer

$169.50

$5.00 Down and $1.25 Per Week

McLENNAN, McFEELY & PRIOR
1400 Government St. G 1111

"To Celebrate a Great Event"

Newest fighting arm of the British Empire's far-flung defences, the Royal Air Force flies over London in homage to Their Majesties . . . To honour the Coronation Celebrations Vancouver Breweries Limited give you this Prize Winning Pilsener Beer.

EXTRA QUALITY AT NO EXTRA COST

Order as Usual From E 0032

PILSENER
A CROWNING ACHIEVEMENT
AWARDED TWO 1st PRIZES AT BRITISH EMPIRE BREWERS' EXPOSITION
NOVEMBER 1936 LONDON, ENGLAND
BEER
VANCOUVER BREWERIES LIMITED

This advertisement is not published or displayed by the Liquor Control Board or by the Government of British Columbia.

NO MORE CORNS!

OR SORE TOES—INSTANT, SAFE, SURE RELIEF!

Use Dr. Scholl's Zino-pads and you need never again suffer from corns. This famous medically safe triple-action treatment is the only method that instantly relieves pain and its cause (shoe pressure); quickly removes corns and prevents their return; prevents sore toes, blisters from new or tight shoes.

Use Dr. Scholl's Zino-pads wherever new or tight shoes rub or hurt the feet and you will have no more discomfort and prevent sore toes and blisters. Sizes for Corns, Callouses, Bunions, Soft Corns between toes. Cost but a trifle. Sold everywhere.

There is a Dr. Scholl Foot Relief for Every Foot Trouble

The Daily Colonist

Established 1858

The Colonist Printing and Publishing Company, Limited Liability

J. L. Tait, Managing Director

Subscription Rates by City Carrier:

Yearly	$12.00
Monthly	1.00

All subscriptions payable in advance. Mail subscribers are requested to make all remittances direct to The Daily Colonist.

Subscribers in ordering change of address should be particular to give both old and new addresses.

Subscription Rates by Mail:

To Canada, British Empire, United States and Mexico:

Yearly	$6.00
Half-Yearly	3.00
Quarterly	1.50

To All Other Countries:

Yearly	$12.00
Monthly	1.50

Sunday, July 25, 1937

SOCIALIZED MEDICINE

Dr. Terry M. Townsend, who is chairman of the committee on Medical Trends of the State Medical Society in the United States, has found nothing to warrant the imposition of socialized medicine in that country. He says, in fact, that wherever compulsory health insurance is in operation, vital statistics prove that the health of the people there is below the standard now existing in the United States. There is a movement across the border to introduce State Medicine, and Dr. Townsend issues this warning:

"If the public do not awake . . . they are likely to have foisted on them a system by which they will be subjected to a pay roll tax for medical service. In addition, the working man will be required to contribute to the support of an army of clerks, supervisors, statisticians, health study experts, snoopers, arguers and propagandists. Their job will be to entrench themselves on the public pay roll, interfere with the doctor as much as possible to make themselves important, and spend a large part of their time keeping in right with the bureaucrats above them. America does not need and does not want a medical system run by non-medical people who could not tell the difference between an X-ray and an electro-cardiogram."

In commenting on Dr. Townsend's strictures, The Medical Times of the United States also attacks the bureaucracy which is an inevitable outcome of socialized medicine and says that it is something upon which it is painful to reflect. "It is perhaps true," it says, "that the health of the general public is no better than it should be; but it is by no means certain that public health under socialized medicine would be much better than it is. A greater evil, however, than indifferent health is the growth of the noxious spirit of bureaucracy."

SHALLOWNESS

Much of the irreligion that obtains in the world today may be traced to the growth in the opportunities for amusement. They were never so varied; never has their appeal been to a greater number of people; the facilities for relaxation have become many because a large percentage of humanity does not work so hard now as in the past, and inventiveness has met the demands of leisure by manifold attractions. It has always been the case that times of relaxation bring their temptations, and when those times are multiplied and amusements made more of a main end of mankind they are sought with all the greater avidity to the exclusion of more serious preoccupations. There is a world-wide demand among workers for more and more leisure. That is an excellent thing in its way, so far as it benefits physical welfare, but it is how leisure is spent that constitutes the factor of importance in human development. Does it mean that the less men have to work and the more time there is for enjoyment, the greater is their moral and spiritual advancement?

There is no evidence that more leisure is purifying the hearts of men and enabling them to divorce themselves from the canons of ephemeral self-interest. The evidence is in the other direction, for those who indulge overmuch in pleasures control their judgment of moral worth by regard for their own immediate advantage. They consider what might be called the world's religion as the law of their lives and are prone to disregard the things of the spirit. They allow the emotional impulse to govern conduct; they are weakened by indulgence of desires; they become more interested in themselves all the time; they make sentiment the substitute for the discharge of duty. In effect, what the pursuit of pleasure means is a religion that gives no hope for the future and ends in satiety. Its devotees may cultivate cheerfulness, but they have no abiding satisfactions. They are not getting the best out of life because there is no peace in the heart, but instead a restlessness. Those who regard relaxation as a time for self enjoyment alone are paving the way to the end of darkness when there is no light to guide them beyond the horizon.

The present is often alluded to as an eager and distracted age wherein energies are absorbed in the effort to keep up with the claims of the world. These claims are made the excuse for many shortcomings in human conduct, and yet they have no appeal save that of compliance with what is known as convention. It is true, perhaps more true than ever before, that great numbers of men and women seldom reach above the surface view of life; they do not call into action the deeper powers of personality; they are more concerned with what they do than with what they are. With them there is no searching into the real significance of events; they do not plumb the sources of their own conduct; appearance passes for reality and custom for something in the nature of an immutable law. They are without convictions and ideals, without moral standards, without reserves of power to be exercised when the world of sense falls away from them and they are left in reliance on their own resources. There is a moral danger, and a grave one, in unreflecting absorption in the world's affairs. On all sides that is evident through a prevalent superficiality of thought which indicates the poverty there is in lack of moral and spiritual life.

Those who live on a plane of shallowness are concerned with matters of no lasting importance. They know nothing of the quiet fervor of reasoned conviction; they have no constructive influence on their fellows. There is, indeed, a self-deceit in shallowness because it is so exclusively a matter of self-interest, concerning itself, as it does, with the passions of the moment. It adopts opinions without inquiry into their worth. It leads to dishonesty in outlook; it arrests the development of character; it is without any bracing inspiration. The shallow mind is looked upon with a measure of contempt even as judged by world standards, for weighed in the balance it is found wanting. It refuses to acknowledge that every man is a temple to himself and that in that temple he may find God. It is concerned alone with the fripperies of life, with the passing fancies to be indulged in for satisfaction of the senses. Shallowness is one of the tragedies of human nature, but one that can be overcome.

It is only possible to know the true worth of human life when it comes into contact with the Divine. Every heart is receptive to such an influence if it will only avail itself of the resources it has. Shallowness can be banished by testing the worth of religion in its influence on oneself and one's fellows. Where it is held with conviction it becomes the inspiration of good conduct, a comfort in distress, and, what is more, it controls the whole personality and reinvigorates the secret springs of character. The religious man is full of reserves of power; he can pursue his pleasures, assured that he will never become their slave. He is not the myrmidon of convention, because he knows that God's good seed can never grow in such shallow soil. He knows he is in the hands of an Architect Who is making the best of him and he is conscious that the only judgment that finally prevails is with Him. He reposes in the ineffable knowledge of God's eternal changelessness, and so the heart is set where true joys are found, where happiness prevails, where an ideal is paramount whatever may be the sundry and manifold changes in human fortune. In his spirit there is an inner voice which is the witness of the Divine Spirit. He passes from faith to knowledge, from hope to attainment; he finds nothing shallow in his outlook. For him there is the ability to face every trial without fear, for he has a serene and pacate temper. He has conquered the weaknesses of humanity in the knowledge of Whom is life eternal. He has spiritual ardor, and where there is such there can be no shallowness in conduct. He has disciplined the world to obedience in the interest of eternal life. He has found in religion that which strengthens and braces him to go forward with courage and steadfast hope, for he knows as St. James did that "every good gift and every perfect gift is from above and cometh down from the Father of lights, with Whom is no variableness neither shadow of turning."

SHIPPING OF EMPIRE

Shipping authorities in Great Britain are concerned about a shortage of tonnage under the British flag, and it is pointed out that in 1914 the shipping owned in the United Kingdom exceeded by nearly 2,000,000 tons gross the corresponding volume owned today. In the Great War, in 1917, Great Britain was brought close to starvation, and at one time the stocks of food there were within three weeks of normal consumption. Great Britain, too, lost 7,000,000 tons of shipping in that war.

The new president of the Chamber of Shipping, Sir Richard Holt, says that the shrinkage of world trade in recent years cannot account for the reduction in the shipping of the United Kingdom because foreign-owned tonnage has increased from 28,000,000 to 44,700,000 tons. In view of the fact that ocean communications and the facilities to secure foodstuffs are essential to the life of the United Kingdom in both peace and war, he urges consideration by the Empire as a whole of the situation affecting the mercantile marine. Its maintenance, on a scale designed to meet any emergency, he considers vital to the holding together of the Empire. If there are not enough ships available to maintain communications, the Empire will become a number of scattered units and each will be rendered more vulnerable than at present. This consideration is doubtless taken into account in Great Britain's rearmament plans and it should be a matter of consolidated purpose arising out of the discussions of the recent Imperial Conference.

The happiness of your life depends upon the quality of your thoughts; therefore guard accordingly, and take care that you entertain no notions unsuitable to virtue and reasonable nature.—Marcus Antonius.

The resources of civilization are not yet exhausted. —William Ewart Gladstone.

The Weather

Meteorological Office, Victoria, B.C., at 7.00 p.m., July 24, 1937.

SYNOPSIS OF WEATHER CONDITIONS

Pressure remains stationary over British Columbia and fine, warm weather continues on the Coast. Higher temperatures are reported in the Interior, increasing the forest fire hazard. Moderately fine weather is reported in the Prairie Provinces.

TEMPERATURES

(Temperatures for twenty-four hours to 5.00 p.m.)

	Min.	Max.
Victoria	55	67
Nanaimo	58	84
Vancouver	58	86
Kamloops	60	98
Prince George	42	80
Estevan Point	54	60
Prince Rupert	50	70
Langara	54	62
Atlin	38	56
Dawson	44	66
Seattle	58	88
Portland	62	90
San Francisco	54	60
Spokane	60	98
Los Angeles	64	82
Kelowna	54	91
Penticton	56	
Grand Forks	54	98
Nelson	53	92
Kaslo	57	
Calgary	52	78
Edmonton	48	76
Swift Current	54	80
Moose Jaw	58	76
Prince Albert	54	70
Qu'Appelle	56	76
Winnipeg	58	66

SATURDAY

Maximum	67
Minimum	55
Average	61
Minimum on the grass	46

Weather, clear; sunshine, July 23, 14 hrs., 42 mins.

5.00 P.M. WEATHER REPORTS

Victoria—Barometer, 29.94; wind, SW., 20 miles; clear.

Vancouver—Barometer, 29.94; wind, SW., 4 miles; clear.

Kamloops—Barometer, 29.90; wind, NE., 4 miles; clear.

Prince George—Barometer, 29.96; wind, NE., 4 miles; clear.

Prince Rupert—Barometer, 30.02; wind, S., 4 miles; fair.

Langara—Barometer, 30.04; wind, SW., 8 miles; cloudy.

Estevan Point—Barometer, 30.04; wind, NW., 14 miles; cloudy.

Tatoosh—Barometer, 30.06; wind, SW., 18 miles; cloudy.

Portland—Barometer, 29.96; wind, SW., 4 miles; cloudy.

Seattle—Barometer, 29.94; wind, S., 10 miles; clear.

San Francisco—Barometer, 29.98; wind, W., 12 miles; clear.

Note and Comment

By Sandham Graves

Consider the moon, one of our best-known friends in the sky. Unlike Janus, the god of gates and doors and with a separate face for each, the moon has shown us one face only in all the time that man has known her. Indeed, the lineaments of that side of her countenance have remained unchanged since the Earth was a planet and the moon its satellite. Astronomers would pay a pretty penny for one small peep at the other side, but there is little immediate likelihood of that happening.

Lecturing at the Royal Institution in 1890, Sir Robert Ball, then Royal astronomer of Ireland, told of vast but empty lunar oceanbeds, their waters dried up and gone long, long ago; of huge lunar craters, some hundreds of miles in diameter, with central cones that were thrust up in the last expiring efforts of the dying fires of our satellite. The moon was, he showed, a cold, dead body, from which internal heat, surface water, atmosphere and all semblance of life had long fled. Astronomers before and since have reinforced his views, aided in more recent times by greatly-improved telescopes and better means of observation.

• • •

The dark patches that look like great continents in the moon are believed to be the dried-up beds of former oceans. In the lighter parts, lighter because they are less recessed, the surface looks like a huge battlefield, with shell-hole to shell-hole and crater to crater as far as the eye can see. These are the outward marks of what must indeed have been terrific upheavals, in which the hot, molten centre of the cooling sphere burst through the surface in giant volcanoes.

The Earth has upwards of a hundred known volcanoes, some of which have caused tremendous commotion in their day. The moon once had countless thousands of volcanoes, each spewing out the molten mass that, cooling, made huge cliffs around the blowholes. The valley of the crater then would cool, and through its centre would burst out a newer, higher cone, until the fires went out; to leave congealed and hardened the crinkled, torn and mountainous surface that we see today.

• • •

That, says the scientists, will be the fate of this planet, when it, too, has cooled and life has long departed from its face. Internal fires will blow vast craters in the crust of Earth. Expiring forces will pierce these craters with a central cone, while thunderous noises such as man has never heard will ring around the globe we know from pole to pole. In the end, our oceans will dry up, and look like darkened patches to some distant star.

The change will take some time. As Sir Robert pointed out, the moon has a known diameter of 2,160 miles; and the Earth one of 7,918 miles, and is roughly sixty-four times the bulk of its satellite. The smaller object cooled a little quicker, but as it cooled it passed through changes that this Earth will know in turn, though not in our turn, but eons hence in time. Without oceans there will be no water, and without water there will be no life. It is a cheerful prospect, that.

• • •

So the moon should interest us as it sails up in the sky at night, its cheerful face aglow with two kinds of reflected light, our own reflected from the sun, and the sun's reflected back to us. These nights with a full moon the orb is much too bright for careful observation. Take it at the quarter, with half its face in light and half in shade. Then may be seen the serrated edges of the mountains. Then it is that man may measure shadows from the craters, and so tell the height of lunar peaks.

Once every twenty-seven days or so the moon goes round the Earth, but always with the same face turned towards us, with its telltale scars from earthquakes long forgotten. Because we see stars right past its edge, we say the moon has got no atmosphere to dim this vision. The Earth moves in between the sun and moon, and then we lose our moon. The moon slips in between the Earth and sun, and then it is we watch our guiding sphere without its blinding glare. More regular than clockwork, and never it wears down.

• • •

So consider the moon these nights. Ponder its fate in the dim past of unremembered days. Think that the Earth is but a slightly larger moon, chipped off perhaps from the self-same source, and with the self-same destiny. Both Earth and moon, the agents of a purpose higher than mortal man can read; and both fulfilling laws we trace with care for from year to year, from age to age. This is the universe that we would tinker with, like infants on the parlor rug at home. It seems a vast presumption!

A girl can get away excellently if she has a good carriage but a boy can get away better if he has a sport coupe.

Letters to the Editor

No letter to the editor will be inserted except over the proper signature and address of the writer. This rule admits of no exception. No letter should exceed 300 words in length.

THE SCHOOL CURRICULUM

Sir,—I have been shown an issue of The Victoria Colonist dated July 3, 1937, in which appears a letter signed by Mr. Neville E. Fairweather. The letter is headed "That School Curriculum." In it Mr. Fairweather, who professes to have read the 13,000 pages in the various bulletins, makes certain statements which either prove that he has not read the bulletins at all or that he does not know how to read with comprehension of meaning. He professes that his British blood has had its temperature raised close to the dangerous point of ebullition and the traditional British phlegm seriously disturbed.

Mr. Fairweather states: (1) that boys in Grade VIII have to learn knitting with the girls and have to acquire domestic science with the girls of that grade; (2) that no competitive games are allowed, and (3) that girls "are" to learn lacrosse and football. Each of these statements is absolutely untrue. Mr. Fairweather, in making his charges, must have assumed that he could make incorrect statements with impunity for the reason that few laymen will have the opportunity of reading the programme of studies and that teachers are unlikely to go to the trouble of refuting him.

Let us take the case of competitive games. On Page 88 of the junior high school programme of studies the value of team games is stressed, as shown in the following quotation:

"The value of team or organized games on the physical education programme is universally recognized because of their contributions towards developing a strong physique, good health, desirable character and team spirit or co-operation. The junior high school age is the ideal time for the child to be introduced to the delights of soccer, yards, grass hockey, volleyball, basketball, softball, speedball and modified lacrosse. Provision should be made for every child to play and enjoy each of the above-mentioned games. Ice hockey may be added where ice is available."

Concerning girls' games the following appears:

"All games that have approved rules for girls should be governed by such rules and should, if possible, be under the direction of women.

"At present, the games having separate girls' rules are soccer, basketball, lacrosse and softball. (There are also certain advisable restrictions for girls in track and field events).

"Soccer is a leading major sport of the British Empire. It is an outdoor game, is inexpensive and may readily be adapted to large numbers. It is easily learned and is characterized by swift running and leaping to play the ball. It is an ideal sport for girls if heading, charging and body contact are fouled."

It is true that girls may play girls' lacrosse and girls' soccer. These games are highly recommended by physical education experts, who are as well equipped with British blood as Mr. Fairweather himself. These games are, in fact, commonly played in girls' schools in the British Isles and are taught in the girls' colleges for training teachers of physical education in England. It is noted, furthermore, that girls may play these games in the British Columbia schools but are not required to do so. Games belong to the voluntary or extra-curricular side of school life.

It would be interesting to know what is the reason for the peculiar malice shown towards Canadian education in a communication such as Mr. Fairweather's.

S. E. WALMSLEY,
4789 McKenzie Street, Vancouver, B.C., July 19, 1937.

AN INVITATION

Sir—Former residents of Saskatchewan, now living in Victoria and vicinity, intend holding a basket picnic at Mount Douglas Park, Victoria, on the afternoon of Wednesday, July 28. Visitors from Saskatchewan are invited to participate and will receive a cordial welcome. Tea and coffee will be provided for all.

W. L. SMITH, Secretary,
302 Vancouver Street, Victoria, B.C., July 23, 1937.

SUNRISE AND SUNSET

JULY

Time of sunrise and sunset (Pacific standard time), at Victoria, B.C., for the month of July, 1937.

Date	Sunrise	Sunset	Date	Sunrise	Sunset
1	4.14	8.16	17	4.28	8.09
2	4.15	8.17	18	4.29	8.08
3	4.16	8.17	19	4.30	8.07
4	4.16	8.17	20	4.31	8.06
5	4.17	8.17	21	4.33	8.05
6	4.18	8.16	22	4.34	8.04
7	4.19	8.16	23	4.35	8.03
8	4.20	8.15	24	4.36	8.02
9	4.20	8.15	25	4.37	8.00
10	4.21	8.14	26	4.38	7.58
11	4.22	8.14	27	4.40	7.57
12	4.23	8.13	28	4.41	7.56
13	4.24	8.12	29	4.42	7.55
14	4.25	8.11	30	4.43	7.54
15	4.26	8.11	31	4.45	7.52
16	4.27	8.10			

The Meteorological Observatory, Victoria.

The man who won't stand to be cheated sometimes sits in judgment on the wrong person.

FIFTY YEARS AGO TODAY

(From The Daily Colonist of July 25, 1887)

The Alaska Route—John Hyde, president of the Chicago Bureau of Literature, was a passenger to Alaska by the steamer Olympian. His profession is that of writing up the various routes of travel for the carrying companies of America, and in this particular branch he has been highly successful, evidenced by the popularity of the many books of which he is the author. Last year he compiled a very interesting pamphlet, "Homeward Through America," for one of the southern routes. It represents the experience of an Australian colonist returning home to England over the American continent.

Educate in Music—R. B. George & Company have been invited in return to Victoria to hold a second musical convention. Fifty names have already been secured. The first meeting will be held in the school room of the Wesley Methodist Church next Friday evening at 8 o'clock.

Canadian Horses—The statement of the War Secretary in the House of Commons at London, England, that the Government had decided to purchase no more Canadian horses for the army owing to the price shows that the influence of the country members and agricultural societies in favor of using the home supply has prevailed. It is thought here the Canadian Government could meet the objection regarding cost by initiating horse fairs at recognized centres so that the expenses of officers in scouring Canada for good animals might be avoided.

The Observation Car

By THE EDITORIAL STAFF

What's the Use?

Two weeks ago we said we were going to try for admission to the door slammers' association in our hotel. After a few desperate attempts we were forced to give up in disgust. We found our abilities fell far short of the technique required to bang a door to produce the maximum sound with the minimum outlay of energy . . . We met a man down the street who purchased a large new automobile on the strength of getting back a pay cut of 20 per cent. We class that with safe gambles like poker, dice and horse racing . . . Mechanic Stan borrowed a policeman's automobile for a few days on the promise of carrying out some minor repairs. He was so ambitious that he washed and polished the machine until it shone like new. Later on the bluecoat argued that the automobile was not his . . . While attending a play at Girls' Central School we were amazed to hear a sound like a dog's squeak, followed by a short bark. Both players and a few members of the audience jumped with surprise. Some thought it was one of the characters feeling a bit joyful. But it was a city alderman who was the cause of the noise. He trod heavily upon the tail of his daughter's tiny Pekingese dog.—G.B.

• • •

Glancing Over Sport

Sport writers rightly claim that Joe DiMaggio, Yanks' rookie outfielder, is the greatest natural find since the palmy days of Ty Cobb and Babe Ruth. Joe has already smacked out twenty-six round-trippers compared with only twelve this time last year. Against St. Louis he poled out three in one game not so long ago and last season, his first under the big tent, he cracked two in one inning. DiMaggio should end up near the fifty mark this year at the present rate. The secret of his batting is powerful wrists and an extremely keen eye.—Do you know that Barney Ross, welterweight king, is the latest fighter to come under the promotional tentacles of Mike Jacobs, the crafty person who has every first ranking boxer under his roof, except Max Schmeling? Schmeling probably is but the public don't know it for they are on the wrong side of the fence trying to look in. Who was it changed the minds of Braddock and Farr? Nobody but Mike Jacobs.—Jockey George Burns rode five straight winners at Bing Crosby's Del Mar race track the other day, the finest exhibition on American turf so far this year.—Except a miracle happens, the Davis Cup will return to American soil after a ten-year sojourn across the Atlantic, six years in France and four in Great Britain. Without Perry the defending forces cannot possibly win the silverware this year against Don Budge and company. The final tally should be 4 to 1 for the States.—J.D.

• • •

The Heavens Above

Shakespeare spoke of the destinies of man as reflected in the stars, but the modern astronomer will have little of it. Astronomy and astrology are for the most part as distinct as oil and water. Yet astronomer and astrologer are the first to admit that the celestial bodies have much to do with the lives of men. Blot the sun away, and life on this sphere would perish. Place the moon half as close again to this earth as it is, and its very pull would change the geography of both hemispheres, and the lives of every soul upon them. And as it is with the sun and moon, so it is to a lesser degree with Uranus, Saturn, Mars and all those great constellations that pass nightly in celestial review . . . It is no far cry from such a thought to the other—that if these heavenly bodies affect mankind as a whole, why should they not affect individual men. So argue the astrologers. But the astronomers, gazing upon infinity, and seeking to reveal the everlasting mystery of the infinite will have little of it. Theirs is pure science, they will tell you. They have not time for that which borders upon the fanciful.—B.G.

Tides at Victoria

JULY

Times of tides (Pacific standard time), at Victoria, B.C., for the month of July, 1937.

Date	Time	H.t.	Time	H.t.	Time	H.t.	Time	H.t.
	H.M.	Ft.	H.M.	Ft.	H.M.	Ft.	H.M.	Ft.
1	2.20	4.7	8.07	3.4	13.00	4.7	20.46	8.3
2	4.18	3.8	11.20	3.3	13.38	3.2	21.08	8.7
3	5.12	2.8					21.38	9.1
4	6.02	1.8					22.16	9.4
5	6.50	1.0					23.00	9.5
6	7.35	0.4					23.46	9.5
7	8.15	0.1			17.05	7.8	19.40	7.7
8	0.35	8.9	9.00	0.2	17.45	7.9	20.50	7.4
9	1.21	8.1	9.40	0.5	18.08	7.8	21.52	7.0
10	2.06	8.4	10.20	1.2	18.32	8.0	23.00	6.8
11	2.08	7.7	10.58	1.6	19.00	8.0		
12	0.06	6.0	3.58	8.8	11.48	5.4	19.25	8.1
13	1.20	6.4	8.14	8.1	13.11	2.8	19.50	8.2
14	2.20	4.8	7.21	5.5	12.28	4.7	20.15	8.2
15	3.40	4.2					20.46	8.3
16	4.40	3.7					21.05	8.3
17	5.30	3.2					21.30	8.2
18	6.15	2.7					22.00	8.0
19	6.50	2.2					22.36	8.5
20	7.25	1.8					23.12	8.6
21	7.57	1.5	18.22	7.8	19.21	7.7	23.52	8.6
22	8.29	1.3	18.08	7.7	20.12	7.6		
23	0.32	8.9	6.01	1.3	17.08	7.7	20.55	7.3
24	7.15	8.3	9.39	1.4	17.56	7.5	21.39	8.2
25	1.58	8.1	10.04	1.8	18.07	7.8	22.20	8.4
26	2.46	7.6	10.09	2.4	18.20	7.6	22.28	8.8
27	3.45	7.1	11.10	3.2	18.08	7.7		
28	5.28	5.2	4.58	8.4	11.40	4.8	18.12	8.0
29	1.29	4.3	5.48	8.8	12.02	4.8	18.13	8.2
30	2.30	3.7	9.28	3.7	12.08	5.8	19.35	8.6
31	3.23	3.9					20.04	8.9

The time used is Pacific standard for the 120th Meridian west. It is counted from 0 to 24 hours, from midnight to midnight. The figures for height serve to distinguish high water from low water. Where blanks occur in the table, the tide rises or falls continuously during two successive tidal periods without turning.

The height is in feet and tenths of a foot, measured from the average level of low water.

To find the depth of water on the sill of the Esquimalt drydock, add 18.8 feet to the height of high water as above given.

Mother: "Well, Nellie, is your doll kitchen completely furnished now?"

Nellie: "No, mama. I still need a policeman for the cook."

B.C. TIGHTENS TIMBER RULES

Special Licences Must Be Kept in Good Standing, Province Warns

British Columbia gave notice yesterday to holders of lapsed timber licences that in future the British Columbia Forest Act will be adhered to rigidly, terminating a period of several years' grace in which special timber licences had been reinstated on payment of fees and charges outstanding.

The statute makes no such provision it was pointed out in the following statement issued by Premier Pattullo:

"About 1905, timber licences which previously had been restricted to a single holder and for short periods, were made renewable and transferable. These two conditions gave licencees secure tenure for the life of their mills or operations, but threw the door wide open to speculation in forest lands.

"In 1912 a policy of disposal of Crown timber by sale only, designed to protect the public interest and prevent undue speculation in timber, was inaugurated. In the meantime, some 15,000 timber licences had been filed, some of which are still in good standing, but more have been allowed to lapse by the licencees through non-payment of annual fees. Legally a licence contract is null and void twelve months after a licencee's failure to pay the current annual rental.

"In order to avoid any injustice or hardship to owners who had paid dues for years and who, through mischance or some unforseen circumstance, may have lost their holdings through non-payment of fees, Section 44 of the Forest Act, was enacted. This section gives a discretionary power of reinstatement in the Lieutenant-Governor-in-Council, based upon the terms of the section.

"In recent years an idea seems to have become prevalent that lapsed timber licences can be renewed at any time upon payment of back fees and the discretionary power conferred in the Lieutenant-Governor has been looked upon as a right to be exercised at any time. Such conception of Section 44 of the Forest Act is entirely contrary to its intent. It was never intended that timber should be held in storage at the option of the former holder. In future, strict interpretation will be put on this section."

SIX DIE IN EXPLOSION

BUENOS AIRES, July 24 (AP).—Six persons were killed and one wounded when a powder magazine exploded today in the seismographic commission quarters at Malargue, Mendoza Province. The building was destroyed and neighboring houses were damaged.

DOMINION LIFE
LIFE INSURANCE RETIREMENT PLANS

REG. HARRIS
AND ASSOCIATES IN VICTORIA
Ian McLorie W. K. Foswell
G. H. Drexel R. S. A. Jackson
F. R. Wilkinson F. H. Knott
Lieut.-Col. M. R. Ten Broeke

STOCKER'S SECURITY STORAGE LTD.
VICTORIA'S FINEST FURNITURE • • WAREHOUSE
MOVING • PACKING
• PHONE G8181 •

Cranleigh House School
FOR BOYS
The Oak Bay Day School. Preparatory and High.
C. V. MILTON
Cadboro Bay Road E8214

CULBERTSON on CONTRACT

By Ely Culbertson

World's Champion Player and Greatest Card Analyst

THE DANGER OF DEFENSIVE BIDDING

The great danger of bidding defensively on good distribution without regard to honor tricks is that one's partner may be trapped into making a premature or otherwise disastrous penalty double if the opponents become the final bidders. Thus the philosophy, "Oh, well, I can't get hurt bidding two so-and-so with such a long suit," is an extremely shortsighted one, because every bid has repercussions later on in the bidding, or even in the play of the hand. East, in the hand below, made an expensive defensive bid, even though he was not penalized in the usual fashion.

South, dealer.
North-South vulnerable

NORTH
♠ J 7 6 3
♥ A K J 10 5 2
♦ Q 6
♣ 7

WEST
♠ K Q 9 2
♥ 9 7 4
♦ None
♣ J 9 8 6 3 2

EAST
♠ None
♥ Q 8 6 3
♦ K J 9 7 4 3 2
♣ K 5

SOUTH
♠ A 10 8 5 4
♥ None
♦ A 10 8 5
♣ A Q 10 4

The bidding:

South	West	North	East
1 ♠	Pass	2 ♥	3 ♦
Dble.	Pass	3 ♠	Pass
4 ♠	Dble.	Pass	Pass
Rdble	Pass	Pass	Pass

When North took out South's double of three diamonds to three spades, South thought longingly of a slam and was deterred only by the fact that he was void of partner's heart suit and that his own trump suit was too broken for a slam effort. Having been considering a bid for twelve tricks, however, he naturally was astonished to hear West come in with a penalty double at the four level. He figuratively licked his chops at he redoubled.

West cannot be greatly blamed for having fallen into the trap. His partner, even though not vulnerable, had shown definite strength by entering the bidding at the three level, and West, with two sure trump tricks and a chance for three, had every reason to feel that at least no overtricks could be made against him. As the popular saying goes, "He found out different!"

Not having a diamond, and seeing no advantage in leading through dummy's advertised heart suit, West opened his fourth highest club. The king lost to South's ace and, as an investigative measure, declarer sent a small trump towards dummy. West played the deuce, and declarer, who could not take the penalty double as evidence of the holding of the trump nine, put up dummy's jack, learning the situation when East threw off a diamond. The ace and king of hearts were cashed, declarer discarding two diamonds, and a third round was ruffed. The queen of clubs now permitted the discard of dummy's long diamond, and a low club was ruffed. The jack of hearts was the next play, and East's queen was ruffed away with the eight of trumps. Now West could overruff or not, as he chose. The situation was as follows:

NORTH
♠ 7 6
♥ 10 6
♦ Q
♣ —

WEST
♠ K Q 9
♥ —
♦ —
♣ J 9 8

EAST
♠ —
♥ —
♦ K J 9 7 4
♣ —

SOUTH
♠ 10
♥ —
♦ A 10
♣ 10

Had West failed to overruff at this point, declarer merely would have ruffed his last club and discarded the ten of diamonds on the ten of hearts. West would ruff this with the nine, but, regardless of his return, could make only one more trick.

As it happened, West chose to overruff the eight of hearts with the nine, then returned the king of trumps. But this defence also was easily countered. Declarer won with the ace of trumps and ruffed his last club, then discarded his ten of diamonds on dummy's good heart. In all, West was held to two trump tricks, and the consequent score of 480 points below the line and 400 above, exclusive of the rubber bonus, was the result of East's highly questionable three diamond bid.

TODAY'S QUESTION

Question: What is the correct opening bid on the following?

♠ Q 10 6 5 ♥ A K 7 ♦ K Q J ♣ A Q J?

Answer: Two no trump.

TUESDAY'S HAND

West, dealer.
Neither side vulnerable.

NORTH
♠ 10 8 5 4
♥ K 9 5 3
♦ 7
♣ 9 8 4 3

WEST
♠ A K Q J 7 6 3 2
♥ 10
♦ 9 8
♣ 7 6

EAST
♠ —
♥ A J 7 6 4 2
♦ K 6 3 2
♣ K 10 5

SOUTH
♠ 9
♥ Q 8
♦ A Q J 10 5 4
♣ A Q J 2

Mr. Culbertson will discuss this hand in Tuesday's issue.

Girls' Wash Dresses 79c
GOOD QUALITY PRINT IN ASSORTED COLORS AND STYLES. SIZES 7 TO 14½
"THE WAREHOUSE"
1420 DOUGLAS ST. 1110 GOVERNMENT ST.

CONDITION YOUR CAMERA FOR THE HOLIDAYS
Expert Camera Repairs
Quick Service - Moderate Prices - Old Cameras Bought for Parts
501 UNION BUILDING VICTORIA, B.C.

New Curriculum Principles Shown

Special Course at Summer School Designed to Equip Teachers to Put New System Into Practice With Reopening of School —Demonstration Class Interests Children

By J. E. M. BRUCE

What is the ideal schoolroom? Is it the schoolroom in which compulsory discipline has been achieved to the point where a pin-drop would startle the children, or is it the schoolroom where the children are happy and alive with interest? Decidedly the latter, most people will agree.

"In the past we have been primarily concerned with getting high-class products rather than with the effect on the mind of the child. In the past nothing pleased a teacher so much as to be able to put on a fine display of drawing, of map-work, of handwriting. But the modern idea is: What is the effect of that drawing, that map-work, that writing, on the mind of the child? As the result of that drawing does the child want to do more drawing, or is the effect of having had to do that drawing so unhappy that the child never wants to do any more for the rest of his life?" one of the opponents of the old system argued in espousing the "New Curriculum" a few days ago for a Colonist reporter.

NEW CURRICULUM

Much has been said and written in British Columbia, during the past two years, about the "New Curriculum." In fact, as Hon. Dr. G. M. Weir, Minister of Education, points out, the last two years have been historic in the educational system of the province, first in the preparation of the new programme of studies for Grades I to IX, and then in the launching of the programme in the schools of the province.

In the Summer School for Teachers, conducted under the auspices of the Department of Education and now in full swing at the Victoria High School, the courses have been designed very largely with a view to preparing teachers to go back to their schools and carry out the objectives sought in the New Curriculum.

As the most effective results will undoubtedly be achieved among the children who begin their school life under the new system, much of the interest centres in the primary education classes. These have by far the heaviest enrollment. About 150 teachers have been following with keen interest the courses in "Principles of Primary Education" and "Social Studies in the Primary Grades," conducted by Miss L. G. Bollert, B.A., of the Provincial Normal School, Vancouver, and the fascinating demonstration classes conducted each morning by Miss Marion James, of the Model School, at the Normal School, Mt. Tolmie. Both are highly-qualified specialists in their respective subjects, and have made a special study of the principles and practices underlying the New Curriculum.

Miss James' class, of which two pictures are shown on this page, has twenty-eight children of six and seven years old. Most of them have never been to school before, and know nothing about the restrictions and inhibitions of the old-fashioned classroom. So it is most interesting to watch their reactions and responses to the new system. One of the accompanying photographs, taken at a moment when the children were completely unaware of the photographer's presence, aptly illustrates the intense interest which the children take in the classroom activities. At almost any moment during the morning, regardless of what subject is being studied, they would be found to be equally absorbed in what they are doing.

CHECKING FACTS

The old system said "Two and three make five." The child said it over and over again until he believed it. But he would have said, with just as much interest: "Two and three make six"; and said it over and over again until he believed it, opponents of the old system maintain. Under the new system, the statement is checked with experience.

Of course, this kind of illustration does not apply quite so much in a country like British Columbia, with a scattered and very largely rural population, whose children from babyhood are checking facts for themselves in their life on the farm, in their free contact with country and seaside, as in the big cities, where skyscrapers and massing of populations "have isolated children from the toolhouse, the shed, the barn, the animals, the yard, the garden, and chores." But, nevertheless, in many other respects the child's classroom work has overlooked the necessity of checking with the children's experience.

SOCIALIZING CHILD

A highly important objective of the New Curriculum is the socializing of the child. Modern education wants to develop the whole child, not merely his brain. It contends that since "learning is never single, but always multiple," the teacher's objectives must be multiple, too. Teachers attending Miss James' demonstration classes are discovering that the child can learn the first principles of fair play and good manners while taking a reading lesson.

Billy, a seven-year-old lad, was standing beside the teacher, reading aloud the story of Jack and Jill. The rest of the class listened attentively. Billy finished, was complimented by the teacher on his work, and retired to his chair. Betty was called forward. Betty is hardly six, and stumbled over some of her words. Billy grew indifferent. His attention wandered. He rose from his chair and began to go toward the blackboard to amuse himself with chalk and brush. Miss James gently admonished him.

"Billy! When you were reading did anyone leave the class?" "No!" said Billy, quite truthful. "Then don't you think it would be nice if you would stay and listen until Betty is through?" Billy quite readily agreed that this would be the fair thing to do, and returned without demur to his chair.

DEVELOP GROUP SPIRIT

"Cammy," who came into the class with strongly individualistic tendencies, by a harder route learned his first lesson in the advantages of group spirit. Miss James was giving the class a lesson in paper folding. "Cammy" wasn't interested. He didn't want to fold paper. He wouldn't fold paper. He wanted to play with blocks. The blocks were at the other end of the room. "Very well," said Miss James "'Cammy' doesn't want to be with us; he wants to be alone with his blocks. He may go. We won't disturb him."

A few moments later "Cammy," who had already grown tired of playing by himself, became conscious that Miss James was reading a story to the class. He immediately went over to join the group. Miss James stopped reading, lowered her voice and said to the rest of the children: "'Cammy' wanted to be alone. We don't want to disturb him, so we'll move away where he can't hear us!" "Cammy" looked nonplussed. The story sounded interesting, and presently he found himself drawn again toward the circle. Again Miss James moved the children away so that "Cammy" wouldn't be disturbed. "Cammy" that morning learned for the first time, by repeated experience, that if he didn't stay with his group, he was going to miss something. Now he doesn't want to play alone any more.

WORD PICTURES

The New Curriculum is by no means responsible for the idea of dispensing with the learning of the alphabet in the primary grades. This has been in vogue for some years. They learn, instead, what words like cat, rat, hat, run, walk, stand and sit look like when printed. There are corresponding pictures of the object and the action. The child has to learn how to associate the one with the other, and to make the lesson interesting they are asked to tell something about the animals, to illustrate the actions symbolized in the words.

The same process goes on with the more advanced primary children. The classroom equipment is amazing. In this particular demonstration class the children occupy a big space in the centre of the room, enclosed by a line of low counters, in the shelves of which are hammers, saws, lengths of wood for sawing, nails, paper, rulers, paint, scissors, bricks, shingles, glue and other tools and materials. By using these in their activity work the children early become not only familiar with their names, but with their purposes. The use of glue, paper, nails or other materials may be preceded by a very short story about how glue, paper or nails are made.

A HOUSE

One of the gleeful moments of one morning's class was when a "house" on which the children had been working during odd moments for several days was "raised." This was a three-walled house. The walls were five-foot high frames on which the children, under their teacher's guidance, when necessary, had pasted and tacked lengths of ordinary brown paper. These frames lay on the floor and the children had done all their work from that position. When the moment of house-raising was announced by Miss James, there was an eager rush forward of assistants. Apparently none of the boys and girls had visualized the completed work, and great was the excitement when they saw three walls, their own unassisted handiwork, rearer round a square of new linoleum in the middle of the floor.

"Gee! Isn't she a beaut!" breathed Archie, the most architecturally-minded member of the class, as he stood back to admire the work. Two little girls, less serious minded, put their dancing-class lessons to immediate purpose by entering the framed-in room and doing a merry tap on the bright linoleum.

COMPLETELY ENGROSSED

All the while the children seem completely oblivious of the class of 150 teachers who frame the classroom, taking notes. This utter lack of self-consciousness is in itself a remarkable testimony to the absorbed interest the little boys and girls are taking in their work. And that, also, is a testimony to Miss James' ability as a teacher.

All the foregoing gives but a very sketchy idea of how the new curriculum will operate in the teaching of the primary grades. There is another angle of the work that has not been mentioned. The teachers who are observing all this are observing the individual child, his physical condition and development, his reactions to suggestions, the child's ability in self-discipline, his progress in appreciation, his social habits and attitudes, his muscular co-ordination and control, his resourcefulness, initiative and other characteristics. This is not only part of a case-study project on which they will be marked before the end of the Summer school, but it is preparing the teacher to study her own children when she goes back to her school.

Children Happy Under New Curriculum

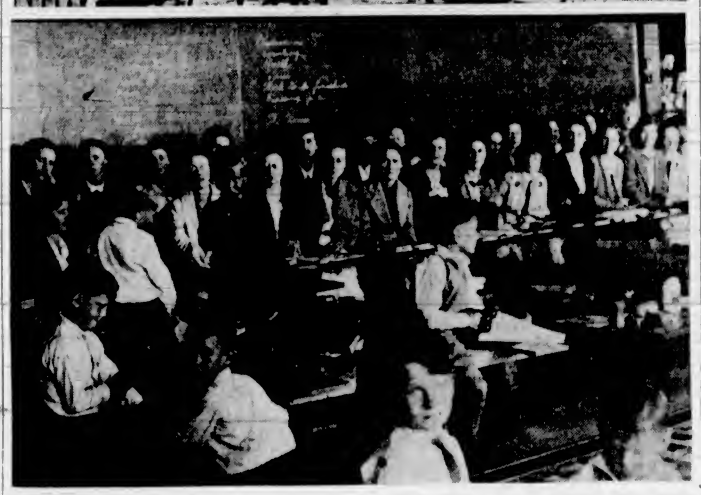

In the Top Picture Is Shown Part of the Class of Twenty-Eight Primary Grade Children With Which Miss Marion James Is Demonstrating to Summer School Teacher-Students the Principles of the New Curriculum. In the Lower Picture Is Shown some of the 150 Teachers Attending the Class.

District Officers Chosen by Gyros

KELOWNA, B.C., July 24 (CP)—Gene Ivey, of Yakima, Wash., was elected district governor of the Gyro Club at the annual convention here. W. H. Tober, of Prince Rupert, was elected district lieutenant-governor.

The convention city for 1938 has not been decided. Portland, Ore., was chosen as convention city for 1939. Prince Rupert asked for the 1940 session.

SCANTY AUCTION

NEW YORK, July 24 (AP)—Raven-haired Ann Corrio, doomed by the ban on burlesque to wear clothes on New York's stages, announced today she would auction off her striptease wardrobe on the steps of the City Hall on Monday.

ANNUAL OUTING MUCH ENJOYED

Provincial Civil Service Has Field Day at Deep Cove In Sparkling Weather

Under ideal weather conditions, approximately 200 members of the Provincial Civil Service enjoyed their annual picnic at Deep Cove Chalet yesterday, with a treasure-hunt, sports events and dancing rounding out an excellent programme of entertainment.

Buses left the Legislative Buildings in the forenoon, taking many to the scene, while others went in a cavalcade of private cars. The return from Deep Cove was made late last evening, after music and dancing in the evening hours.

Arrangements for the successful outing were under the direction of a picnic committee of the Civil Service Sports Club, headed by Cyril Axhorn. The outing was voted one of the most enjoyable on record by a large attendance of civil servants and their friends.

Obituary

GRAHAM—The funeral of Benjamin E. Graham will be held from Hayward's B.C. Funeral Chapel tomorrow afternoon at 3.30 o'clock. Interment will be made in Colwood Burial Park.

HAMPTON — Many sorrowing friends attended the funeral of Mrs. Grace F. Hampton yesterday afternoon, Rev. F. V. Venables conducting the services. The hymn, "Abide With Me," was sung, and numerous beautiful floral tributes were received. The following were the pallbearers: C. L. Andrews, P. L. Andrews, David Wyber, W. Griffin, A. McGoldrick and H. Martin. The remains were laid at rest in Royal Oak Burial Park.

REID — Funeral services for the late Mrs. Jane Reid were held yesterday afternoon in the presence of many sympathizing friends. Representatives from the Aged Women's home, the Women's Guild of St. Andrew's Presbyterian Church, and Sergeant-Major and Miss E. A. Coles, representing friends of Salmon Arm, B.C., were present. Rev. George Rowland and Rev. Peter McNabb conducted impressive services, after which interment was made in Royal Oak Burial Park. The following acted as pallbearers: A. L. Marchant, Gordon Murray, M. H. Jones and R. S. Stuart.

RAMSEY — In the presence of relatives and friends, funeral services for the late Albert Ramsey took place yesterday afternoon, Rev. F. Comley officiated. Mrs. S. M. Morton rendered the solo, "Beautiful Isle of Somewhere," and the congregational hymn sung was "Peace, Perfect Peace." The many beautiful floral offerings which covered and surrounded the casket betokened the high esteem in which Mr. Ramsey was held. W. H. Nix, W. Bryant, H. V. Lane and G. Hancock acted as pallbearers. Interment was made in the family plot at Royal Oak Burial Park.

LYALL — At the Royal Jubilee Hospital on Friday evening, the death occurred of Mrs. Lillian Jane Lyall, aged twenty-seven years, wife of Robert D. Lyall, 864 Colville Road, Esquimalt. Mrs. Lyall was born in England and came to Victoria with her parents at an early age. She is mourned by besides her husband, two sons, her parents, Mr. and Mrs. John Baron, and two sisters, Mrs. Bernard Gough and Miss Ella Baron, all of this city. The funeral will take place on Tuesday afternoon from McCall Bros.' Funeral Home at 3 o'clock. Rev. Thomas Menzies will conduct the service, after which interment will be made in Colwood Burial Park.

TAYLOR—The funeral of the late Miss Phyllis Taylor was held on Saturday afternoon and attended by many friends. Rev. O. L. Jull conducted the service, during which the hymns, "Nearer My God to Thee" and "Safe in the Arms of Jesus," were sung. Interment was made in the family plot in Royal Oak Burial Park, with the following friends as pallbearers: T. H. Lidgate, A. Bray, J. Judy, H. Granrose, F. Connelly and L. Smith.

WILLIAMS — Mrs. Lillian Jean Williams, widow of Frederick J. Williams, former well-known druggist of Victoria, passed away yesterday morning. Her late residence was at 1161 McClure Street. Mrs. Williams, who was born in London, was in her fifty-ninth year. She is survived by one son, Arthur, in Victoria; her mother, Mrs. E. Robinson, in Victoria; two sisters, Mrs. Alex Peden and Mrs. Fred Crockford, both of Victoria, and one brother, Ernest Robinson, Melfort, Sask. The remains are resting at Hayward's B.C. Funeral Parlors, where a private funeral service will be held on Monday morning at 11 o'clock. The remains will be forwarded to Vancouver on Monday evening for cremation. It is requested that no flowers be sent.

BURNS IN HOME

LEVIS, Que., July 24 (CP)—Trapped by flames which spread quickly through a small frame dwelling here early today, Mrs. Arthur Fontaine, forty-seven, was burned to death in a fire thought to have started from an overheated oil lamp.

CHILD SCALDED

VANCOUVER, July 24 (CP)—Eighteen-month-old Lloyd Northam was in hospital today with severe scalds suffered late yesterday when he pulled the wire of an electric grill in his home and upset a percolator of hot coffee. Hospital attendants report his condition good.

White Clothes Are Whiter When Sanitoned

Compare Sanitone dry cleaning with any other dry cleaning. You will immediately see the difference. White clothes are shades whiter when Sanitoned. This new method of dry cleaning is approved and guaranteed by "Good Housekeeping" as advertised therein. Sanitone is years ahead of ordinary dry cleaning.

Phone G 8166

NEW METHOD DRY CLEANERS

Punch
PANETELA
10c

Canada's Finest Cigar

Perfectos also 10c

"BUILD B.C. PAYROLLS"

Prefer Pacific to Cream

In one of the fine homes here in Vancouver we learn that Pacific Milk is always on hand because, in baking particularly, the uniform richness gives to cakes and cream pies an insurance of goodness, or shall we say, an insurance against failure.

Try Pacific Milk in your next cake.

PACIFIC MILK

Irradiated of Course

IT TAKES TOUGH GOING *in its Stride*

YOU can match this sturdy beauty of a car against the roughest roads, the steepest climbs, the weather's worse vagaries—and count on it to come through with colors flying. You can call on McLaughlin-Buick's famed Valve-in-Head Straight Eight Engine for what you will—and it will never let you down.

Knee-Action and Torque Tube drive smooth and steady your ride, no matter how tough the going. You travel relaxed and comfortable in the roomier, more beautiful Unisteel Turret Top Bodies by Fisher. Unisteel construction—Tiptoe Hydraulic Brakes—shockproof Centre-Control steering—and Safety glass—insure matchless protection for you and your family.

McLaughlin-Buick is an abler car, and a more dependable car. Thirty years of McLaughlin-Buicks—thirty years of leadership in the fine car field—have proved it. See and drive this great Straight Eight yourself. Today's prices are the lowest in history!

McLAUGHLIN-BUICK

DAVIS-DRAKE MOTORS, LTD.

900 FORT, AT QUADRA, VICTORIA

DUNCAN BRANCH—Government and Kenneth Streets

M 217

612-16 Fort St. **KIRKHAM'S** PHONES Groceries - G 8131 Meats - - G 8135 Fruit - - E 8031

Daily Delivery — Esquimalt, View Royal, Colquitz, Royal Oak, Cedar Hill and Ten Mile Point

FREE ICE CREAM to Children under 15 with 50c purchase

2 ONLY, SIMMONS HAMMO COUCHES, Special, each $35.00
GARDEN UMBRELLAS, 6 ft. $4.95
LIFE VESTS, for use on speed boats $4.50
SLEEPING BAGS $9.75 Up AIR MATTRESSES, 6 ft. $5.50
AWNINGS, SAILS, ETC. — Estimates Free

F. JEUNE & BRO., LTD.
570 Johnson Street Phone G 4632

SIDNEY HOTEL
SIDNEY, B.C.
FRIED CHICKEN DINNERS SERVED EVERY DAY 75c

PLAY SAFE

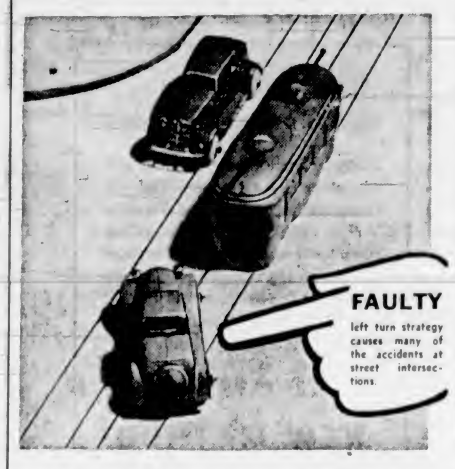

STOP BEFORE
You turn left behind a street car

There may be another street car or automobile coming from the opposite direction. Remember, the other fellow in a situation like this cannot possibly see you. It pays to play safe.

B. C. ELECTRIC
Traffic Department

League of Nations Society Garden Party
WEDNESDAY, JULY 28, 2-6 P.M., at the Home of SENATOR AND MRS. BARNARD, 1402 ROCKLAND AVENUE
Important Addresses—Refreshments—Entertainment
Admission to the Grounds - - - 15c

SPECIAL
A Few Days Only
PLANER ENDS
$3.00 Per Cord
EMPIRE COAL & WOOD COMPANY
Phone E 8525 650 Johnson St.

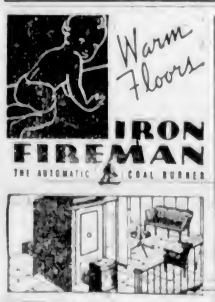

● Have you ever been in a house where the air in the room was hot and cold alternately? Not so good, is it? That can't happen with an Iron Fireman because Iron Fireman heating is so steady and uniform that it warms the air in the rooms all the time and even goes farther and warms the floors. For real comfort, get an Iron Fireman.

Jack A. Mackay
Vancouver Island Representative
1712 Douglas Street
Telephone E 5211
WE SELL AND SERVICE THE FAMOUS IRON FIREMAN

The theatre orchestra was rehearsing a new piece of music. The harmony, however, was rather spoilt by the trombone player, who was a newcomer to the band.

"What on earth do you think you're doing?" shouted the conductor. "You're a couple of bars ahead of the rest of us."

"Sorry, sir" said the trombone player. "You see, I used to play in a street band, and the one who finished first took the hat around."

SOLOIST TO SING AT PARK TODAY

Miss Sheila Conway Will Be Featured at Concert Given by Legion Band

Music lovers of Victoria will again have the pleasure of hearing Miss Sheila Conway, talented soprano soloist of the Canadian Legion Band, in a group of specially chosen songs, when the band plays its first concert of the season in Beacon Hill Park this afternoon.

Bandmaster Charles Raine has arranged a splendid programme, including the following numbers:

March, "Dawn of Freedom," Rimmer.
Overture, "Sunshine," Bagley.
Waltz, "Gold and Silver," Lehor.
Songs, Miss Sheila Conway, soloist. 1, "The Holy City," Stephen Adams; 2, "Sunshine of Your Smile."
March, "National Emblem," Sonson.
Intermission.
March, "Sons of the Sea," E St. Quentin.
Selection, "Romeo and Juliet," Theo Tobani (from Charles Gounod's opera).
Songs, Miss Sheila Conway, soloist. 1, Sweetheart Waltz, "Will You Remember?" from the opera, "Mayo time," by Sigmund Romberg; 2, "Danny Boy," Lake.
Selection, "Demande et Reponse (from "Petite Suite de Concert," by S. Coleridge Taylor.
March, "Excelsior," Rimmer.
Hymn tune, "Eventide."

DETROIT AUTOS MEET; ONE DEAD; SIX HURT

WINDSOR, Ont., July 24 (CP). One man was killed instantly and eight other persons were seriously injured today in a collision of two Michigan automobiles at the Anderdon town line, just beyond Windsor's limits.

From a Detroit Police speeding summons found in one of the cars, it is believed the dead driver may be Stanton W. Berkey, Highland Park, Detroit. Two companions riding in the front seat with him and the six injured occupants of the car were taken to hospital.

City and District

Civic Holiday—Wednesday, August 4, will be observed as a civic holiday. The City Hall will close at noon that day.

Truck Tenders—The public works executive of the City Council will meet in the City Hall at 9:30 o'clock Monday morning to examine tenders for two trucks and deal with applications for no-parking areas.

Motor Plates for 1938—British Columbia motor licence plates for 1938 will be in cream and maroon colors, it was announced yesterday at the Legislative Buildings. The plates are being made by prisoners at Oakalla.

Band to Play — Today at the Gorge Park the Esquimalt Salvation Army Band, under the direction of Bandmaster E. Bent, will give its regular Sunday afternoon sacred concert. The programme will include old-time hymn tunes and will commence at 3 o'clock.

Young Logger Killed—Cecil Ward, twenty-seven, lost his life in a logging accident at Rock Bay, thirty-five miles north of Campbell River, last week, according to the Island Division of the Provincial Police yesterday. Details were not available here.

Accident Victim Improves—Condition of Mrs. William Rudkin, injured in a car accident Thursday evening, is improved, Jubilee Hospital authorities stated last evening. Mr. Rudkin, who was injured at the same time, remains much about the same.

leen Courtney, London, and Mrs. John Davidson, Toronto, who have both been attending the Pan-Pacific Women's Association conference in Vancouver, will address a public meeting in Victoria on international affairs on Wednesday evening next. The place of meeting will be announced later.

Saskatchewan Picnic — Former residents and vistors from Saskatchewan are invited to attend a basket picnic to be held at Mount Douglas Park an Wednesday afternoon at 2 o'clock. Tea and coffee will be provided, but everyone must bring their own cups. Buses will leave the city at 1:30 and 3 o'clock. There will be a good sports programme.

Named Chief Judge — Alderman Dr. J. D. Hunter was named chief judge for the parades to be held August 4 and 7, under the auspices of the Junior Chamber of Commerce, officials announced following a recent meeting. Other judges will be named in due course. Meanwhile, the Junior Chamber has received the entry of a national float from the I.O.D.E. in this city.

Veterans' Picnic — The Victoria branch of the Tuberculous Veterans' Association, together with the Ladies' Auxiliary, will hold a basket picnic for members and their families at Willows Park next Wednesday from 2 to 5:30 p.m. A good programme of games, with prizes for the children, has been arranged by the picnic committee. Ice cream will be provided those present. Free transportation will be available for any needing it.

No Local Fires—No fires of major importance were reported last evening on the south end of Vancouver Island, officials of the Forest Service, Provincial Government, declared. The smoke which overhung the city was blown in from a blaze on the Olympic Peninsula at Clallam Bay. A five-acre fire at View Royal was brought under control late yesterday afternoon, while another at Albert Head was extinguished yesterday morning.

Visitor Found Ill—Peter V. Scott, of Vancouver, reported to be extremely ill by a downtown drug store, and a resident of Hillside Avenue, at 11 and 11:50 respectively, yesterday morning, was removed to Jubilee Hospital by city police, and attended by Dr. Hermann Robertson. Scott is declared to be seeking an old friend in this city. He will be questioned more closely when his condition improves.

Road Conditions — Surfacing is proceeding on the Island Highway between Chemainus and Ladysmith, the Department of Public Works reported yesterday in the weekly road summary. Reconstruction is under way between Mile 45 and Mile 60, north of Nanaimo, with some gravel surfacing there, and again for nine miles in the vicinity of Campbell River. Interior roads were reported good, with reconstruction and repairs proceeding at several points.

Ready to Take Appeal—James Atkinson, who was sentenced to three months with hard labor after being convicted by Magistrate H. C. Hall in the city police court on a charge of having assaulted Christine Jourdin, occasioning actual bodily harm, has now been allowed bail preparatory to an appeal being heard from the conviction. Mr. Justice A. E. McPhillips, of the Court of Appeal, granted bail yesterday, the amount being placed at $1,000. Stuart Henderson is acting for Atkinson.

Pleaded Not Guilty—Reginald E. McKeon, in the city police court yesterday, pleaded not guilty to the theft of $26.70 from the Registered Jersey Dairies. The hearing of the case was adjourned until Tuesday next. W. C. Moresby, K.C., who appeared for the accused, explained the absence of the accused from court on Friday morning was due to the fact that he was not called in the morning by the keeper of the rooms where he was staying. Bail was continued.

Knights of Pythias—Capital City Lodge No. 61, K. of P., met recently in Castle Hall for the installation of officers. Brother A. Manson, D.G.C., was the installing officer and installed into office J. Casey, as chancellor commander; W. Jones, as prelate; A. Hewison, as master of works; Mr. Atkinson, as master at arms; Mr. Trenchard-Clark, as keeper of records and seals; H. R. Brown, as master of finance; A. Manson, as master of exchequer; W. Anderson, as inner guard, and J. Newnham, as outer guard. Vice-chancellor-elect Applegate was on his holidays and will be installed later.

Airplane Ordered—The Provincial Government yesterday made arrangements for an airplane to stand by at Tweedsmuir Park on August 15 to pick up Governor-General Tweedsmuir and his party on an extended visit to the park named in his honor. Assistant Commissioner T. W. S. Parsons returned to the city yesterday after completion of arrangements at the park and in company with Hon. A. W. Gray will meet the Viceregal party later on its arrival in British Columbia. Premier Pattullo, who will leave this week on a two weeks' tour of Southern British Columbia ridings, will receive Their Excellencies at Bella Coola later.

AIRPLANE BASE MAY BE BUILT

Department of National Defence Said to Be Considering Field at Sidney

Information was received yesterday by Alderman Archie Wills, chairman of Greater Victoria Airport Committee, that a Sidney real estate dealer had been requested by the Department of National Defence to ascertain the cost of two optional sites in the district for a proposed airdrome.

One site under consideration is believed to commence on the East Road at Mills Road, bounded by water at Patricia Bay and the beach to the former C.N.R. pier, running due east along the property of William Rowse to the northeast corner of his holdings, then south to a point at the northern boundary of North Saanich Consolidated High School, east to East Road at Wray's Creek and then north to Mills Road.

The second site is alleged to commence on the East Road at Beacon Avenue and down the avenue to Fifth Street, along Fifth and north to Queens Avenue, then west to Bayview Drive, and north until a line is struck at the south boundary of Mark Courser's farm, thence west to the East Road and south to Beacon Avenue.

Although no definite announcement has been made by the Department of National Defence, it is understood that the Sidney Business Men's Association, some time ago, furnished the department with maps, charts and other data relative to establishment of an airport.

FIRST SIDNEY TROOP

Members of the First Sidney Scouts recently held a Scout Camp at Deep Cove. Also attending camp was the First Tillicum Troop and Third Victoria Scouts. A day was spent in getting the camp in good order which included the pitching of tents, putting up lines for the airing of bedding and building of racks for kitchen utensils. The assistant scubmaster of the Third Victoria Troop was present. First Sidney Rovers pitched the tents. The Scoutmaster of the camp was Freeman King. Bruce Baker and Paddy Holden were quartermasters. The instructors were: A.C.M., Bill Horne; S.M., Ernie Merritt; A.S.M., Peter Burtt; A.C.M., Robert Slater; R.S., Bruce Baker; R.S., Paddy Holden, and R.S., Sonny Cochrane.

There were six patrols of six boys each. Two troops were made up of three patrols each. The first troop was called the Pioneers, of whom A.S.M. Peter Burtt was Scoutmaster, and the other troop, named the Eagles, was under the supervision of Ernie Merritt. Tenderfoot and second class, with first class tests, were passed.

The activities during the week were as follows: Wednesday all the members went on a long mystery hike. The following day an investiture was held with Walter Yeamans, Third Victoria Troop, being invested by Mr. King. A member of the First Tillicum Troop was invested by his Scoutmaster, Ernie Merritt. A.C.M. Bill Horne and A.C.M. Robert Slater also took part.

Following the investitures, a masquerade party took place, with the Otter Patrol winning the prize for the best-dressed patrol. Each of the winning members received a chocolate bar. B. Deildal, of the First Sidney Troop, was awarded first prize for having the best individual costume. Second prize went to G. Baal. The next evening, members enjoyed a night hike, this was followed later in the week by a sham battle. Refreshments were served after the battle. Bill Horne presented Mr. King with a "Lucky pig," and the Scouts joined in singing "Auld Lang Syne." The camp concluded the following day, after a pleasant week of work and play.

Letters to the Editor

No letter to the Editor will be inserted except over the proper signature and address of the writer. This rule admits of no exception. No letter should exceed 500 words in length.

EARWIG BAIT

Sir,—Several of your readers, one of whom handed me a clipping from your issue of July 13 containing a letter by Mr. W. B. Anderson, have asked me to reply to certain erroneous statements made by him. The poison which was in the baking powder referred to in the letter was not the same as that which is used in earwig bait. The chemical used in earwig bait is sodium fluoride, while that which accidentally was mixed with baking powder was sodium silico fluoride, sometimes called sodium fluosilicate, quite a different thing entirely. This chemical, which is a by-product of acid phosphate manufacture, is several times more toxic than sodium fluoride and is largely used as an insecticide in cases for which it is suited, but it has certain characteristics, physical and otherwise, which make it less useful for use in earwig bait than sodium fluoride. The baking powder contained about 25 per cent of sodium silico fluoride so it is no wonder that people were poisoned.

There is nothing else about Mr. Anderson's letter which requires comment other than the fact that he could have obtained all the above information and saved himself the trouble of writing a letter to the newspaper about it if he had first of all inquired in the proper quarter instead of jumping at conclusions. When laymen write letters to the newspaper about matters scientific, or pseudo-scientific, it is a common thing to find that their information is terribly mixed. This is to be expected in view of the fact that science in all its branches becomes more complicated yearly and to keep up with it requires specialization and considerable technical knowledge. This the layman does not possess and therefore it is wiser for him to let such subjects alone. Workers in scientific fields seldom, if ever, reply to such letters as they know the limitations and the mental attitude of the writers and I would not do so in the present case if it were not for the fact that erroneous statements had been made about a matter of public interest.

W. DOWNES,
Dominion Entomological Laboratory, Parliament Buildings, Victoria, B.C., July 22, 1937.

Is Beautiful Victoria Bride

—Photograph by H. U. Knight.

MRS. WALLY BOWDEN
Formerly Miss Margot Robertson, Whose Marriage Took Place Recently at the Home of Her Parents, Mr. and Mrs. Fred Robertson, "Drumadoon," Cadboro Bay.

Bowling Squads Divide Matches

Victoria and C.P.R. Lawn Bowling Clubs divided cup matches played yesterday afternoon on the latter's greens. The former club captured the Cameron-Nichol event and the railwaymen won the Whitney Cup match.

Results follow:

CAMERON-NICHOL

Victoria—W. W. Cross, T. Renfrew, E. G. Sherwood, G. A. Marconini, 32. C.P.R.—W. Leal, A. Shotbolt, S. Clarke, S. Barr, 13.

Victoria—J. A. Macdonald, H. M. Wright, A. McKeachie, R. A. C. Dewar, 29. C.P.R.—W. Wilson, A. Bridges, George Ozard, P. Harris, 5.

WHITNEY CUP

Victoria—J. Morton, J. S. Atkins, W. J. MacAllan, F. W. Davey, 17. C.P.R.—A. Wallace, J. Hetherington, R. W. Wilson, D. Robertson, 27.

Victoria—C. A. Hislop, L. Pollard, C. Collinge, Captain J. Cathroll, 17. C.P.R.—P. Taylor, W. Peden, J. Johnston, W. Robb, 27.

Announcements

Superfluous Hair on the face is admittedly the most hideous feminine blemish. Women very rarely speak of this disfigurement, but secretly and anxiously try every promised cure they see advertised, only to find to their sorrow that the growth is but aggravated by their use. Electrolysis alone is the safe and permanent cure, and this is one advertisement which is absolutely true! Women who earnestly desire to find the truth will recognize it. Miss Hanman, 503 Sayward Building. Phone G 7642.

Garden Party, Hatley Park, Wednesday, July 28, 10 a.m. till 6 p.m., auspices Colwood W.I., in aid of crippled children and community betterment. Admission 25c. Blue Line buses leave Yates Street 10 a.m. and 1.30 p.m.; C. & C., 906 Govt., 1.30 p.m., return 50c.

Dr. Cousland has resumed practice, with offices in Suite 3, Campbell Building.

The Chalet, Deep Cove—Chicken dinners. Devonshire teas. Sidney 82F.

Harry S. Hay, Optometrist, Office 109 Campbell Building. E 9621.

Seagirt, East Sooke—Teas. Sunday chicken dinners.

Sidney Hotel, Sidney, B.C. Fried chicken dinner served every day, 75c.

Paisley Cleaners and Dyers. We call and deliver. G 3724.

LAWN BOWLING

Results of recent competitions held at the Victoria Lawn Bowling Club are as follows:

Wilkerson Shield—R. W. Wilson and P. J. Harris defeated J. Mercer and F. Harman; M. Mossey and R. A. C. Dewar defeated J. Cattroll and S. Baxandall.

Club Singles, Final Round — A. Marconini defeated S. Baxandall.

Club Doubles—C. A. Hislop and F. Webb defeated F. Guy and W. G. MacAllan to win the afternoon section.

Halliday Doubles—J. T. Keating and J. McMartin tied with T. Renfrew and A. Marconini; H. M. Wright and W. W. Cross defeated Renfrew and Marconini; Baxandall and Halliday defeated Line and Hislop; Baxandall and Halliday defeated L. Pollard and F. R. Exham.

Hatley Park Will Be Open to Public

Colwood Women's Institute will hold its annual fete on Wednesday at Hatley Park through kind permission of Mrs. Dunsmuir. The gates will be open from 10 a.m. to 6 p.m., and it is hoped that all visitors to Victoria will take the opportunity of visiting the beautiful estate.

Tea will be served under the trees below the Italian Garden and there will also be ice cream and candy. Mrs. H. Parker and Mrs. C. Porteous are the conveners.

GENERAL ELECTRIC
For Economy and Better Living
During the hot days of August you will want to serve cool drinks and frozen desserts . . . and you can do it easily with a General Electric refrigerator. But you'll find the economy of it just as good in December as it is in mid-Summer. You save money because there is no wasted food. New 1937 models from $163
FLETCHER BROS.
1130 DOUGLAS STREET

BIRD SEED IN BULK
Spanish Canary, Hemp, Rape, Millet, Inga, Maw, Teazle, Grit, Cuttle Fish Bone, Etc., Sold in Any Quantity
SPRATT'S BIRD FOODS
Canary Mixture, Mixed Bird Foods, Song Restorer, Red and Orange Color Foods, Parrot Mixture, Cod Liver Oil Bird Foods, Bird Treats, Etc.
SCOTT & PEDEN, LTD.
Phone G 7181 Corner Store and Cormorant
HAY — GRAIN — GROCERIES — FLOUR — FEED

DIAMONDS of superb brilliancy, perfect in cut and color — displayed in settings richly endowed with individual beauty—unexcelled at
WENGER'S LTD.
653 YATES ST. JEWELERS SINCE 1896

SPECIAL
INSIDE FIR
$3.75 PER CORD In 2-Cord Lots
Colwood Wood Co., Ltd.
728½ Fort Street G 4044

We Buy GOLD!
Pacific Jewelry & Loan Co.
Licensed Pawnbrokers
1212 BROAD (Opp. Colonist)
G 2724

Gray Line
COMBINATION LAND-AND-WATER TOUR
Observatory, Mr. Butchart's Gardens, Ferry Trip and Malahat Scenic Drive
Leaves Dominion Hotel 8:45 A.M. and 3 P.M. Daily
FOUR HOURS $2.75 RETURN PHONE GARDEN 4151

You Owe Yourself Protection Through
Fire INSURANCE Automobile
ELSIE B. RICHARDS
Suite 7, Metropolitan Building, Opposite Postoffice
PHONE EMPIRE 7722

BUILDING IS STILL ACTIVE

Many New Dwellings Are Being Constructed in Suburban Areas

Building continues to be active in the adjoining municipalities of Oak Bay and Saanich. During the past week, permits for substantial homes have been taken out, including seven-roomed houses.

J. D. and Doris Norrie will erect a seven-roomed dwelling at 2632 Cavendish Avenue in Oak Bay to cost $4,700. At 657 Byng Street, A. C. Savage will build a seven-roomed house at a cost of $4,800. Another seven-roomed home is to be erected in Oak Bay at 2188 Bartlett Avenue by J. W. Cooper. The cost is placed at $2,000. A four-roomed residence costing $3,000 is to be constructed at 2423 Beach Drive by the Warren Construction Company.

In Saanich during the week a permit was issued to M. Bateland for the erection of a commodious home of thirteen rooms estimated to cost $12,000, which is to be built at Lake Hill. V. L. Leigh will erect a $2,500 house containing five rooms, on Park View Drive. A five-roomed residence costing $2,000 will be constructed by J. A. Hewson on Carey Road.

WOOD AND COAL SAWDUST
J. E. Painter & Sons
PHONE G 3841
617 CORMORANT ST., VICTORIA

PROPERTY FOR SALE
The Anglican Synod of the Diocese of British Columbia invite tenders for the purchase of the following residential properties, situated in the City of Victoria, B.C., for cash or on reasonable terms:
110 OLIVE STREET
1851 CARNSEW STREET
Keys and permission to inspect the properties can be obtained at the Synod Office, 913 Vancouver Street. Sealed Tenders addressed to the Lay Secretary at the above address should be delivered not later than 12 noon on Saturday, July 31, 1937.
THE HIGHEST OR ANY TENDER NOT NECESSARILY ACCEPTED

FINDS LONG-LOST WATCH

SALT LAKE CITY, July 24 (AP). —Six-year-old Marilyn Frontier found a gold wrist watch at a resort near here today. Her mother, Mrs. P. Frontier, said initials proved the watch was one she lost eleven years ago.

MOONRISE AND MOONSET

JULY

Time of moonrise and moonset (Pacific standard time), at Victoria, B.C., for the month of July, 1937.

Day	Rises	Sets
1	11.47 p.m.	1.03 a.m.
(Last Quarter on 1st.)		
2	.....	2.18 p.m.
3	0.70 a.m.	3.35 p.m.
4	0.54 a.m.	4.15 p.m.
5	0.54 a.m.	4.51 p.m.
6	2.44 a.m.	7.00 p.m.
7	3.53 a.m.	7.50 p.m.
(New Moon on 7th.)		
8	5.09 p.m.	8.29 p.m.
9	6.21 a.m.	9.00 p.m.
10	7.43 a.m.	9.27 p.m.
11	8.57 a.m.	9.50 p.m.
12	10.08 a.m.	10.12 p.m.
13	11.14 a.m.	10.31 p.m.
14	12.22 p.m.	10.50 p.m.
15	1.25 p.m.	11.21 p.m.
(First Quarter on 15th)		
16	2.11 p.m.	11.51 p.m.
17	3.2 p.m.	.....
18	4.29 p.m.	0.24 a.m.
19	5.22 p.m.	1.07 a.m.
20	6.07 p.m.	1.54 a.m.
21	6.47 p.m.	2.31 a.m.
22	7.22 p.m.	3.03 a.m.
23	7.56 p.m.	3.33 a.m.
(Full Moon on 22nd.)		
24	8.8 p.m.	6.07 a.m.
25	8.19 p.m.	7.14 a.m.
26	9.61 p.m.	8.26 a.m.
27	9.26 p.m.	9.39 a.m.
28	10.1 p.m.	10.52 a.m.
29	10.21 p.m.	12.07 p.m.
30	10.21 p.m.	10.07 p.m.
31	10.58 p.m.	1.39 p.m.
(Last Quarter on 30th.)		
31	11.39 p.m.	2.34 p.m.

The Meteorological Observatory, Gonzales Heights, Victoria, B.C.

Social Activities and Notes of Personal Interest

Tea Party Given for Bride-to-Be

Miss Mildred Jones entertained at tea yesterday at the home of her mother, Mrs. Stephen Jones, Sr., Douglas Street, in honor of her sister, Miss Margaret Jones, whose marriage to Mr. Horace Walter Miller will take place on Saturday. The many guests were received by Mrs. Jones, Sr., and Miss Mildred Jones, the former wearing a charming gown of grey lace, and Miss Jones in a becoming green flowered taffeta frock. The bride-to-be was attractive in a white flowered crepe frock and a white cape.

THE DECORATIONS

The drawing-room and other reception rooms were beautifully decorated with a profusion of Dorothy Perkins roses, clarkia and gypsophila. The tea table looked particularly lovely, spread with a Venetian lace cloth and a centre cut crystal bowl filled with pink sweet peas, surrounded by filmy pink tulle. Tall pink tapers in silver holders completed the dainty effect.

Mrs. Sam Maclure and Mrs. H. W. Miller, mother of the bridegroom-to-be, presided at the table, and Mrs. O. H. Dorman and Mrs. F. H. A. Norton cut the ices. Assisting in serving were Mrs. Harry Buckle, Jr., Mrs. Howard Jones, Misses Ruth Norton, Roma Dorman, Muriel Winterbottom, Gwen Burton, Thelma Ackerman, Marjorie Broan, Elza Lovitt and Kathleen Kermode.

THE GUESTS

The invited guests were Mesdames O. H. Dorman, F. H. A. Norton, S. Winterbottom, W. A. Cameron, Stephen Jones, Jr., Keith Dorman, Lionel Huxtable, Charles Blaney, Jr., Cyril Bernard, G. A. Yardley, Gordon McClure, George Brown, L. D. McLean, High River.

Misses Mae, Ethel and Irene Miller, Edith Adams, Florence Fraser, Molly and K. Unsworth, Betty Hughes, Kay Grogan, Betsy McCallum, Ardath Yardley, Mary Angus, Gladwyn Beasley, Helen Baird, Lilian and Virginia Ryan, Ivy Brown, Phoebe Hamilton.

Misses Marjorie Brown, Valerie Kennedy-Smith, Bebe and Vivian Pennock, Edith Walsh, Ruth Carey, June Scurrah, Ruth Wilson, Betty Mae Cameron, Gloria Wilson, Beryl Lindsay-Dixon, Winnie Hayes, Sheila Swift, Ailsa Braidwood, Alison Craig, Georgiana Wilson, Marion Hails, Phyllis and Patty May, Veronica and Marion Stevenson, Florence Siddall, Valerie Tye, Peggy Gelling, Ruth Pangman, Esther Ford, Winnie Williams, Gwen Gardiner, June, Lois and Kay Herren, Elaine Adam, Claudia and Phyllis Jesse, Aileen Regan, Helen Eve, Frances Graham, Lois and Millie Pendray, Eileen Swayne, Sheila Boorman, Mary Matthews, Eileen Pendray, Phyllis Gibson, Marjorie Taylor, May Sheret, Marjorie Telford, Hazel Wright.

Weddings

PARLBY—GREEN

Rev. Canon Chadwick solemnized the marriage of Olive Josephine, eldest daughter of Mr. and Mrs. Joseph Green, 1519 Amelia Street, and Mr. Douglas J. Parlby, son of Mr. W. M. Parlby, 1575 Pembroke Street, which took place in St. John's Church last evening at 8 o'clock.

The bride, who was given away by her father, wore a turquoise blue gown, with a pink hat and white satin slippers, and carried a bouquet of pink roses, sweet peas, carnations and gypsophila. Miss Dorothy Flowers, the bridesmaid, wore a frock of pink voile, a bandeau of pink roses in her hair and silver slippers, and carried a bouquet of pink and white sweet peas, and the bride's little sister, Dorothy, was flower-girl, dressed in pink chiffon, who carried a basket of sweet peas. Mr. George Parlee, Duncan, was best man.

After the service a reception was held in the Eagles' Hall, where a buffet supper was served, followed by dancing until midnight. Assisting in serving the guests were Mrs. Green, Mrs. C. Flowers, Mrs. N. Smith, Mrs. D. MacGregor, Mrs. J. Cowan, Mrs. F. Barber, Mrs G Walton, Mrs. M. Goudy and Mrs. G. Barber.

Mr. and Mrs. Parlby will make their home at the Kensington Apartments.

The vicar was appealing to members of his congregation to supply refreshments for the church social. "And now, please remember," he ended, "what we want are not abstract promises, but concrete cakes."

Doctor and His Wife Welcomed Here

DR. GORDON A. McCURDY

Photographs by Cherer.

MRS. GORDON A. McCURDY

New arrivals in Victoria from Halifax, Nova Scotia, are Dr. and Mrs. Gordon A. McCurdy, who are living at 3030 Dean Avenue. Dr. McCurdy is the new pathologist at the Royal Jubilee Hospital. He and his wife are both well known in Eastern Canada, Mrs. McCurdy being prominent in musical circles. She was on the staff of the Conservatory of Music and later on the staff of the Maritime Academy of Music in Halifax.

Guides Enjoy Life At Lakeside Camp

The 3rd Victoria West (C.W.L.) Girl Guides have returned to their homes after an enjoyable ten days at camp under canvas at Mrs. Morry's Summer home at Prospect Lake.

Under delightful weather conditions, the days were profitably spent in hiking, swimming, life-saving practice, boating and other Guide activities. Camp fires were held each evening, ending with a masquerade and a song-composing competition.

On Sunday, July 18, Holy Mass was celebrated outdoors, with Rev. Father Carl Albury officiating. Many members of the Junior C.W.L. and Children of Mary also attended the Mass, after which they held their annual picnic on the premises. Visitors to the camp included Rev. Father Gaudette, Rev. Father Crowthers, Miss H. Leighton (provincial camp adviser), Mrs. Sills (provincial secretary) and many parents and friends of the Guides.

Those in charge of the camp were the captain, Miss K. Morry, as commandant; Mrs. Fogden, as quartermaster; Miss Gladys Heaton, as nurse and life-saver. The company thanks all who in any way assisted in making the camp so successful.

Women of Note Will Speak Here

The annual garden party of the Victoria Branch of the League of Nations Society has been arranged for Wednesday afternoon, July 28, at the home of Senator and Mrs. Barnard, 1462 Rockland Avenue.

The event is one of unusual interest this year, as several prominent visitors, delegates to the recent Women's Pan-Pacific Conference in Vancouver, will attend and participate in the programme during the afternoon. Short addresses will be given by Mrs. Tsune Gauntlet, international president of the Pan-Pacific Women's Association, whose husband, Dr. Gauntlett, is a professor in the University of Tokio; by Miss Kathleen Courtenay, London, who was recently chairman of the British section of the Women's International League for Peace and Freedom, and by Mrs. John Davidson, Toronto, who attended the conference in Vancouver as an honor delegate speaker and who is a keen student of international affairs.

INTERNATIONAL AMITY

It is expected that other members of the delegations from China, Japan and the Hawaiian Islands, as well as from Australia and New Zealand, will be present, and the local executive in charge of arrangements has planned to incorporate the spirit of international amity, for which the society stands, into the afternoon's proceedings.

The grounds will be open at 2 o'clock and the formal opening and reception of visiting delegates at 3 o'clock. Entrance to the gardens will be from Rockland Avenue and also from Pemberton Road. Tea and other refreshments will be served, and games provided.

The hostess approached the musician diffidently.

"I do hope my husband wasn't rude when he asked you not to play," she said.

"Oh, no," replied the musician. "He only asked me not to play a certain tune."

"What did he say?"

"He said, 'Don't play "For the love of Mike"'"

Clubs-Societies

Primrose Lodge

Daughters of England, Lodge Primrose No. 32, held a successful garden party recently at the home of Mrs. F. Rawnsley, Scott Street. Mrs. D. McKenzie introduced the district deputy, Mrs. C. Smith, who opened the party and was presented with a corsage bouquet of flowers by Mrs. F. Rawnsley. The stalls were under the general convenership of Mrs. D. McKenzie, assisted by Mrs. D. Phelps, Mrs. P. Humber, Mrs. J. Stephenson, Mrs. E. Bisenden, Mrs. Osler, Mrs. Skinner, Mrs. Joyce, Mrs. Edmonds, Mrs. Walker, Mrs. Harper and Miss E. Dawson. Competitions were in charge of Mrs. A. Gough and won by Mrs. C. Brooks, Mrs. P. Humber, Miss E. Dawson and Mrs. J. Jennings. Teacups were read by Mrs. A. L. Harrison.

Pythian Sisters

Island Temple No. 8, Pythian Sisters, held its regular meeting recently, with Miss Allison in the chair. The sisters joined the knights at a memorial service in memory of the late Mr. Harry Weber. Far West Victoria Lodge No. 1 and Island Temple No. 8 will hold their annual basket picnic at Elk Lake on August 1. At the close of the meeting, refreshments were served.

Victoria Lodge

Victoria Lodge No. 83, Order of Daughters of St. George, met recently, with Mrs. Munn, president, in the chair. Final arrangements were made for the garden party to be held on Thursday at 2 p.m. at the home of Mrs. Harper, 827 Pandora Avenue. Mrs. Jane will open the party and in the evening a card game will be held at Mrs. Harper's home. After the meeting, cards were played and refreshments served.

Britannia W.A.

The W.A. to Britannia Branch, Canadian Legion, recently held an enjoyable picnic at the Summer home of Mrs. R. H. Dawes at Kemp Lake. In the afternoon, fishing, swimming, boating and games were enjoyed. After supper, a vote of thanks was given Mrs. Dawes for her kindness.

Daughters of St. George

The regular meeting of Princess Patricia Lodge No. 238 will be held on Friday evening in the K. of C. Hall. Members taking the trip to Vancouver are asked to be present to make final arrangements. Members are asked to bring refreshments to this meeting.

Women of the Moose

Team members and officers of the Victoria Chapter No. 25, Women of the Moose, will meet at the K. of P. Hall tomorrow evening at 7 o'clock for a ritualistic practice, followed by a meeting at 7.30 p.m. A whist drive will commence at 8.30 p.m. and supper will be served.

ENGAGEMENTS

BROWN—LEGGATT

The engagement is announced of Joan Margaret Leggatt, only daughter of Mrs. E. Hovey, 939 Empress Avenue, and the late Commander Percy Scott Leggatt, R.N., to Mr. Edwin J. Scott Brown, eldest son of Mr. and Mrs. L. Scott Brown, 1034 Sutlej Street. The marriage will take place early in August.

JONES—DUNCAN

Mr. and Mrs. Robert Duncan, Linden Avenue, announce the engagement of their only daughter, Grace May Murdoch, to Mr. Arnold Howard Jones, son of Mr. and Mrs. A. B. Jones, Blaine Lake, Sask. The wedding will take place on August 28 at First United Church.

BURBIDGE—BELSON

The engagement is announced between John Cecil Burbidge, Lahore, India, youngest son of Mr. Howard Dawes Burbidge, of Brough, East Yorkshire, and Mrs. Burbidge, of Victoria, and Katherine Clairmonde, only daughter of Lieut.-Colonel and Mrs. Belson, Deep Cove, V.I. The marriage will take place shortly.

AKAM—WHITEHOUSE

Mrs. J. E. Campbell, 432 Menzies Street, announces the engagement of her daughter, Jean Whitehouse, to Mr. Tomas Akam, Victoria, son of the late Mr. and Mrs. John Akam, Aldershot, Ontario, the marriage to take place early in August.

LARSEN—HUNT

Mr. and Mrs. H. E. Hunt announce the engagement of their eldest daughter, Gertrude Florence, to Mr. Kora W. Larsen, youngest son of Mr. C. Larsen and the late Mrs. Larsen. The wedding will take place at Christ Church Cathedral early in August.

The Major: "You know, I haven't seen your husband since he returned to civil life."

The Ex-Captain's wife: "You mean since he was released from the army, don't you? He never was very civil."

A Whirly Hem "Ballerina" Dress for 8 to 14!

Will Make Any Little Girl Happy

Little girls of eight to fourteen will get a big thrill wearing this brand new style.

It's the season's pet "Ballerina" dress with buttoned basque bodice and whirly hem.

Ideal in flowered dimity, dotted swiss, pastel organdie, etc. The sturdy cottons as dotted percale, tissue plaid gingham or broadcloth prints are very smart, too, and nice for early Fall school wear.

The easy-to-follow pattern includes a diagrammed sewing instruction chart.

Style No. 2668 is designed for sizes 8, 10, 12 and 14 years. Size 8 requires 2 1-2 yards of 35-inch material with 1-4 yard of 35-inch contrasting for belt.

The Summer Fashion Book is filled with lovely designs for every-day wear, which are easy and inexpensive to make.

Pattern Dept.,
Daily Colonist,
Victoria, B.C.

Please send me Fashion Pattern No............ Size............

for which I enclose 15 cents.

(If Fashion Book desired, enclose additional 15 cents.)

Name ....

Address ....

....

Patterns available by mail only.

At a meeting of an urban district council, the clerk announced that he wanted a supply of ribbons for the typewriter. Immediately a member protested against such extravagance.

"She is a very satisfactory girl," he said, "but I don't see why she should be provided with finery at the expense of the ratepayers."

Miss Molloy Is Bride of Mr. A. Gerein

MORRIS, Man., July 24 (CP).—Miss Mary Frances, daughter of Senator J. P. Molloy and Mrs. Molloy, today became the bride of Mr. Anthony Benedict Gerein, Regina.

Blue delphiniums, pink roses and gypsophila provided a lovely decoration in Sacred Heart Church here for the ceremony at high noon. Bouquets of blossoms decorated the sanctuary and altar and palms, ferns and standards bordered the aisles.

The nuptial Mass was celebrated by the brother of the bridegroom, Rev. Father Frank Gerein, Regina, assisted by Rev. Father McIsaacs.

The bride, given in marriage by her father, wore a gown of Chantilly lace with a high neckline slightly cowled and the bodice shirred into a high-pointed waistline. The long sleeves slimly fitted from elbow to wrist. The long skirt, moulded to the hips, flared into a circular train over which she wore a circular court train draped from the waistline. She carried a shower bouquet of butterfly roses and lilies of the valley.

Misses Beatrice Molloy, sister of the bride, and Claire Gerein, Saskatoon, sister of the bridegroom, were bridesmaids. Little Miss Mary Helen Sweeney, London, Ontario, niece of the bride, was flower girl. Miss Jean Carey presided at the organ.

A reception was held at the home of the bride's parents.

Mr. and Mrs. Gerein left by motor for Minneapolis, where the honeymoon will be spent and later will make their home in Regina.

AT LONG BEACH

Among recent visitors to Long Beach were the following: Mrs. V. Madden, Clayoquot; Mr. H. T. Frederickson, Vancouver; Dr. and Mrs. G. W. Bissett and two children, Duncan; Mrs. Dawley, Duncan; Miss Bennett, Victoria; Mr. and Mrs. H. J. Hillier, Ucluelet; Mrs. P. Malon, Clayoquot; S. Arnet, Tofino; Mrs. J. L. Thompson, Ucluelet; P. Strongitharm, North Vancouver; E. Littleton, Port Alberni; Mr. Walker, Gordon Head; H. M. Bigwood, Duncan; Mrs. G. Kerr, Ucluelet; Mrs. K. Gill, Port Alberni; Mr. and Mrs. Harvey, Tofino, Mr. Jennings, Coombs; Mr. and Mrs. H. Wingen, Mrs. T. Mitchell and A. Olson, all of Tofino; Mrs. Nelson and Miss W. Jefferies, Deep Cove; Mr. Breadnell, Denman Island; G. Trotter, Port Alberni, and C. Holmes, Victoria.

ST. ANN'S REUNION

The Sisters of St. Ann have extended an invitation to all former pupils of St. Ann's Academy to attend a reunion on Tuesday from 3 to 5.30 o'clock at the Academy. Tea will be served and an address will be given by Bishop John C. Cody. The Sisters have also invited St. Ann's Alumnae and all former pupils to attend Mass at 8 a.m. the same day. Mass will be sung by Bishop Cody.

HARD-OF-HEARING CLUB

Members of the Victoria Club for the Hard-of-Hearing and others interested in the club will hold a basket picnic on Wednesday at Willows Beach (foot of Estevan Avenue), commencing at 3 p.m. and continuing into the evening. All are requested to take their own refreshments. Further particulars may be obtained by phoning G 4245. On account of the picnic, the regular meeting of the members at the clubrooms has been canceled for that evening.

Excitable Invalid: "Mary, has the chemist sent that sleeping draught for me?"

"No, ma'am."

"Then ring up and ask if he expects me to keep awake all night waiting for it."

Crochet Bathroom Set *by Mayfair*

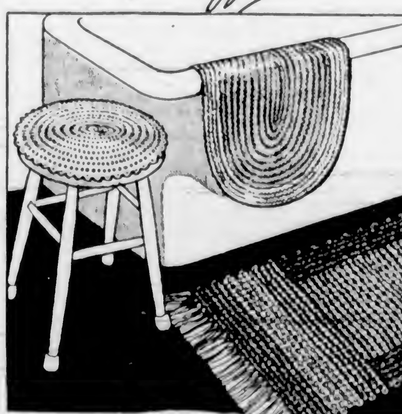

111

MAYFAIR NEEDLE-ART—NO. 111

The simplicity of this crochet bathroom set is unusually appealing. Fashioned of double cord, it is very durable, quick to make and launders beautifully. A happy suggestion for a bride. The set consists of a stool cover, oblong rug and oval bath mat.

The pattern includes full crocheting instructions without abbreviations, color combinations and directions for making each piece in any desired size.

DIRECTIONS FOR OBTAINING PATTERNS

To secure this pattern fill in coupon below, being sure to give all particulars. Then send coupon, together with 15 cents, to "Pattern Dept., The Daily Colonist, Victoria, B.C." Allow ten to twelve days for receipt of pattern, which will be mailed direct to you.

Pattern Dept.,
Daily Colonist,
Victoria, B.C.

Please send me Pattern No ....size (if for garment)..............................for which I enclose 15 cents

Name ....

Address ....

SPECIALIZING IN OCULAR CORRECTIONS

HAROLD S. TIMBERLAKE

Optometrist

CONSULT US IN ALL MATTERS PERTAINING TO VISION

647 YATES STREET

Appointment, 9 to 6
Phone: Office, E 2513
After 6 Phone G 3978

OUR BIG JULY SALE IS NOW IN FULL SWING

A. K. LOVE, LTD. 708 View Street Up From Douglas

For the FACE and HANDS During Summer's Heat.

PERSIAN CREAM

Softens and beautifies the skin and complexion. It is indispensable in the treatment of sunburn and windburn; useful, too, for chapped hands, face, lips or any roughness of the skin.

Use PERSIAN CREAM — It Softens, Soothes, Whitens, Heals.

OWL DRUG CO., LTD.

Campbell Bldg. Phone G 2112 W. H. BLAND, Manager

Our July Clearance SALE IS NOW ON

CATHCART'S

1208 DOUGLAS ST.

SAFEWAY STORES

DISTRIBUTION WITHOUT WASTE

Parkdale

FINE OR COARSE CUT

TOBACCO 39c

1/2-lb. pkg.

SAFEWAY STORES, LTD., 707 Fort St.

In Seattle

A GREAT HOTEL IN A GREAT CITY ... FROM $2.50

NEW WASHINGTON Hotel

Distinctive Diamond Rings

Exclusively Designed and Manufactured by Experts at

LITTLE & TAYLOR

1209 DOUGLAS ST. (Sayward Bldg.) PHONE G 5812

Mary, sees a chance to save-

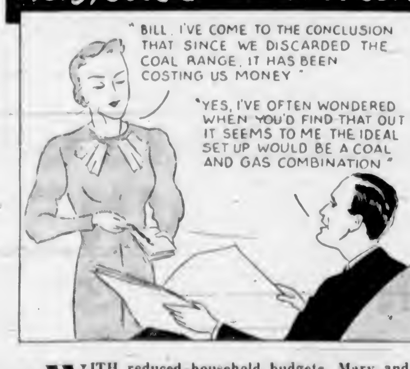

WITH reduced household budgets, Mary and Bill soon see the logical opportunity to save . . . and with no loss of convenience to Mary's housekeeping.

Recommended for Range use:

Nanaimo-Wellington Washed Nut (Large Size) .... Per ton $10.25

Nanaimo-Wellington Washed Nut (Medium Size) .... Per ton $9.25

INSIST ON THE FAMOUS VANCOUVER ISLAND COALS AND KEEP BRITISH COLUMBIA MINERS EMPLOYED

NANAIMO-WELLINGTON NANAIMO-DOUGLAS AND COMOX COALS

To American Visitors

Call and inspect the finest selection of Silver Fox Scarves and Fur Coats in the city

Foster's Fur Store

Furriers for 45 Years

753 YATES STREET

LADIES - - - Here Is Your Answer to Where Can I Obtain A LASTING PERMANENT?

This Unsolicited Testimonial Is on File at Our Popular Hairdressing Parlors

Westminster, London, England

To Messrs. Firth Bros.

Dear Sirs—Just before leaving Victoria, B.C., last October, I had my hair permanently waved at your establishment and I think you will be interested to hear that on my return to England it was tremendously admired, both by my friends and my hairdressers.

I have had it permanently waved two or three times previously at a large West End establishment, but it has never looked so well or cost so little as when done by you.

Now after nearly eight months, when necessarily a good deal has been cut off, it still looks so well that I get favorable comments on the set of my hair though nothing has ever been done to it but a little hasty setting by myself.

You can imagine what a boon this has been to a busy woman leading rather a humble life. I therefore write this for you to make what you like of it.

Yours faithfully,
LILIAN MAMPRICE

FIRTH BROTHERS

LADIES' HAIRDRESSERS FOR MORE THAN A QUARTER OF A CENTURY

635 FORT STREET

Be Sure of the Address for Satisfaction

Phone E 2544

Social Activities and Notes of Personal Interest

Flotow Opera Will Be Sung

The second act of Flotow's charming opera, "Martha," will be sung by members of the Victoria Grand Opera Association at the musical evening to be held at the club-rooms, 1753 Rockland Avenue, on Wednesday evening at 8:30.

The cast will be: "Lady Harriet," Doris Rawlins; "Nancy," Vivian McCahill; "Lionel," George Farmer; "Plunkett," Pierre Timp; "villagers," Rita Shearing, Vera Bailey, James McVie, Ellis Todd. Following the performance, there will be a dance, and refreshments will be served. Tickets may be obtained from any member of the association.

The association members are doing creditable work on the small but well-equipped stage and are gaining valuable experience under the direction of Basil Horsfall, president and musical producer.

A famous millionaire mentions that money does not make for happiness. Still, it does enable a man to be miserable in comfort.

Just Say "CHARGE IT"
No Cash Down, No Extra Cost—Take Three Months to Pay. Teachers and Out-of-Town Visitors Can Take Advantage of Our Three-Months-to-Pay Charge Account.

SPECIAL

AT OUR
Bargain Basement

HATS
All colors, white included
89c, $1.00 and $1.49

Sports Dresses
$1.49

WASHABLE SPORT CREPE
DRESSES
Values to $5.00
$2.89

BEAUTIFUL FLORAL PRINT
DRESSES
$3.95

PURE DYE
BLOUSES
Values to $3.95 ..... $1.78

SUITS
In two pieces, in swagger and short jackets, in tweeds and white flannels $5.89

JIGGER COATS
Special, at $7.89

SNAPPY WHITE
Swagger Coats
$2.45

Plume Shop Ltd.
Women's Ready-To-Wear
747 Yates Street

Passengers who left the ship at Southampton said they had encountered a strong gal in the Channel.—Evening Paper.

The Channel-swimming season has begun early.

Real Brushes
FOR BETTER SHAVES
Genuine Bristle and Badger Hair Brushes — Fully guaranteed, at $1.00 to $13.00
Mixed Bristle Brushes 10c Up
MacFarlane Drug Co.
Corner Douglas and Johnson Streets

Jameson's Lemonade Crystals and effervescing Persian Sherbet in 5-ounce and 10-ounce cans. Five ounces Crystals make half gallon delicious lemonade; no sugar to add. Grocers sell them.

All Metal Refrigerators
PLAIN, only $8.50 - - PAINTED, $9.50
Holds 40 lbs. Ice—Gives Entire Satisfaction—Ask Anyone Who Has One
INSPECTION INVITED
The Red Cross Workshop
584-6 Johnson Street Phone E 3513

Were Married at Oak Bay Anglican Church

—Photograph by Charer.

MR. AND MRS. JAMES DOUGLAS MUNRO (NEE GREEN).

Wedding at St. Mary's Of Widespread Interest

Miss Trudie Green and Mr. James D. Munro Married Yesterday Afternoon—Bride and Groom Will Make Their Home in Victoria

White hydrangeas and phlox in tall standard baskets set along the chancel rail and up the chancel aisle made a beautiful setting for the wedding yesterday afternoon at St. Mary's Church of Trudie Inez, only daughter of Mr. and Mrs. J. R. Green, St. Thomas, Ont., formerly of Victoria, and Mr. James Douglas Munro, son of Mr. and Mrs. George Munro, Winnipeg.

The marriage was solemnized at 3 o'clock, Archdeacon Nunns officiating. Mr. F. T. C. Wickett, the organist, played a charming programme of wedding music that included Stainer's "Jubilant March," the introductory music to the Third Act of "Lohengrin," "Song Without Words" (Edward German), and "To a Water Lily" (Macdowell). As the bride entered the church, the music of Wagner's "Bridal Chorus" pealed forth, and later, as the newly-married pair came from the vestry after signing the register, the familiar Mendelssohn "Wedding March."

LOVELY BRIDE

The fair young bride looked regal and graceful as she entered the church and passed down the aisle leaning on the arm of Dr. Howard Spohn, Vancouver, a cousin of Mrs. Green, who, in the unavoidable absence of Mr. Green, gave the bride away. She wore a robe of fine lace over white satin, the neckline of the bodice finished with a stiff Marie Stuart collar of fine lawn, and the skirt ending in a long, square-pointed train. The three-quarter-length veil of fine net was held to the head with a pointed coronet of fragrant gardenias and lilies of the valley, and the enormous shower bouquet was of white roses tied with long tulle streamers.

THE BRIDESMAIDS

Attending as bridesmaids were Miss Kathleen Wilson, Victoria, and Miss Betsy Spohn, Vancouver. Except in color, the frocks were identical, Miss Wilson wearing powder blue georgette over peach-colored taffeta, and Miss Spohn turquoise georgette with underdress of the same color as Miss Wilson's. These, too, were modeled in redingote style, with short puff sleeves. With them were worn hats of leghorn straw trimmed with velvet streamers matching the frocks, and each carried an arm bouquet of Apricot Glow gladioli.

Mr. D. C. Gordon was best man, and the ushers were Mr. Alan Gordon, Victoria, and Mr. Donald Knight, Vancouver.

THE RECEPTION

Following the service at the church, a reception was held at 2083 Windsor Road, where the bride's mother has been living since she came from the East. Guests were received in the garden by Mrs. Green, who was a gracious figure in a becoming robe of navy blue mousseline de soie over peach pink and a wide-brimmed picture hat faced with pink.

Refreshments were served in the garden from a buffet centred with an enormous bronze bowl filled with budleia and blue hydrangea. Mr. W. B. Lanigan proposed the toast to the bride, Mr. D. C. Gordon the toast to the bridesmaids, and Dr. Spohn the toast to the bride's mother.

Later in the afternoon, Mr. and Mrs. Munro left for their honeymoon, which will be spent motoring on the Olympic Peninsula, the bride's going-away dress being of navy blue crepe trimmed with white pique, a navy blue hat, and white accessories. On their return to Victoria, they will live at Windsor Road.

Colwood Couple Hold Reception

Mr. and Mrs. E. Wishart, pioneer residents of Colwood, celebrated their silver wedding on Friday, when a reception was held at the Colwood Hall. Mr. W. J. Wishart acted as toastmaster, other speakers being Mrs. S. Moore, Mr. D. Cameron, Mr. C. Coutts, Mr. S. Moore and Mr. J. Roe. Mr. Wishart responded to the toast, thanking the guests for their good wishes.

A presentation was made by Mr. J. Burnett, on behalf of the assembled guests. Gifts were also presented by the Colwood Burns Club and the Colwood Women's Institute. Songs were contributed by Mr. C. Wood and Mr. J. Roe, and the remainder of the evening was spent in Scottish dancing.

The invited guests were: Mr. and Mrs. F. Barber, Mr. and Mrs. P. Brien, Mr. and Mrs. J. Burnett, Mr. and Mrs. D. Cameron, Mr. and Mrs. C. Carnegie, Mr. and Mrs. C. Coutts, Mr. and Mrs. J. Cruickshanks, Mr. and Mrs. T. Currie, Mr. and Mrs. D. Foubister, Mr. and Mrs. J. Gibson, Mr. and Mrs. R. Gordon, Mr. and Mrs. W. Grant, Mr. and Mrs. E. Groves; Mr. and Mrs. F. Ingram, Mr. and Mrs. S. Moore, Mr. and Mrs. A. Murray, Mr. and Mrs. W. Nunn, Mr. and Mrs. F. Parsons, Mr. and Mrs. G. Piercy, Mr. and Mrs. J. Riddell, Mr. and Mrs. J. Roe, Mr. and Mrs. F. Rosemus, Mr. and Mrs. C. Sims, Mr. and Mrs. T. Spencer, Mr. and Mrs. W. Glover, Mr. and Mrs. R. Wishart, Mr. and Mrs. W. Wishart, Mr. and Mrs. C. Woods, Mr. and Mrs. T. Wallace, Mr. and Mrs. H. Parker.

Mesdames J. Allen, W. Farquhar, A. Hughes, J. Hooper, M. Robertson, M. Murray, M. Wyness, Misses F. Creed, L. Ilott, D. Hughes, M. Henderson, M. Pierce, J. Murray, A. Murray, P. Wishart, Messrs. A. Allan, E. Bray, E. Carnegie, C. Burnett, T. Brien, P. Brien, R. Haggart, B. Parker, E. Wishart, J. Strathdee, G. Wishart, E. E. Riddell and F. Spencer.

Charles was one of those people who always try to look on the bright side of things. Well, one day he saw a little fellow weeping his eyes out, so he crossed over the road to see if he could help.

"And what's the matter?" he asked.

"Boo-oo!" wept the youngster, pointing to a broken egg on the ground. "I threw that egg up in the air, but I didn't catch it, boo-oo."

"Never mind," said Charles cheerfully, "you'll 'catch it' when you get home."

Social and Personal

Gifts in "Beehive"

Miss Muriel Creech, assisted by Mrs. E. P. Creech and Mrs. L. A. Gordon, entertained on Friday evening at her home on Ash Street at a miscellaneous shower given in honor of Miss "Bea" Hawkins, whose marriage to Mr. R. G. Creech will take place at 8 o'clock on August 6 in Knox Presbyterian Church. Upon their arrival, the guest of honor and her mother, Mrs. J. J. Hawkins, were presented with corsage bouquets of lovely sweet peas, carnations and ferns by little Betty Creech. The living-room had been decorated with masses of Shasta daisies and godetias. The many shower gifts were hidden in a realistic "beehive," surrounded by a garden of live flowers, which stood on a table under the decorated arch of the doorway. Guessing contests were enjoyed, the winners being Mrs. L. Partington and Mrs. J. W. Sinclair, after which a buffet supper was served from a table having an attractive centrepiece of sweet peas in pastel shades and gypsophila, and lighted by yellow candles. Those present were Mrs. A. Roach, Mrs. D. C. Rife, Mrs. A. Harris (Port Angeles), Mrs. F. E. Young, Mrs. T. C. Hubbard, Mrs. R. Tanner, Mrs. L. Partington, Mrs. E. Paver, Mrs. E. McIntyre, Mrs. H. Curtis, Mrs. H. Creech, Mrs. R. D. Smith, Mrs. E. E. Stewart, Mrs. J. W. Sinclair, Mrs. J. J. Hawkins, and Misses G. Stevenson, M. Roe, A. Stevenson and Betty Creech.

Receives Gifts

Miss Isobel Donald, whose marriage to Mr. John Watson will be solemnized on July 31, was complimented on Friday evening when Mrs. A. W. Clabon and Miss Mary Thompson entertained at a miscellaneous shower, given at Miss Thompson's home on Richmond Avenue. A color scheme of pink and white was carried out in the decorations, sweet peas, gladioli and clarkia being used for the reception rooms. The bride-to-be and her mother, Mrs. J. Donald, received lovely corsage bouquets of sweet peas and roses from their hostesses as they entered the living-room. The pretty shower gifts were presented in a basket decorated with pink and white crepe paper and given by little Betty and June Leggett. The table, at which a sit-down supper was served, had as its centrepiece an ice cream cake with pink and white trimmings and topped with a miniature bride and groom. Small silver vases containing pink and white sweet peas and placed at either end of the table completed this bridal motif. Mrs. J. Donald presided. The invited guests were: Mrs. J. Donald, Mrs. M. W. Cuzner, Mrs. G. Leggett, Mrs. F. Hill, Mrs. H. Miller, Mrs. C. W. Burr, Mrs. F. Thompson, and Misses Barbara Cornwall, Violet Johnston, Lois Cockell, Doris Hibberson, Nan Welsh and Dorothy Watson.

Miscellaneous Shower

In honor of Miss Nan Brewster, an August bride-to-be, Mrs. Robert Burns and Miss Eunice Coulter entertained at a miscellaneous shower recently at the home of Mrs. A. Jones, Sylvan Lane. The guest of honor was presented with a corsage bouquet of mauve sweet peas and yellow rosebuds, and was the recipient of many useful gifts which were concealed in a basket, decorated in mauve and yellow. Contests were enjoyed during the evening, prizes going to Miss N. Brewster and Mrs. A. Beere. Supper was served from a prettily-arranged table centred with a bowl of mauve and yellow flowers and miniature brides and grooms on either side. The invited guests included Mesdames J. O. Townsend, A. Beere, D. Carley, T. Hinton, C. Wilson, H. Coulter, A. Main, W. Mobey, and Misses Doreen Beere, Ruth Wilson, Jean Wilson and Katie Scoble.

Children's Party

Mrs. T. Gibbons, 1028 North Park Street, gave a children's party on Thursday afternoon for her little son, Bobby, who was celebrating his sixth birthday. The tea table was prettily decorated in shades of pale pink and green, and was centred with a birthday cake, with six tiny candles. Those present were: Mrs. H. Deacon and Gordon, Mrs. J. Hume and Dick and Beverley, Mrs. F. Hare and Allan, Mrs. S. Sutherland and Jessie, Mrs. Q. Vance with Marlene and Stanley, Mrs. T. Gibbons, Sr., Jessie Craig, Pat Borde, Arlene Borde, Margaret Bowden, Shirley Manson, "Junior" Manson, Betty Ronaldi, Donna Gibbons, and Bobby Gibbons. Miss Pat Borde assisted Mrs. Gibbons with serving.

Miscellaneous Shower

Misses Evelyn Green, Nancy Harper and Marion McDonald were hostesses at a miscellaneous shower on Friday evening at Miss McDonald's home in honor of Miss Esther Anderson, who is to be married at the end of the month. Pink and mauve had been chosen as the color scheme. The many shower gifts were presented to the bride-to-be in a carriage decorated with pink and mauve crepe paper. Music and games were enjoyed. The invited guests were Mrs. Emily Sheets, Mrs. J. Harper and Misses Viola Bath, Mary Burnett, Bessie Davidson, Mae Robbins, Babs Bukin, Margaret Alexander, Hilda Brown, Flora Jones, May Buckingham, Hilda Woods, Edith McNeill, Edith Reed and Molly Harper.

Dance at Empress Hotel

With Summer gaiety in full swing at the Empress Hotel, supper dancing last night was a cosmopolitan affair. The orchestra under the baton of Mr. W. F. Tickle featured "Born to Love," "Little Heaven at the Seven Seas" and "Old Man Moon" as lead numbers. Gowns noted included the newest from Hollywood, very crisp and sporty, as well as sophisticated outfits from London.

Return From Shawnigan

Mrs. Arthur Cree, accompanied by her mother, Mrs. Suddaby, has returned to the city after three weeks' holiday at her Summer home at Shawnigan Lake. Mrs. Douglas Cree, Shawnigan Lake, has been staying with her.

Holidaying in Victoria

Mr. and Mrs. G. W. Templeton, Powell River, and their two daughters, Elaine and Kathleen, and Mrs. Templeton's mother, Mrs. Meldrum, are spending their holidays in Victoria as guests of Mr. and Mrs. O. H. Cogswell, 1813 Chestnut Avenue.

Now in Vancouver

Mr. P. G. Hodges, K.C., and Mr. George Speers, Regina, have left Sooke Harbor House after an extended visit, and are staying at the Hotel Vancouver in Vancouver for a few days before leaving for their homes.

Here for Week-End

Mr. and Mrs. Kendall Mercer, Vancouver, are week-end visitors here and are staying with Mrs. Mercer's parents, Mr. and Mrs. W. M. Allan, Dallas Avenue.

Leave on Holiday

Mr. and Mrs. P. L. McClement, with their children, Patricia and Bill, are leaving today by motor for a week's holiday at Vesuvius Bay, Saltspring Island.

Visited Jasper Park

Mrs. A. B. Morkill, of this city, was among the guests who registered at Jasper Park Lodge in Jasper National Park, Alberta, last week.

Visitors From Vancouver

Mr. and Mrs. E. H. King have as their guests for the next week Mrs. H. E. A. Pentreath and her daughter, Beatrice, Vancouver.

Have Guest

Mr. and Mrs. D. C. Rife, Bay Street, have Mrs. Rife's sister, Mrs. A. Harris, Port Angeles, staying with them for a month's holiday.

Visiting Sister Here

Mr. William J. Nye, London, is holidaying here, visiting his sister, Mrs. Frank Briers, 2860 Shakespeare Street.

Couple to Reside Up-Island

Photo by Gibson

Photographed with her two bridal attendants is Mrs. Walter Hay Norie, formerly Miss Isabel Dorothy Marrion. The attendants are Miss Alison Norie (next to the bride); and Miss Phyllis Holmes. The wedding took place recently at Emmanuel Baptist Church. The bride and groom will live at Cowichan Station.

Committees Are Elected

VANCOUVER, July 24.—Delegates to the fourth triennial convention of the Pan-Pacific Women's Association here prepared to return to their homes in various nations bordering on the western ocean tonight, their convention ended at Saturday morning sessions when they appointed committees for their 1940 meeting in New Zealand.

Dr. Georgina Sweet, Melbourne, Victoria, Australia, was elected honorary president of the association.

FINANCE COMMITTEE

Miss Elsie Andrews, New Plymouth, N.Z., was named chairman of the programme comittee. A finance committee of four members—Mrs. Roberta Lawson, Tulsa, Okla., chairman; Mrs. Tsune Gauntlett, Japan, Dr. Vivian Appleton and Miss Alice Brown, Honolulu—was set up.

Mrs. Elizabeth Bailey Price, Vancouver, B.C., was named international publicity officer of the association.

As business sessions closed, Mrs. Gauntlett, retiring president, was presented with a booklet of poems by Pauline Johnson, British Columbia Indian poetess, and a gift of money was made to Miss Ann Satterthwaite, retiring secretary.

INSTALLED IN OFFICE

Miss Mary D. Bollert, dean of the University of British Columbia, who was elected president for the next three years at Friday conference sessions, was formally installed in office today.

In a brief address, she thanked all those in Vancouver and the rest of Canada who helped to make the 1937 conference a success.

MONDAY ONLY!
DRESSES
To Be Cleared at
1/2 Price!
A big group of absolutely up-to-the-minute Summer styles . . . dresses for all occasions . . . some with jackets . . . short sleeves . . . 3/4-length sleeves . . . all materials, colors and sizes. No matter how smart they are, we can't carry them over into the next season. Out they go at half price . . . on Monday, ONLY!
Malleks
LIMITED
Ready-to-Wear and Furs
1212 DOUGLAS ST. E 1623

Arch Supports

Appliances made to order from casts can be worn in any shoe. Guaranteed satisfaction or money refunded.
THE FOOT HEALTH SHOP
(Messrs. D. R. McIntosh and W. H. Gelby)
1425 DOUGLAS STREET

Sour Acid Stomach
Distressed feeling after eating can be overcome by taking Cal-Bis-Sodex, a combination of antacids and digestive ferments. Satisfaction or money refunded by all Vancouver Drug Co stores. 23c, 39c and 83c.

AN IMPORTANT CLEARANCE EVENT
THRILLING BARGAINS IN NEW 1937 RADIOS
Prices slashed on entire stock! Your chance to get a brand new set cheap. Usual easy monthly terms, and a cash offer for your old set!
B.C. ELECTRIC
RADIO DEPARTMENT
2nd Floor, Douglas St. Store - Phone G 7121

VISIT "THE BAY'S" BUDGET HOME

3600 QUADRA STREET (CORNER TATTERSALL AND QUADRA) TO OPEN FOR YOUR INSPECTION MONDAY JULY 26

THE BAY'S BUDGET HOME DEMONSTRATES NEWEST IN FURNITURE AND FURNISHINGS

5 Rooms, Including Hall and Bathroom, Furnished for $1600

And now it's a budget house.

In keeping with its tradition of keeping abreast of progress in any community which it serves, the Hudson's Bay Company here has originated a worth-while plan of making it easy to have a home, modern and well furnished.

This new idea is the "Budget Home," and a real home has been set up at 3600 Quadra Street, at the corner of Tattersall Drive, for all who are interested to see. The Budget Home has been fully furnished by the Hudson's Bay Company, Victoria store.

To make it convenient for people to inspect the new home the company has set aside calling hours, starting Monday and continuing until August 7. The home will be open from 2 until 5 in the afternoons and from 7 to 9 in the evenings, except Sunday.

The Budget Home consists of five rooms, also hall and bathroom, completely furnished to total not more than $1,600. It is a triumph of practical beauty, in good taste and yet in keeping with a moderate family budget. It is a home that anyone would be happy to own and an ideal setting for a bride.

The exterior of the home is a striking example of the modern in architecture and the approach is made immediately homelike because Nature has grown a huge oak tree at the entrance which is flanked, on the left side, with a row of apple trees, fragrant in the Springtime.

The doorway is graceful and inviting and the reception hall exudes a real cosy warmth which extends to all corners of the spacious and well-lighted living-room. The window drapes there are in the new two-tone henna damask hung from the modern type of swinging cranes replacing the customary brass rods. They reach to the floor, another new trend in draperies.

About the furniture. A glance at the three-piece chesterfield, roomy and comfortable, reveals a richly covered set in curled loom mohair in softest beige shades offset with mottled brown. The set is attractive and serviceable. Just the thing for a comfortable evening at home in front of a cheery fireplace and with two built-in bookcases on either side and a generous bevel-edge mirror above. The flooring is of hardwood and partly covered with a soft pile Wilton rug that harmonizes with the furniture and draperies. Arranged in various parts of the room are found a number of little things, such as small tables and stands that add to the general scheme.

The lighting of the living-room is the latest improved indirect lighting system, approved by opticians everywhere as being most restful to the eyes. The light is reflected downward from the ceiling, giving sufficient light for reading in any part of the room. For evening amusement the company has installed the latest model of Victor radio, a new 1938.

Although a dining-room in the home is not the one mostly in use, the Hudson's Bay Company designers have made that part of the Budget Home the last word in comfort. Most dining-rooms border on the severe in furnishings. The designers have gone to a good deal of trouble in selecting just the right furnishings for this room. It contains a six-piece dinette of walnut. It's modern, but not too modern. The chairs are covered with bone-white leather and the table is the new extension type. The buffet is a perfect match for the dinette suite and has plenty of cupboard space with drawers for linen. The entire suite is practical and pleasing and would be nice to live with.

The curtains that adorn the generous windows which permit perfect day-time lighting, are English printed linen on natural ground to bring out the wood tones to harmonize with the walnut furniture. Cream blinds add to the atmosphere of coolness in Summer allowing for subdued sunlight. This room is also lighted by the indirect system.

And now to the kitchen. The kitchen is the place where the housewife loves to spend most of her time, especially if the room is pleasant in Winter and Summer and has all the things and gadgets required by the successfully happy housewife. Here the Hudson's Bay designers have excelled themselves in placing the more-in-use articles in just the right place. Beginning with a nicely-patterned linoleum in blue and orange the color scheme is carried to the woodwork and dainty cretonne curtains.

The kitchen of this Budget Home, like all well-planned kitchens, is equipped with a Beach range in ivory enamel, the kind that is easily washed and hard to stain. It is, of course, the work-piece of any culinary department and the home-owner would take a pride in its fine abilities. In this day of moderns no properly appointed kitchen would be without a refrigerator operated by the press of an electric button. In this new home it is a Stewart-Warner model. The sink is conveniently located with an indirect light over it. There is plenty of cupboard space for kitchen dishes and utensils, and a built-in-the-wall ironing board, drop-leaf table in ivory and two chairs. All the necessary equipment is there.

The bathroom. Everyone knows the desire of a well-lighted, clean and commodious bathroom. It is essential in every modern home, and the Budget Home is no exception. The equipment is the latest built-in variety, roomy bath and appointments in chrome.

The Master bedroom is a masterpiece of interior decoration. It contains a four-piece modern walnut bedroom suite, dressing table and bench, a chest of drawers and a low-foot double bed with the always-popular Perfect Sleeper spring-filled mattress and Way Sagless spring and covered with a dainty moire taffeta spread made in The Bay's workroom. The wall and woodwork decoration is in a lovely shade of peach with green trimming and curtains to match. The dressing table has a large circular mirror. A newer design of fender balance has been introduced in the windows. The bedroom chair has a slip-cover of chintz. The floor is partly covered with a large curl loom carpet in plain green. A night table stands beside the bed and on it is a reading lamp with a peach shade. Pictures arranged on the walls complete the bedroom.

Few homes can boast of a guest room and yet it is one of the most important in these days of visiting friends. The Budget Home has a guest room with a four-piece walnut suite, dressing table, bench, chiffonier and double bed. The decoration is in keeping with the rest of the home. The window drapes are in English floral chintz which blend nicely with reversible wool mats and the bedspread. This room also has a bedside table and lamp for late reading. It is a room to be proud to show your friends and one that will add to the comfort and pleasure of the visit.

In this case the first to see comes last in description. It is the hallway, with its fine Wilton runner covering the full length of the hall in warm shades of henna and taupe with matching mat at the front door. On one side is a walnut frame plate-glass mirror which is suspended above a walnut hall table. A recessed clothes cupboard is on the right on entering and is roomy and convenient.

It would be worth while to see this new Budget Home designed wholly by the Hudson's Bay Company here. It will give an idea of the trend of modern home-making—on the budget system. A complete home at one price. No extras and no fuss and bother of selecting. A perfect home on a modernized plan.

The Cosy Yet Spacious Living-Room of THE BAY'S Budget Home

FURNISH YOUR HOME ON THIS EASY PLAN

- Furniture, Radios, Pianos, Etc.—10% Down Payment—Balance 12 Equal Monthly Payments.
- Furnishings — Including Carpets, Drapery, Bedding, Etc.—20% Down Payment—Balance 12 Equal Monthly Payments.
- Electric Refrigeration—As low as 5% Down Payment—Up to 36 months to pay.
- The above terms include small carrying charge.

TRADE THE OLD FOR THE NEW

TRADE IN YOUR USED FURNITURE AND FURNISHINGS FOR NEW

The Bay's trade-in policy for used furniture is a generous one—furniture and furnishings that you may no longer wish in your home may be turned in on the purchase of new furnishings and furniture. In this way you may enjoy new surroundings in your home—new comforts and a new smartness.

A telephone call to "The Bay" will bring a valuator to your home.

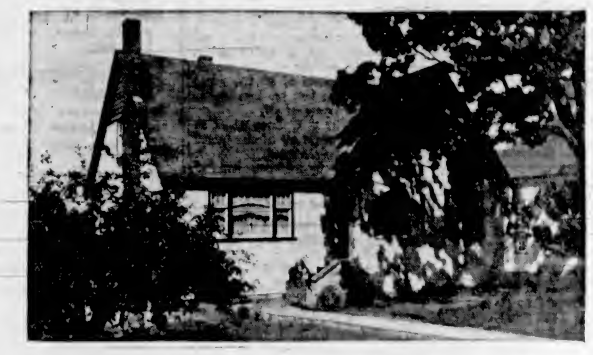

A Budget Home Attractively Furnished for $1600

SEE this model Budget Home, well furnished for the total of $1,600, which includes Stewart-Warner Refrigerator at $179. It is a triumph of practical beauty, in good taste, and yet in keeping with a moderate budget . . . a home that any family or newly-wed would be proud to own.

THE BAY'S Budget Home, consisting of 5 rooms, hall and bath, is presented for the purpose of demonstrating to Victoria people how complete and cosy a modern home can be furnished on a modest budget.

Don't miss seeing this home . . . you'll be thrilled . . . it will be open every day, starting Monday, July 26 to Saturday, August 7 . . . 2 till 5 and 7 till 9 P.M. (Except Sunday)

(Children Admitted Only When Accompanied by Their Parents or Guardian)

TAKE LAKE HILL BUS

Hudson's Bay Company.
INCORPORATED 2ND MAY 1670.

THE LIVING-ROOM

3-Piece Chesterfield Suite in curled mohair	129.50
1 Wilton Rug, 9 0 x 12.0	79.50
Felt Lining for rug	7.20
Window Draperies, complete	41.20
1 Occasional Chair in green damask	19.50
1 Lamp Table in walnut	10.50
1 Magazine Stand in walnut	10.50
1 End Table in walnut	6.95
1 Smoking Table, walnut	12.50
1938 Victor Radio	109.50
1 Table Lamp	4.95
1 Tri-light Lamp	11.35
1 Fireplace Mirror	11.50
1 Bridge Lamp	11 45
1 Coffee Table	15.00
3 Pictures, 2.50 each	7.50
1 Clock	9.95
1 Occasional Armchair	9.95
1 Fireplace Mat	6.95
3 Vases	2.44
Fireplace Fittings	17.80
	535.69

Terms as low as 65.69 cash . . . 41.50 per month (including small carrying charge).

Trade In Your Used Furniture and Furnishings for New

MASTER BEDROOM

1 4-Piece Modern Walnut Bedroom Suite	110.00
1 Way Sagless Spring	13.50
1 Perfect Sleeper Mattress	25.00
1 Pair Pillows	5.00
Upholstered Bedroom Chair	12.75
Slip Cover for same	7.50
1 Hard-Twist Broadloom Rug, 9.0 x 10.6	69.50
Felt Lining for same	6.30
Draperies, complete	26.90
1 Bedspread	13.40
1 Nite Table, walnut	12.50
1 Table Lamp	2.95
2 Pictures, $2.95 each	5.90
	319.15

Terms as low as 45.15 cash . . . 24.00 per month (including small carrying charge).

GUEST BEDROOM

1 4-Piece Modern Walnut Bedroom Suite	59.50
1 Cable Spring	7.95
1 Spring-Filled Mattress	16.95
1 Pair Pillows	5.00
1 Upholstered Bedroom Chair	4.95
1 Bedside Table, walnut	6.95
1 Bedside Lamp	3.95
2 Reversible Wool Rugs, each 6.50	13.00
1 Reversible Wool Rug	4.50
Curtains and Rods—complete	18.85
1 Chintz Bedspread	9.60
2 Pictures, each, 2.95	5.90
1 Bed Throw	7.95
	165.05

Terms as low as 23.00 cash . . . 12.75 per month (including small carrying charge).

THE DINING-ROOM

6-Piece Modern Walnut Dinette Suite	98.50
1 Wilton Rug, 6.9 x 9.0	42.50
1 Felt Lining for same	4.05
Draperies, complete	37.75
1 Mirror	7.50
2 Pictures, at 2.25 each	5.50
2 Bowls, complete	6.10
	201.90

Terms as low as 28.90 cash . . . 15.25 per month (including small carrying charge).

KITCHEN

1 Manor Beach Range—enamel	106.00
Kitchen linoleum—complete 1.79 per square yard	34.92
1 S W. Refrigerator	179.00
1 Enamel drop leaf table	
2 chairs to match	13.95
Window Curtains—complete .39 per yard	5 15
Kitchen set complete	1.39
1 Tea Kettle	2.25
	341.66

BATHROOM

1 Bath Mat	1.95
1 Pr. Waterproof Curtians	3.25
1 Shower Curtain	6.95
	12.15

See . . . the New Beach Manor Range

AT THE BAY'S BUDGET HOME

It was chosen because of many new features which are so essential for today's kitchen. Has new sliding warming oven — two-tone enamel finish — priced $105. May be purchased on THE BAY'S Budget Plan.

HALL

1 Hall Mirror, walnut	14.50
1 Hall Table, walnut	22.50
1 Wilton Hall runner and 2 Wilton Hall mats	40.00
1 Coco door mat	2.50
1 Durable rubber mat	3.00
1 Picture	2.50
1 Net Curtain	2.15
	87.15

Accessories in Decoration

By Donald Cameron Routledge

(Canadian Homes and Gardens)

Accessories in decoration are those details of a room which come into active use, such as lamps, vases cachepots, ash trays candelabra, as well as objets d'art, which actually serve no practical purpose, such as figurines, classic marbles, old glass and a hundred and one "finds" of really artistic merit.

Bric-a-brac which is covered in the above term, during the last century degenerated from the beautiful into hideous collections of useless curiosities mostly without the remotest value either artistically or otherwise. To acquire quantity rather than anything else seemed to be the main object in the minds of the past generation. A second Renaissance in decoration has come about—old things have taken on new values—and the catch pennies of commercial design for erring taste are gradually disappearing from homes under the guidance of the trained decorator.

The choice of accessories is most certainly indicative of the owner's taste and personality. In the more formal rooms of the house each object should be studied as to whether it is, or is not, a part of the general scheme and as to its suitability. For instance, a delicate Meissen figure is out of place in a Tudor room, while a piece of pewter or brass is equally wrong in an 18th Century room. Similarly pottery lamps which might be used in a summer place would be a disturbing note in a formal drawing-room.

Personal photographs and objects such as trophies should be confined to more intimate rooms, as they are at variance with most decorative schemes and are of absolutely no interest to the outsider.

Scarfs and "throws" on tables and pianos should never be used, no matter how fine they may be.

Ashtrays and cigarette boxes should be placed within easy reach.

Radios and pianos should not be catchalls for odd articles. If the radio has not been built in or otherwise concealed by a cleverly-placed screen, let it be as unobtrusive as possible. The piano should be respected as a musical instrument, a pair of low candelabra or candlesticks may be used at each end of the keyboard, or perhaps lamps. An important arrangement of flowers in a large but low bowl or a classic urn will suffice for its decoration.

This Convenient Payment Plan Makes Buying Easy

Discriminating Victoria knows the convenience of buying on a BAY DEFERRED PAYMENT PLAN—only a small outlay at the time of purchase with the balance spread over a period of twelve months. (Note: During August only, this plan has been extended to 12 months instead of the regular 10 months.)

You'll Be Thrilled With The New

"BETTA BILT" CHESTERFIELD SUITE

On Display in The Bay's Budget Home

The best materials are used in the construction of the "Betta-Bilt" Suites. Special quality steel drawn wire springs . . . cushion units insulated with sisal fibre pads . . . Eastern hardwood doweled and blocked frames. Best quality fabric covers in an assortment of shades and designs.

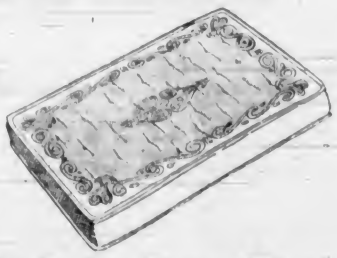

This Perfect Sleeper Mattress

Was Selected for The Bay's Budget Home, Because

You procure more sleep per hour. Comfortable, silent, and guaranteed to give years of satisfactory service. Insulated with sisal fibre pad, which prevents the heavy layers of compressed cotton felt from pocketing to the action of spring. Perfect ventilation with pre-built eyelet border. Built by expert craftsmen with most modern machinery in our Victoria factory.

Victoria Bed and Mattress Company
VICTORIA, B.C.

SEE . . . the new 1938 RCA VICTOR RADIO

IN THE BAY'S BUDGET HOME

Features That Make This Outstanding Victor 1938's Greatest Radio Value

- Improved magic brain
- Ultra quiet metal tubes
- Super-fidelity loud speakers
- Wide frequency coverage
- Phonograph connection
- Music-speech control
- Rubber-floated chassis
- Air trimmers and Magnetite I F Transformers
- Beautiful, lighted sunburst dials
- Automatic volume control
- Automatic frequency control
- Automatic tone compensation

STEWART-WARNER

REFRIGERATORS

TO SUIT EVERY BUDGET

MORE FEATURES FOR YOUR MONEY

Illuminated cold control with Summer-Winter economy range . . . Reversible evaporator door . . . vapor sealed cabinet . . . Slo-cycle compressor . . . Tilt-a-shelf . . . safety zone temperature control and numerous other features. A model to fit the size of every family.

See This Splendid Refrigerator in The Bay's Budget Home

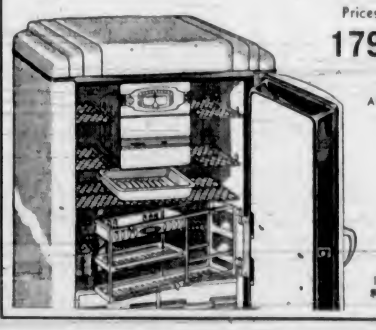

Prices From 179.00

EASY TERMS ARRANGED

De Luxe Model as Illustrated $249.00

Plays and Players

Thrilling Sea Saga Now Being Shown at Capitol

"Slave Ship," the new Twentieth Century-Fox film, at the Capitol Theatre, which co-stars Warner Baxter and Wallace Beery, pictures the adventures of the last slaver as, with mutiny reddening the decks, it sails on its last desperate voyage.

A honeymoon ship of horror, the slave ship also carries aboard its fury-racked hulk Elizabeth Allan, who boards the vessel for a honeymoon and finds, too late, that she is off on a trip that brings her constantly face-to-face with danger and death. Mickey Rooney is also aboard as a spunky cabin boy who boasts stoutly that he is a man in a man's world—and gets a chance to prove it.

To Warner Baxter falls one of the most colorful roles of his career, as a romantic scourge of two oceans, defying the navies of all the world and fighting at last for love in the greatest adventure of all.

Opposite him is Wallace Beery, in a role that dwarfs all of the famed actor's previous sea roles.

AMUSEMENTS

On the Screen

Atlas—"Mr. Deeds Goes to Town," starring Gary Cooper.

Capitol—Warner Baxter in "Slave Ship."

Columbia — "A Midsummer Night's Dream," with Joe E. Brown.

Dominion—Dorothy Lamour featured in "The Last Train From Madrid."

Oak Bay—"Love Is News," starring Loretta Young.

Plaza—Jean Harlow in "Riff-raff."

GARY COOPER IS STARRED IN FILM

"Mr. Deeds Goes to Town," Entertaining Picture to Be Shown On Atlas Screen

"Who's a looney now?" is a phrase made popular several years ago when a certain millionaire named Chaloner, accused by his relatives of being slightly crazy, beat them in a law suit and triumphantly uttered the quoted words.

One is reminded of the occasion now when considering Columbia's Frank Capra picture, "Mr. Deeds Goes to Town," showing Monday at the Atlas Theatre, in which Gary Cooper, as a young man who has recently inherited $20,000,000, is put on trial for his sanity because some people don't like the way he is spending his money.

Before the trial is over, Cooper turns the tables and practically convinces the judge, jury and spectators that everyone else is "looney."

JAIL ROMANCE UNUSUAL STORY

"Love Is News," at Oak Bay, Co-Stars Tyrone Power and Loretta Young

"God Bless Our Happy Jail" might well be the motto gracing the wall of County Judge Slim Summerville's comfortable prison in the Twentieth Century-Fox streamline romance, "Love Is News," starring Tyrone Power, Loretta Young and Don Ameche, opening at the Oak Bay Theatre tomorrow.

Honored by the enforced visit of a million-dollar heiress and her fiance, Slim undertakes to make his guests feel quite at home, innovating a new era in penology with personal maids and attendants and socialite parties.

JEAN HARLOW AT PLAZA THEATRE

"Riffraff," starring Also Spencer Tracy, was Second Sea Film Of Actress

The sea, man's last unconquered frontier, is once more the background for the vital beauty of Jean Harlow.

With Spencer Tracy as her leading man, she appears in Metro-Goldwyn-Mayer's "Riffraff," opening tomorrow at the Plaza Theatre.

It is a story of the primitive emotions of men and women who go down to the sea in ships, wresting an existence from the constant struggle with the deep.

Like "China Seas," in which she starred with Clark Gable and Wallace Beery, "Riffraff" gave Miss Harlow a tremendous opportunity to display her dramatic ability.

COLUMBIA BOOKS CLASSIC COMEDY

William Shakespeare's "A Midsummer Night's Dream" Comes To City Again

The plays of William Shakespeare run the gamut of human emotions. He was and is the world's unchallenged poet of the drama. But of all his masterpieces, there is none that can approach in fantasy, in humor and in imaginative qualities, his "A Midsummer Night's Dream," which, produced as a motion picture by Warner Bros., will open at the Columbia Theatre on Monday.

"A Midsummer Night's Dream" is a play of fancy and a plea for fancy. It is a dream within a dream, in which the dreamers themselves form a definite part of their own dream world. Perhaps its greatest lesson—perhaps indeed what Shakespeare intended to convey—is the fallacy of taking ourselves too seriously; very well summed up in Puck's own phrase: "What fools these mortals be."

METS RALLY TO DEFEAT AIDANS

Come From Behind to Gain 6-1 Victory In Sunday School Softball League Tussle

Taking a one-run lead in the sixth frame and then driving across four more in the last inning to make certain of victory while they held the opposition scoreless, Bob Dymond's Metropolitans advanced to the final of the senior play-off series in the Sunday School Softball League yesterday by defeating St. Aidan's, 6-1. By their win the Mets take possession of the Robinson Cup and will not meet Centennials for the Rev. E. F. Church Cup, symbolic of the senior title, in a two-out-of-three-game series.

In the scheduled junior semi-final round, Shelbourne Street Baptist could only field six men and were forced to default to Centennials. The Bob Dymond Cup went to the winners, who will tackle the Mets in the final play-off for the Frank Shandley Cup.

HOLLYWOOD, July 24 (AP.)—Phil Brubaker, 198, who entered the ring as a theological student a few years back to become known as "The Fighting Parson" and a heavyweight title contender, announced his retirement from boxing today.

Tense Scene in War Epic

"The Last Train From Madrid" at the Dominion Theatre, is a powerful drama of the last twelve hours in a city under heavy bombardment. Anthony Quinn and Lionel Atwill reach a gripping climax in this scene from the Paramount production

Dominion Feature Is Set With Spanish Background

It was inevitable that the powerful drama behind the headline stories of war-torn Spain would be seized upon by Hollywood for a motion picture. Paramount not only earns the distinction of being the first but also for producing what is one of the most gripping and human stories told on the silver screen.

The picture is "The Last Train From Madrid," currently at the Dominion Theatre.

The story takes ten persons, most of them unknown to each other, and throws them together in twelve feverish hours between the time it is announced that a train will leave the war-stricken Spanish capital with carefully chosen passengers and the hour when it steams out for Valencia and safety. During those hours several of them live a lifetime of emotions. The best that is in some of them is brought out and the worst in others. The destinies of all are woven together in the climax which hits a new high for drama.

The capable cast is headed by beautiful Dorothy Lamour, Gilbert Roland and Anthony Quinn.

What Today Means

"LEO"

If July 25 is your birthday, the best hours for you on this date are from 10 a.m. until noon, from 4 to 6 p.m., and from 9 to 11 p.m. The danger periods are from 8 to 10 a.m., from 6 to 8 p.m., and from 11 p.m. until midnight.

It will be an easy matter to leave yourself open to criticism this day. Be on your guard against gossiping tongues, as well as prying busybodies. Meddling will be the primary cause of most of the day's troubles. Stomachs are apt to rebel against harsh treatment this day. Be prepared to be diplomatic, for some cantankerous relative or friend may require very tactful handling. Trying to have fun at another person's expense will be unwise. Rumor may give rise to a false report, which, if repeated, is liable to cause you a great amount of embarrassment. It will pay you to think twice before extending any invitation. After giving the subject due consideration, use your own judgment. Married and engaged couples, as well as those whose love affair is running smoothly, will find this an excellent day on which to plan the coming week's activities. A spirit of co-operation is likely to exist which is liable to be helpful in the formulation of plans.

If a woman and July 25 is your birthday, you ought to be fully capable of successfully managing your own affairs. It would seem that you are about to enter into a cycle that will be highly advantageous for your personal affairs, particularly those of a sentimental nature. Despite any discouraging outlook for furthering some business deal, or personal matter, be of good cheer because only good will ultimately bring results. Just remember: "It is always darkest just before dawn." As a missionary, social welfare worker, trained nurse, technician, writer, artist or in some selling capacity you are likely to do exceedingly well. Your married life and home surroundings, in all likelihood, will be conducive to an exceptional amount of happiness.

The child born on July 25, in its late youth, is apt to discover the trail that will lead it to success. Exceptionally well equipped mentally to match wits against the world, there is little chance of this youngster's progress being retarded.

If a man and July 25 is your natal day, if you apply the knowledge you gain through experience, and make friends, through courtesy, rather than enemies by abruptness, success will crown your efforts. It may be through authorship, law, medicine, printing, publicity work, acting, lecturing, selling or preaching your best results will be obtained.

MONDAY, JULY 26

"LEO"

If July 26 is your birthday, the best hours for you on this date are from 8:15 to 10:15 a.m., from 2:15 to 4:15 p.m. and from 7:15 to 9:15 p.m. The danger periods are from 6:15 to 8:15 a.m., from 5:15 to 7:15 p.m. and from 9:15 to 11:15 p.m.

One of the elements may have a decided bearing on your day, and be the cause of a change in your plans. Eliminate fear from your thoughts on this day and your actual accomplishments are apt to be most gratifying. Do not fail to give thanks where due, as any oversight in this respect will endanger peaceful relationships.

Arguments are likely to give rise to unpleasant revelations of character that may lead to a weakening of respect, so the wise will keep out of them. Unfriendly mimicry of individual peculiarities is a dangerous pastime to indulge on this date. Cordial social relationships can readily be shaken through overdoses of undue familiarities. Married and engaged couples, and others who are in love, must be careful in what tones they make pointed remarks or ask questions that might be decidedly embarrassing.

If a woman and July 26 is your birthday, you are probably very unselfish, impulsive and generous. Spiritual, as well as physical developments, is essential for your happiness. Be careful not to permit yourself to become an egotist, for this is a drawback from which many suffer. Never become a stay-at-home, as it will be by a liberal education, gained through experience, that your most valuable knowledge will be acquired. Dress designing, interior decorating, technical work, selling or writing are excellent activities for you. Your marital prospects are most promising, with a change for the better apparently going to take place.

The child born on July 26 usually during its early years requires very careful parental supervision. Its disposition can be easily spoiled through over-indulgence. Properly reared, this youngster will blossom into a most promising youth, with many marvelous opportunities ahead of it.

If a man and July 26 is your natal day, you ought to be intellectual, extremely versatile and dynamically energetic. Law, medicine, engineering, architecture, journalism, painting, brokeraging or acting are some of the media through which you might be most successful.

MOTH PESTS

A cheap, easy, and entirely effective way to protect your clothing, blankets, furs, etc., from destructive moth pests is to sprinkle your clothes, closets and chests liberally with BUHACH.

BUHACH is sure death to insect pests. But it's guaranteed safe for human beings and pets, and it positively won't injure your garments. Leaves no disagreeable odor—best protection against moths you have ever tried. In Handy Sifter Cans 25c up at all Drug, Grocery, Seed Stores, Pet Shops.

In Riotous Fun Fixture

The "Pixilated Sisters" who add to the hilarity of the Columbia production, "Mr. Deeds Goes to Town," which returns to the Atlas Theatre tomorrow by popular request. Jean Arthur and Gary Cooper are co-starred.

Cast in Exciting Picture

Warner Baxter and Wallace Beery, who are co-starred in "Slave Ship," are shown here with Elizabeth Allan, the featured actress in this new Twentieth Century-Fox film of slavery and desperate voyages, appearing for the last time at the Capitol Theatre Monday night.

BOXLA SQUADS TO DO BATTLE

Thunderbirds and Owl Drug Clash Tomorrow at Royal Athletic Park

Thunderbirds and Owl Drug boxla aggregations will clash tomorrow evening at the Royal Athletic Park in a regular league game. In their last encounter the squads battled to a 9-9 draw after a great tussle. With added players and the advantage of a few more games under their belts the squads promise to turn in a good performance. The face-off is set for 6:30 o'clock, with "Chuck" Chapman as referee.

The senior "B" tussle between Lake Hill and the Falcons scheduled for Tuesday evening has been postponed until Friday at 6:30 o'clock.

Senior "A" players who have been training at the Royal Athletic Park for the past few weeks are asked to turn out Tuesday evening for a light workout in preparation for the trip to Duncan on Wednesday, July 28. The workout will commence at 6:30 o'clock with Dan Moses in charge.

KASHEY TAKES TOP MAT BOUT

Defeats Chief Thunderbird In Straight Falls—Hansen Wins Semi-Windup

Finishing the roughouse bout in the fifth round on a foul, Chief Thunderbird, Saanich Indian, was defeated in straight falls by Abe "King Kong" Kashey, Syrian bad man, in the main event of last night's squirm fest at the Tillicum gymnasium. Kashey gained the first fall in the third round after roughing up the Indian and was awarded the deciding fall in the fifth after dropping Referee Pears to the mat with a beautiful left to the jaw.

Just before the climax Chief Thunderbird had been warned by Pears for using a stranglehold and the warnings were entirely ignored. In fact, Chief Thunderbird became quite annoyed to think Pears should warn him at all. The Indian tried to flatten the official and Kashey, the obliging type, came to the rescue and floored Pears. When the referee came to and climbed to his feet, he gave the Syrian the bout on a foul. Kashey weighed 213 pounds and Thunderbird 215 pounds.

Clever Billy Hansen, Salt Lake City, scored a one-fall victory over Pete Managoff, Chicago, in the fourth round with a drop-kick and press. It was a good bout with plenty of good wrestling. Managoff weighed 213 pounds and Hansen 215 pounds.

In the special event, Ole Olson gained a one-fall verdict over Billy Middlekauf when he pinned him in the third session. Middlekauf wrestled at 241 pounds and Olson 243 pounds.

Jack Frost and Jim Casey grappled to a no-fall draw in the opener.

SEEDED TENNIS PLAYERS NAMED

Rankings for Opening of Western Canada Championships Released

VANCOUVER, July 24 (AP.)—Names of Californian racquet stars were placed in all seeded brackets of major events in the draw for the Western Canadian glass courts tennis championships here tonight.

The draw will be completed tomorrow and players will be named to represent the various clubs in the Pacific Northwest sectionals tournament. Both events will start play Monday.

Absence of Jack Tidball, of Los Angeles, last year's singles champion, will place Dick Bennett, of Berkeley, in the top bracket of the men's event, while defending champion Dr. Esther Bartosh, will be seeded No. 1 in the women's division.

Other men seeded in order are Verne Hughes, Los Angeles, Edwin Amark, San Francisco, and Mort Ballogh, of Los Angeles.

Mrs. Ruby Bixler, Los Angeles; Joan Bigler, San Francisco, and Miss Cecil Miner, Long Beach, are seeded next to Dr. Bartosh.

Sixty-four entries in the men's singles of the ten-event Western Canadian tournament, will see action in the first round.

Other events in addition to the men's and women's singles are the men's and women's doubles, mixed doubles, veterans' singles and doubles, boys and girls under eighteen, and British Columbian boys under seventeen.

GOLF—FACTS, NOT THEORIES

By Alex Morrison

Ralph Guldahl banged away with every club to win the United States open. That was the gist of every reporter's story about the young Texan's record performance.

There is a great lesson to be learned from this statement. The tournament season brings all kinds of stories about unusual happenings on the course. As a rule these stories are built around a player's performance with some particular club. The success of his performance generally is credited to a long putt, a fine brassie shot or a certain recovery shot, with the result that thousands of players set their hearts on mastering these shots so that they, too, can win by them.

Nothing could be more inconsistent because no competition was ever won by a player's performance with any single club. It takes more than one club to play even the shortest hole, and each shot has a direct bearing upon the next. Golf is anything but a one shot game. Players have been trying to boil it down to a few shots for a good many years, but it still remains a game of many different kinds of shots.

The player who learns to think in terms of doing well with most, if not all, of the clubs he carries in his bag, will find that there is no call to be exceptionally good with any single club. And he gets more fun out of playing such a game.

MAGAZINE EXPLODES

KRAGUJEVAC, Yugoslavia, July 24 (AP.)—Explosion of a munitions magazine in the nearby village of Stragari wrecked numerous buildings early this morning. Military authorities said several persons were injured.

MONDAY ONLY
CAPITOL
ADVENTURE AND THRILLS OF THE SEA!
WARNER BAXTER • WALLACE BEERY
AT 12:41, 2:54, 5:07, 7:20, 9:33, IN
"Slave Ship"
With ELIZABETH ALLAN
EXTRA!
POPEYE • MUSICAL • NEWS
KIDDIES! MATINEE 12 Noon to 5 P.M.

STARTS TUESDAY • FOR 3 DAYS •
The intrigue of "Richelieu"! The romance of "The Scarlet Pimpernel"! The thrill of "The Three Musketeers"!
Conrad VEIDT and ANNABELLA in Under the Red Robe with RAYMOND MASSEY
COMING! "LOST HORIZON"

MONDAY
Mr. Deeds IS BACK AGAIN!
The Year's Greatest All Comedy Programme
No matter what happens—don't miss "Mr. Deeds"
MR. DEEDS GOES to TOWN
with GARY COOPER ★ JEAN ARTHUR
AND THE PIXILATED SISTERS
AT 1:22, 3:18, 9:04
15¢ 12-1 20¢ 1-5 25¢ 5 On
Also
THE TALK OF THE TOWN! BOMBARDMENT OF LAFFS!
IRENE DUNNE IN "THEODORA GOES WILD"
With MELVIN DOUGLAS
AT 11:02, 3:38, 7:24
ATLAS

COLUMBIA
MONDAY—TUESDAY—WEDNESDAY
MAX REINHARDT'S
"A MIDSUMMER NIGHT'S DREAM"
By Wm. Shakespeare • Music by Mendelssohn
15 stars in cast of 1000
ADDED ATTRACTIONS
MAJOR BOWES' AMATEURS
ALSO POPEYE CARTOON
PRICES 10¢ TILL 2 15¢ 2-7:30 20¢ 7:30 On
Children, Always 10¢

10c OAK BAY 15c
6:30 NIGHTLY
WHAT A STAR SCOOP! THREE OF THEM IN THE HITS OF THE SEASON!
TYRONE POWER — LORETTA YOUNG — DON AMECHE
"LOVE IS NEWS"
—Plus—
"HER HUSBAND'S SECRETARY"
JEAN MUIR — BEVERLY ROBERTS — WARREN HULL

GOING! SHOWING MONDAY ONLY!
• DON'T MISS THIS SENSATIONAL DRAMA RIPPED FROM THE HEADLINES!
AT 1:27, 4:15, 6:57, 9:46
Dorothy Lamour · Lew Ayres · Anthony Quinn · Gilbert Roland · Karen Morley
THE LAST TRAIN FROM MADRID
CLARK GABLE CAROLE LOMBARD IN "No Man of Her Own"
AT 12:00, 2:53, 5:38, 8:29
BIG NEWS! JOE'S HERE TUESDAY
. . . THE SKY'S THE LIMIT FOR LAUGHTER!
Joe E. Brown IN "RIDING ON AIR"
GUY KIBBEE • WITH FLORENCE RICE
AND! "WHEN THIEF MEETS THIEF" With DOUGLAS FAIRBANKS, Jr.
DOMINION PHONE E 0914

PLAZA PRESENTS
MON. TUES. WED.
Jean HARLOW in "RIFF RAFF" with SPENCER TRACY
UNA MERKEL
Plus
THE BEST OF THE PICTURES MADE IN VICTORIA.
FUN on a boat that never goes to sea!
Tugboat Princess
WALTER C. KELLY (The Virginia Judge)
VALERIE HOBSON
EDITH FELLOWS
EXTRA SPORTS REVIEW
12-1 10¢ 1-5 15¢ 5 On 25¢

Social Activities and Notes of Personal Interest

Lady Tweedsmuir Comes To Victoria for a Visit

Her Excellency Lady Tweedsmuir, wife of Canada's Governor-General, arrived here yesterday, the occasion of her second visit to the British Columbia capital. She is accompanied by her younger son, Hon. Alistrair Buchan, and with them is Mrs. George Paper, lady-in-waiting, and Capt. G. P. Campbell-Preston, A.D.C., who will remain with Her Excellency at Government House until August 9.

The party was met at the dock when the Ss. Princess Marguerite arrived yesterday afternoon by Mr. A. M. D. Fairbairn, private secretary at Government House, who escorted them to Government House, where they were greeted by His Honor the Lieutenant-Governor and Mrs. Eric W. Hamber.

The programme arranged for Her Excellency's visit will be unofficial. The Lieutenant-Governor and Mrs. Hamber will entertain informally for their distinguished guest, and motor trips to beauty spots near Victoria and a number of functions in connection with Victoria's seventy-fifth anniversary of incorporation have been planned.

On August 9 Lady Tweedsmuir and her party will proceed to the Interior of British Columbia to join the Governor-General and travel with him through the newly-opened Tweedsmuir Park to Bella Coola, north to Prince Rupert and back to Ottawa from there. His Excellency is now traveling north to the Arctic Ocean.

In addition to being the wife of Canada's fifteenth Governor-General since Confederation, Lady Tweedsmuir has gained fame in her own right. As Susan Buchan she is widely known to the literary world and since coming to Canada her works have been read by thousands in this country.

Workroom Makes Appeal for Gifts Of Sweet Lavender

THE Women's Workroom is making an appeal for donations of fresh lavender to be used in filling a large order received from out of town by the workroom. Anyone having lavender to spare is asked to get in touch with the workroom as soon as possible.

At the Hotels

BEVERLEY

Mr. and Mrs. James Reid, Mission City; Mr. and Mrs. H. Cilm, Mrs. S. Chaskel, Mr. and Mrs. S. Kamler, San Francisco; Mr. and Mrs. W. Mayhew, Port Colbourne, Ont.; Rhoda Lupton, Seattle; Donna MacLean, Mrs. J. M. MacLean, Ida Raeburn, Frances Mingean, Vancouver; Ross Parsons, Pasadena; J. Williamson, Youbou, B.C.; D. Brown, Vancouver; Mrs. Boulton, Mrs. J. Henderson, Revelstoke; Dr. Nach, Saskatoon; Mr. and Mrs. Ayres, Mr. and Mrs. A. Mayers, Riverside, Cal.; Bruce Mortimer, Edith J. Hendrie, Vancouver; L. H. Fullegar, Nanaimo; Mrs. H. W. Nickerson, Margaret Nickerson, Clyde, Alta.; Mr. and Mrs. J. Chapman, San Diego, Cal.; Mrs. M. Armbruster, Bakersfield, Cal.; C. Vogel, St. Louis, Mo.; H. Hansen, Sooke; E. Robinson, Mrs. W. Robinson, Vancouver.

DOMINION

E. L. Schmitt, Los Angeles; Mrs. B. Willis, R. C. Taylor, Vancouver; Mrs. W. Crook and daughters, Miss A. Duerst, Minnville; Mrs. C. E. Grant and party, Berkeley; A. J. Cameron, Vancouver; Mr. and Mrs. H. E. Witzel, Oakland; A. Hogan, Miss I. Clearley, Ganges; W. Hungling, Vancouver; Misses A. Goolsbey, F. Rising, E. Boynton, P. O'Hara, Seattle; Miss E. Saunders, Mrs. E. Saunders, Duncan; Mr. and Mrs. J. W. Chapman, San Diego, Cal.; Miss A. Skirls and party, Miss I. Maloney, Mrs. E. Derum, Miss G. Watkins, Seattle; Mr. and Mrs. Stewart, Comox; Mrs. R. L. Scott and daughter, Seattle; Mr. and Mrs. J. Jurgensen, Pasadena; Miss E. McMeans, Seattle; Miss H. Carlson, Misses O. and V. Carson, Olympia; Miss H. Holland, Miss M. Lingren, Seattle; Mrs. C. Evers, Sioux City, Iowa; Mr. and Mrs. J. Young, Mr. and Mrs. R. Pease, Seattle; Mr. and Mrs. J. M. Wallin, Deuna, Col.; Miss J. Brownan, San Francisco; Mrs. M. Youdovitch and daughter, Walla Walla, Wash.; C. A. Morehouse, Seattle; Mrs. U. Lloyd, Los Angeles; Misses F. Sarri, E. Muench, Seattle; W. J. Levirs, Vancouver; Miss A. Racy, St. Louis; L. E. Blanchard, Miss L. Blanchard, Edmonton; Mrs. S. Van Meter, Denver; Miss G. Owen, C. R. Roach, Mr. and Mrs. E. K. Sam, Vancouver; Miss I. Whitley, Calgary; Mrs. N. B. Ruckman, Hamilton; Miss Porter, Vancouver; W. Johnson, Miss Low, Seattle.

WINDERMERE

Mrs. John W. Smith, Mrs. Howard Cosler, Minneapolis; Mr. and Mrs. J. G. D'Aoust, Powell River; Miss Edna D. Bird, Miss L. W. Gosling, Miss V. Gosling, Mr. and Mrs. D. N. Knight, Mr. and Mrs. L. Burgess, Vancouver; Miss Charlotte Stone, Miss Phyllis Olson, Seattle; Mr. and Mrs. T. Bjornstad, Denver; Miss Winifred M. Wiggins, Vancouver; Miss W. A. Hyde, Miss R. E. Colwell, Medicine Hat; Miss Sophie Moffett, Winnipeg; Miss Louise Gerry, Kamloops; M. R. Dean and son, Macleod, Alberta; Mr. and Mrs. A. Huggett, North Vancouver; W. De Lano, San Francisco; Mr. and Mrs. Robert Disher, J. G. Disher, Oakland; Mr. and Mrs. W. B. Hughes-Eames, Master Norman Hughes-Eames, Miss Mary Hayes, Miss Deborah Harrison, Kelowna; Mr. and Mrs. Thomas Herbert, Miss Louise Herbert, Denver.

Witty Kitty

By NINA WILCOX PUTNAM

The average woman who takes up golf to cut down, usually finds it is not her score but her waistline that gets trimmed.

QUITS COUNTRY AFTER ELECTED

Continued from Page 1

land. The convention adjourned immediately after the election, and Pritchett packed his bags for a return to Canada. His permit to remain in the United States will expire at midnight.

GUIDED TRANSFER

The Vancouver leader, who guided the convention in its transfer of 100,000 members from the American Federation of Labor to the Committee for Industrial Organization, was chosen president over F. E. Gordon, of Astoria, Ore., 231 to 109. Pritchett headed the old Federation of Woodworkers, which died at the convention.

O. M. Morton, of Aberdeen, member of the executive board in the defunct federation, was named first vice-president, and E. B. Webber, of Portland, secretary-treasurer.

UNABLE TO SOLVE MYSTERY OF BAIL

Continued from Page 1

an unauthorized justice of the peace would not have handled bail bonds.

HANDLING CASH

"The situation, however, affecting as it does different departments, calls for the special recommendation of the internal auditor, and in the meantime an order should be issued compelling all departments to give duplicate receipts, serially numbered, covering the handling of any money, or security, and responsible heads should make proper transfers and account for all money or property in their possession by reason of their office."

Mayor Miller today recommended a separate bail bond department be established, and that divided responsibility between the police court clerk's department and the general office cease.

Definite recommendations for changes in the system will be made after Walter Wardhaugh, city comptroller, submits to the police commission a report on a new accounting system for the police department.

A woman took two little girls to the zoo. As they passed the stork house, she told them the legend of the stork—how the stork had been instrumental in bringing the two dear children into the world.

Little Maggie turned to little Aggie and said: "Darling, don't you think we ought to tell the dear old thing the truth?"

TWO MOVES ARE BEING PREDICTED

Continued from Page 1

to the people as a straight Liberal administration, giving up the suggestion of any fusion. Whether there would be any rapprochement between Mr. Hepburn and Premier King was a matter of conjecture.

The divorce measure will be private and not a Government bill, and will mark the first attempt in this direction in the Canadian Parliament. It is stated it will be in the nature of an "educational campaign."

INTRODUCTION CERTAIN

Introduction of the measure is a certainty, but its rejection is looked upon as a foregone conclusion until there is strong indication of more public support.

Four attempts have been witnessed in the Senate within the last seven years to abolish divorce, or, in the alternative, the enactment of legislation to make it prohibitive for guilty parties to remarry. The Upper House, though, each time "threw out" the bill without a recorded vote.

"The action of the British Parliament is bound to have the effect of reacting in favor of more liberal divorce laws in the country," justice officials said. "It will probably take a few years, however, for the development of concrete action."

An advocate of the enactment in Canada of the new English law, Hon. Lendrum McMeans (Conservative, Winnipeg), who has been chairman of the Senate divorce committee for ten years, would have Parliament wash its hands of sitting on divorce applications.

REFUSAL PROBABLE

The Western Senator favors the establishment of a divorce court in Quebec to bring this about, although that Province would probably refuse to put the legal machinery into operation. The courts of all the other provinces have the right to grant divorce, and Prince Edward Island is the only province that has not acted upon it.

At present, adultery is the sole ground in Canada on which divorce may be obtained. There are variations in the practice, however, in some of the provinces, due to the fact that the old English law was made applicable in several of them as it stood at different dates.

Interesting Engagement Is Announced Here

MISS JUNE HERREN

DR. CHARLES J. ARMSTRONG

—Photographs by Savannah.

Mr. and Mrs. Robert Alston Herren, Santa Monica, Calif., announce the engagement of their eldest daughter, June Eulalie, to Dr. Charles Johnstone Armstrong, son of Mrs. Percy Elliott, St. Patrick Street, Oak Bay, and the late Mr. Charles L. Armsrtong. The wedding will take place quietly in August. Dr. Armstrong, who received his Ph.D. degree from Harvard University last year, is a member of the faculty of Rollins College, Winter Park, Florida. The bride-to-be attended St. Margaret's School, Victoria, and Strathcona Lodge School, Shawnigan Lake, and graduated from the University of California at Los Angeles. She and her parents spend the Summers in Victoria and have many friends here.

Starting Your Holidays Aug. 1st?

Send Clothes to Pantorium to be DRY CLEANED This Week

Half the fun of your holiday is in knowing that you are looking your best when you "go places and meet people." That is just the reason why Pantorium is at the peak of its busy season . . . because so many people in Victoria are on the eve of leaving for their Summer holidays and they know that they will look their best if their clothes are Pantorium DRY-cleaned. Send Summer dresses, knitted suits, tweeds—men's or children's Summer suits and note how they come back! Clean as the day they were first worn and just as delightful to wear.

HAVE RUGS AND DRAPES CLEANED WHILE YOU ARE OUT OF TOWN.

It is the ideal time to have rugs and drapes cleaned. You can also send your Chesterfield and easy chairs to be cleaned because Pantorium is equipped to handle everything of this description. Drapes and clothing dyed by Pantorium are most carefully handled by one of the most efficient dyeing departments in Canada. When your Pantorium driver calls ask him for further particulars about home furnishing, cleaning and dyeing.

Pantorium DYE WORKS

905 Fort St.
(Corner of Quadra)
Empire 7155

A Dependable Dry Cleaning Service

Send it to PANTORIUM

Gordon Shaw
Optometrist

Specializing In—
The relief of Ocular Discomfort and in the Improvement of Vision.

APPOINTMENTS - - - - 9 to 12
1 to 5

105 WOOLWORTH BLDG., 1206 DOUGLAS STREET
Phone E 9452

A WESTERN PRODUCT FOR WESTERN PEOPLE

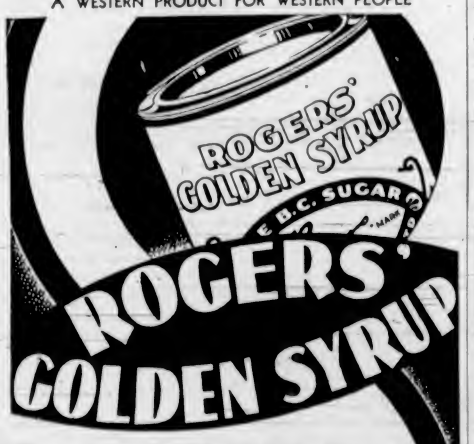

For years *Rogers' Golden Syrup* has been served on the breakfast tables of those who really appreciate good food . . . because its delicious sweetness blends perfectly with hot cakes and Johnny-cakes . . . and mother finds that it is the one thing she needs to give just the right touch to her home-made goodies . . . while all the children say that its "better'n anything" on bread . . . So why not try a can today? Once you've tasted *Rogers' Golden Syrup* you'll want more.

A Product of the
BRITISH COLUMBIA SUGAR REFINING CO., LTD.
Vancouver, B. C.

R.G.S.-371-B.C.

Special---10-Piece Bedroom Suite

A complete bedroom group at a new low price. A smart design and all good quality pieces. The group consists of:

- 1 Double Bed
- 1 Cable Spring
- 1 Simmons Spring-Filled Mattress
- 1 Vanity With Long Mirror
- 1 Silk-Covered Bench
- 1 Chiffonier
- 1 Boudoir Lamp
- 1 Upholstered Bedroom Chair
- 2 Simmons Pillows

10 PIECES $105.00
$10.50 DOWN - - - $10.50 MONTHLY

Only a Limited Number of These Suites

Home Furniture Co.
825 FORT ST. (Above Blanshard) PHONE E 9921

AROUND the DIAL

TODAY

8.00 a.m.—The story of Amelia Earhart's last radio autograph will be featured by Clinton Bucky Twiss, the Flying Eavesdropper of Radio KPO.

8:30 a.m.—"The Labor Situation" will be the topic of discussion at the University of Chicago Round Table. KOMO, KPO.

10.00 a.m.—Florence Easton, Metropolitan Opera soprano, and Efrem Zimbalist, world-famous violinist, will be heard with the Magic Key Orchestra. KJR, KGO.

11.00 a.m.—Georges Barrere, famous flautist, will be soloist with the Chautauqua Symphony Orchestra, conducted by Albert Stoessel KOMO, KPO.

12 noon—Story of "Deborah, the Prophetess," taken from the Old Testament, will be dramatized. KNX, KOL.

2:30 p.m.—The story of Alfred Arriola, conductor of the Golden Gate Park Band, will be heard during the concert broadcast of the Golden Gate Park Band KGO, KJR.

3:00 p.m.—A dramatization of Lee Atlas, prominent playwright, based on portions of the book, "Why Let Them Live," by Paul de Kruif, will be heard over the Columbia network KOL, KNX.

3:30 p.m.—Charles (Buddy) Rogers, bridegroom of "America's Sweetheart," Mary Pickford, will be the guest of Warner Janssen. KJR, KGO.

4:00 p.m.—Mary Pickford has cut short her Hawaiian honeymoon with Buddy Rogers to play in a dramatic sketch with Don Ameche, actor-master of ceremonies. KOMO, KPO.

4.00 p.m.—Ina Claire, America's most brilliant comedienne, will be starred in "Madame Sans-Gene," Victorien Sardou's hilarious comedy of the Napoleonic era. KGO, KJR.

5:30 p.m.—Jean de Rimanoczy, Hungarian concert violinist, has chosen the first movement from Saint-Saens great "Concerto in B Minor" for his solo on the "Music Time" programme. CRCV.

6:30 p.m.—Alexander Chuhaldin and his famous string orchestra will feature the overture from the opera "Marriage of Figaro," by Mozart, on the "Melodic Strings" programme, which originates in Toronto studios. CRCV.

8:00 p.m.—How a hymn, which had been written previously, reconverted its writer, is the basis of the dramatic programme, "The Romance of Sacred Song." CRCV.

8:30 p.m.—From California's historic Carmel Mission, built in 1770, radio listeners will hear a performance of Johann Sebastian Bach's cantata, "Gottes Zeit." KJR, KGO.

TOMORROW

10:05 a.m.—Arturo Toscanini, celebrated Italian maestro, will open the National Broadcasting Company's third season of programmes from the famous Salzburg Festival in Austria with the first act of Verdi's opera, "Falstaff." KOMO, KPO.

11 a.m. — The eminent author, playwright and journalist, Channing Pollock, who has written such distinguished plays as "The Fool," "Mr. Moneypenny," "The Enemy" and "Sign on the Door," will be heard as the guest speaker on the "Magazine of the Air" programme. KOL, KNX.

1:15 p.m.—His own story of the rescue of hundreds of inhabitants of New Guinea by his crew during a recent volcanic eruption will be told by Captain Everett Olsen, of the Ss. Golden Bear, during a fifteen-minute talk to be broadcast from a luncheon in his honor. KGO, KJR.

1:45 p.m. — The origin of birth stones and the superstitions surrounding them, investing them with magic properties, will be discussed by Nora Stirling, narrator of "Funny Things." KNX.

5:30 p.m.—John Barrymore and Elaine Barrie will present "The Taming of the Shrew" as the last of six Shakespearean plays. KJR.

8.30 p.m.—The new role being played by the landscape in South American literature will be discussed by Dr. Alfred Coester, professor of Spanish-American literature at Stanford University. KJR.

9 p.m.—The Daily Colonist News Flashes. CFCT.

9 p.m.—In respectful tribute to the late American composer, George Gershwin, Harry Price and his orchestra, the trio "These Three" and songstress Ethel Lang will end their programme of "Mood Remembered" with "I've Got Rhythm." CRCV.

Sunday's Programme

(The following programmes are compiled by the various broadcasting companies and are subject to change).

CFCT, Victoria (1,450 Keys.)

11.00 a.m.—Christ Church Cathedral
1.15 p.m.—Sunday Afternoon Concert.
3.00 p.m.—Christian Science.
3.45 p.m.—Melodic Themes.
4.00 p.m.—Pentecostal Assembly.
4.30 p.m.—Gospel Sunshine Hour.
5.00 p.m.—Sunset Serenade
7.30 p.m.—Christ Church Cathedral.
9.45 p.m.—Evening Reveries.

CJOR, Vancouver (600 Keys.)

9.00 a.m.—Church of the Air
9.30 a.m.—Request Programme.
11.00 a.m.—Metropolitan Tabernacle.
1.30 p.m.—For Shut-Ins, S. Miller.
2.00 p.m.—Cariboo Cowboys.
2.30 p.m.—Apostolic Mission.
3.15 p.m.—Foursquare Gospel Lighthouse.
4.30 p.m.—Nimlahoki.
5.00 p.m.—Finnish Programme.
6.15 p.m.—British-Israel
7.00 p.m.—News Flashes.
7.30 p.m.—Christ Church Cathedral.

CBCV, Vancouver (1,100 keys.)

1.30 p.m.—Concert Music
3.00 p.m.—See C.B.C. Network, except
9.00 p.m.—Home Hour of Music.

C.B.C. NETWORK

3.00 p.m.—H.M. Grenadier Guards Band
3.30 p.m.—News Review, John Stevenson.
2.45 p.m.—F. Cronnowetter and R. Godden.
3.00 p.m.—Helen Traubel, soprano.
3.30 p.m.—Melodic Strings.
4.00 p.m.—Piano Magic.
4.30 p.m.—Rex Battle's Orchestra.
5.00 p.m.—International Varieties.
6.30 p.m.—Music Time.
7.00 p.m.—Adventures in Melody.
6.45 p.m.—News and Weather.
7.00 p.m.—Golden Journeys, organ, piano.
7.30 p.m.—Tudor String Quartette.
8.00 p.m.—Romance of Sacred Songs.
8.30 p.m.—Concert Trio.
8.45 p.m.—Good Evening, News.
9.00 p.m.—Interlude, director, W. Knight Wilson (not CRCV).
9.30 p.m.—Olee Sinsenk.
10.00 p.m.—News
10.15 p.m.—Sacred Cameos.
10.45 p.m.—Weather Reports.

N.B.C.-KPO RED NETWORK
KHQ-KOW-KFI-KPO-KOMO

8.00 a.m.—The Hour Glass.
8.30 a.m.—Round Table Discussion.
9.00 a.m.—Dorothy Dreslin, Fred Hufsmith
9.30 a.m.—Dreams of Long Ago
10.00 a.m.—Sunday Drivers
10.30 a.m.—Theicher Colt Mysteries.
11.00 a.m.—Classical Symphony Con
12.00 noon—Romance Melodies, vocalists.
12.30 p.m.—The World Is Yours.
1.00 p.m.—Paul Martin's Music
2.00 p.m.—Catholic Hour
3.00 p.m.—Harmonica High Hats
3.15 p.m.—Kenneth Spencer, basso
3.30 p.m.—Beau Arts Trio
4.00 p.m.—Don Ameche, m.c.
5.00 p.m.—Manhattan Merry-Go-Round.
5.30 p.m.—Album of Familiar Music
7.00 p.m.—Morin Sisters, Ranch Boys.
7.15 p.m.—Cliff Ensle, Voice of Experience
7.30 p.m.—Jane Froman, Don Ross
8.00 p.m.—Barney Rapp's Orchestra.
8.00 p.m.—Behind the Microphone
8.30 p.m.—One Man's Family.
9.00 p.m.—Passing Parade, J. Nesbitt.
9.15 p.m.—Night Editor
9.30 p.m.—Don Allen, Hollywood news.
9.30 p.m.—Carlos Molina's Orchestra.
10.00 p.m.—News Flashes.
10.15 p.m.—Bridge to Dreamland, organ.
11.00 p.m.—Bob Young's Orchestra.
11.30 p.m.—Beau Arts Trio

N.B.C.-KGO BLUE NETWORK
KGO-KJR-KEX-KECA-KOA

8.00 a.m.—Southernaires.
8.30 a.m.—Radio City Symphony
10.00 a.m.—Music Key of R.C.A., guests.
11.30 a.m.—Howard Marshall
11.45 a.m.—Churchy Martines, tenor.
12.00 noon—Sunday Vespers.
12.30 p.m.—Senator Fishface and Prof Pizzabottle
1.00 p.m.—There Was a Woman, drama
1.30 p.m.—Roy Shield's Encore Music
3.15 p.m.—Concert director Ernest Gill.
3.30 p.m.—Symphony Orch. W. Jagiroski.
4.00 p.m.—Ina Claire and Osgood Perkins
5.00 p.m.—Rippling Rhythm Revue
5.30 p.m.—Walter Winchell, gossip
6.00 p.m.—National Music Camp.
7.00 p.m.—Judy and Jane Duo, vocal.
7.10 p.m.—Press Radio News
7.15 p.m.—Concert Pelit
7.30 p.m.—Eddie Varan's Orchestra.
8.00 p.m.—Reader's Guide
8.30 p.m.—Harry Reser's Orchestra
8.00 p.m.—Tales of California (KGO).
9.00 p.m.—Don Fernando's Orchestra.
8.30 p.m.—Concert Hall (KGO)
9.30 p.m.—Paul Sabin's orchestra
8.45 p.m.—Will Hollander's Orchestra
10.00 p.m.—Hall of Fame, Jack Meakin's Or.
10.30 p.m.—Reverie, instrumentalists.
11.00 p.m.—Charles Runyon, organist.

COLUMBIA NETWORK
KVI-KOIN-KNX-KSL-KOL

8.00 a.m.—Melor Bowie Capitol Family
9.30 a.m.—Salt Lake Tabernacle Choir
9.00 a.m.—Church of the Air, guest
9.30 a.m.—To be announced
10.00 a.m.—Poet's Gold "David Ross, orch
10.30 a.m.—Three Consols
11.00 a.m.—Everybody's Music, symphony
12.00 noon—Living Drama of the Bible
12.30 p.m.—St. Louis Serenade
1.00 p.m.—Our American Neighbors
1.30 p.m.—West Coast Church of the Air
2.00 p.m.—Rolline Bee, Dr. Hasen
3.00 p.m.—Columbia Workshop, dramas
3.30 p.m.—Merle Carlson's Orchestra.
4.00 p.m.—Singing Strings.
4.15 p.m.—O' Ross and M. Grant.
5.00 p.m.—Universal Rhythm.
6.00 p.m.—Lewisohn Stadium Concert.
7.00 p.m.—Community Sing, Milton Berle.
7.30 p.m.—Gus Arnheim's Orchestra.
9.00 p.m.—Texaco Town, Jimmy Wallington, MC
9.30 p.m.—Jan Garber's Orchestra.
9.00 p.m.—Nocturne, with Eddie House.
8.15 p.m.—Al Lyon's Orchestra.
8.45 p.m.—George Hamilton's Orchestra.
10.30 p.m.—Sunday on Temple Square.
10.45 p.m.—Benny Goodman's Orchestra.
11.05 p.m.—Door to the Moon.
11.30 p.m.—Jan Garber's Orchestra.

Monday's Programme

CFCT, Victoria (1,450 Keys.)

7.30 a.m.—Wake Up and Sing.
8.00 a.m.—Timely Topics
8.15 a.m.—World Flashes.
8.30 a.m.—Musical Chronometer
9.00 a.m.—Shopping Tour.
9.30 a.m.—Financial Flashes.
9.45 a.m.—Gold Strings.
10.00 a.m.—Road to Happiness.
10.15 a.m.—Organ Melodies.
10.30 a.m.—Art Farey at the Piano.
11.00 a.m.—Alarm Clock Hour.
12.00 noon—Treasure Chest.
12.30 p.m.—Noon Flashes.
12.45 p.m.—Modern Vocals.
1.00 p.m.—Health Programme
1.15 p.m.—Ballet Excerpts
1.30 p.m.—World Book Man.
1.35 p.m.—Afternoon Musicale.
3.00 p.m.—Friendly Hour.
5.00 p.m.—Daily Monitor
5.30 p.m.—Radio Birthday Party.
8.00 p.m.—Music Lovers Corner
6.30 p.m.—To Be Announced.
7.30 p.m.—Serenade
8.00 p.m.—News Week on the Air.
8.15 p.m.—Dancing Party.
8.45 p.m.—By Candlelight.
9.00 p.m.—Colonist Radio Reporter.
9.15 p.m.—Racing News.

CJOR, Vancouver (600 keys.)

8.00 a.m.—News Flashes.
9.00 a.m.—Dad's Cookie Kids
9.15 a.m.—For Shut-Ins, S. Miller.
9.45 a.m.—For Women Only
10.00 a.m.—Stocks
10.30 a.m.—Barbara Blake.
11.15 a.m.—Ma Perkins
11.30 a.m.—Physical Education.
12.10 p.m.—Stock Reports.
12.15 p.m.—Housewives Hannah.
12.30 p.m.—News Flashes
1.00 p.m.—Moments with Composers
1.30 p.m.—Sid Mullett, pianist.
2.00 p.m.—Symphony Hour.
3.15 p.m.—Stock Reports
5.15 p.m.—Uncle Mickey.
8.15 p.m.—Regina Highlights.
8.20 p.m.—Monitor Views the News.
7.00 p.m.—Stock Quotations.
7.30 p.m.—Financial Talk
7.45 p.m.—Ronnie Mathews
9.00 p.m.—N.B.C. Transcription.
8.15 p.m.—Laddie Weekes
9.30 p.m.—Sports—Lacrosse.
10.30 p.m.—News Flashes
10.45 p.m.—Pete Cowan's Old-Timers.
11.00 p.m.—Rhythm Wranglers

CBCV, Vancouver (1,100 keys.)

8.00 a.m.—Breakfast Hour.
9.00 a.m.—News Flashes
10.15 a.m.—The Old Gardener.
11.00 a.m.—Women's News Broadcast.
12.00 noon—Monitor Views the News.
12.10 p.m.—News, sign off
4.00 p.m.—Records
5.00 p.m.—See C.B.C. Network, except:
7.15 p.m.—The Buccaneers.
9.30 p.m.—Radio Forum of C.C.F.

C.B.C. NETWORK

5.00 p.m.—Annual Religious Event.
5.30 p.m.—Esplanade Concert.
6.00 p.m.—Footlight Memories.
6.30 p.m.—Fishing Through
6.45 p.m.—News and Weather.
7.00 p.m.—Commissioner G. L. Carpenter.
7.00 p.m.—Lutil Romanelli's Orchestra
7.30 p.m.—Commentary on Davis Cup Match (B.B.C.)
8.00 p.m.—Emery Deutsch and Orchestra.
8.30 p.m.—Horace Lapp and Orchestra.
9.45 p.m.—Good Evening, news.
9.00 p.m.—Mood Reminiscent.
9.30 p.m.—After Twilight
10.00 p.m.—News
10.15 p.m.—Organ Recital
10.45 p.m.—Weather Report.

N.B.C.-KPO RED NETWORK
KHQ-KOW-KFI-KPO-KOMO

8.00 a.m.—Financial Service.
8.15 a.m.—Story of Mary Marlin.
8.30 a.m.—The Three Marshalls.
8.45 a.m.—Rosa Lee, soprano
9.00 p.m.—Joe White, tenor.
9.15 a.m.—Mrs. Wiggs of Cabbage Patch
9.30 a.m.—John's Other Wife
9.45 a.m.—Just Plain Bill
10.00 a.m.—Jerry Sears and his Orch.
10.30 a.m.—How to Be Charming
11.00 a.m.—Pepper Young's Family.
11.15 a.m.—Ma Perkins.
11.30 a.m.—Vic and Sade.
11.45 a.m.—The O'Neills
12.15 p.m.—Edward MacHugh, singer.
12.30 p.m.—Sophisticated Rhythms.
12.45 p.m.—The Golding Light
1.00 p.m.—Carol Weymann, mezzo-soprano
1.30 p.m.—Martha Meade, Today's Menu.
1.45 p.m.—Gloria Hale, drama
2.00 p.m.—Woman's Magazine of the Air
3.00 p.m.—Pictorial Rush Hushes.
3.30 p.m.—Alice Williams, songs.
3.45 p.m.—John Teel, baritone.
4.00 p.m.—Stringtime
4.30 p.m.—Back Seat Driver
4.45 p.m.—John Wolfe, Clarence Hayes
5.05 p.m.—Beaux Arts Trio
5.30 p.m.—Hour of Charm All-girl orch.
6.00 p.m.—Contented Programme
8.30 p.m.—Burns and Allen
7.00 p.m.—Amos n' Andy
7.15 p.m.—Uncle Rex's Radio Station.
7.30 p.m.—Voice of Firestone.
9.00 p.m.—Fibber McGee and Molly.
8.30 p.m.—Vox Pop, sidewalk interviews
9.00 p.m.—Hawthorne House
9.30 p.m.—Monday Night Special, drama
10.00 p.m.—News Flashes
10.15 p.m.—Sports Graphic
10.30 p.m.—Jimmy Grier's Orchestra.
11.00 p.m.—George Olsen's Orchestra
11.30 p.m.—Paul Martin and His Music.

N.B.C.-KGO BLUE NETWORK
KGO-KJR-KEX-KECA-KOA

8.15 a.m.—Grace and Scotty, songs.
8.30 a.m.—Joe Dumond and Ranch Boys.
9.45 a.m.—Helen Jane Behlke, contralto.
9.00 a.m.—Love and Learn.
9.30 a.m.—The New World, speakers.
10.45 a.m.—U.S. Navy Band.
11.30 a.m.—Western Farm and Home Hour
12.32 p.m.—Club Matinee, variety
1.00 p.m.—Lucille and Lanny.
1.30 p.m.—Will Hollander's Orchestra.
1.45 p.m.—Herman, Middleman's Orch.
2.00 p.m.—U.S. Army Band
2.35 p.m.—Clerk Dennis, tenor.
2.45 p.m.—The Ranch Boys, vocal.
3.00 p.m.—The Food Magician.
3.15 p.m.—Marshall's Mavericks.
3.30 p.m.—Memory Lane, drama.
3.45 p.m.—John Herrick, baritone.
4.00 p.m.—Good Times Society.
4.30 p.m.—The Goldmen Band.
5.30 p.m.—Shakespeare—John Barrymore
7.00 p.m.—Jolly Coburn's Orchestra.
7.15 p.m.—Lum and Abner, comedy.
7.30 p.m.—Paul Sabin's Orchestra
8.00 p.m.—Safety First (KGO)
9.00 p.m.—Crawford's Orchestra.
8.15 p.m.—Dance Hour
8.30 p.m.—Stanford University programme
9.45 p.m.—Musical Moments (KGO).
8.45 p.m.—Marvin Frederick's Orchestra.
9.00 p.m.—Don Fernando's Orchestra.
9.30 p.m.—Carlos Molina's Orchestra.
10.00 p.m.—Stringtime
10.30 p.m.—Frank Castle's Orchestra.
11.00 p.m.—Paul Carson, organist.

COLUMBIA NETWORK
KVI-KOIN-KNX-KSL-KOL

9.30 a.m.—Mellow Moments.
8.00 a.m.—Gold Medal Hour.
10.00 a.m.—Big Sister, drama.
10.15 a.m.—Aunt Jenny's Real Life Stories.
10.30 a.m.—Edwin C. Hill.
10.45 a.m.—Myrt and Marge, drama.
11.00 a.m.—Magazine of the Air.
12.15 p.m.—Pretty Kitty Kelly.
12.30 p.m.—Playdays.
1.00 p.m.—Clyde Berry, baritone (KVI).
1.15 p.m.—Eton Boys, songs.
1.30 p.m.—News Through a Woman's Eyes
2.00 p.m.—Howard Phillips, baritone.
2.30 p.m.—The Newlyweds
2.45 p.m.—George Hall's Orchestra.
3.00 p.m.—Western Home Hour
3.45 p.m.—Dante Bersi and His Swingtette
4.00 p.m.—Maurice's Orchestra
4.15 p.m.—Eddie Albright's Bookworm
5.00 p.m.—Columbia's Shakespeare Hour
8.00 p.m.—Wayne King's Orchestra
6.00 p.m.—Your Neck of the Woods.
7.00 p.m.—Scattergood Baines
7.15 p.m.—Boake Carter, news.
7.30 p.m.—Pick and Pat.
8.00 p.m.—Horace Heidt's Brigadiers
8.30 p.m.—Gus Edward's School Days.
9.15 p.m.—Jan Garber's Orchestra
9.30 p.m.—Charlie Engel's Orchestra.
10.00 p.m.—Newstime, Sam Hayes.
10.15 p.m.—White Fires, drama
10.45 p.m.—Pete Pontrelli's Orchestra
11.00 p.m.—Eddie Fitzpatrick's Orchestra.
11.30 p.m.—Benny Goodman's Orchestra.

INTERNATIONAL TRUCKS SHOWN

New Models of Popular Truck Are Being Displayed In Plimley Showrooms

Now on display in the showrooms of Thomas Plimley, Ltd., 1010 Yates Street, the new "D" line of International trucks is in Victoria. Greater beauty has been achieved in this latest offering, with no sacrifice of convenience and practicality.

The complete range of twenty-five new models that are included in the line give the prospective customer the certainty that he will find just the right 1937 International truck to meet his particular haulage problems. The line embraces models from the little half-ton delivery that embraces sturdy operation with low upkeep, to the mammoth six-wheeler, with a maximum gross capacity of 62,000 pounds. Different wheel-bases, rear axle ratios and multiple speed transmissions give a wide range of choice.

One of the most interesting models is the D-300, a cab-over-engine-type which is adaptable to body lengths up to fifteen on a 117-inch wheel base. This model holds many interesting features not found in trucks of the conventional type, accessibility, ease of handling and entire absence of fumes in the cab being but a few of these.

International trucks are handled by Thomas Plimley, Ltd., in Victoria, Stanley A. Halling, in Duncan; Nash Motors in Nanaimo; Hurford & Shaw in Courtenay, and Elliot's Auto Service in Port Alberni. L. J. Salsbury is in charge of sales in Victoria, representing the factory branch located in Vancouver.

"Boxer's Frugal Diet." He lives on scraps.

For women with "riding trouble". If you're always yanking down your girdle—choose a Nu-Back—the one foundation that always stays just where it belongs.

$3.95 $4.50 $4.95

—Corsets, 1st Floor

DAVID SPENCER LIMITED

Just Arrived—Direct From Scotland
A Shipment of 'LANSEA'

Knitted SUITS

"Bramble" "Silk and Wool" and Botany "All Wool" Beautifully Knitted Suits, directly from Scotland, which fact alone is an assurance of their superior quality and perfect knitting.

Suits in three piece styles. The jacket with smart reveres and shown in Summer shades and darker colors. Guaranteed washable and to retain their smartness in shape. Sizes 16 to 44.

$29.50

—Mantle Dept., 1st Floor

A Treasure in Your Summer Camp—

Victor Portable Gramophone..... $19.95

A Gramophone of clear and perfect tone. Very strong and easily carried. Leather finish.

ALL THE LATEST RECORDS—Including "A Star Is Born," "It Looks Like Rain," "The Miller's Daughter Marianne," "South Wind," "Merry-Go-Round Broke Down" and hundreds of others.

Records, Each, 39¢—2 for 75¢

—Music Dept., Lower Main Floor

English Compendiums

50c-60c-75c

English Compendiums with delightful covers in novelty designs, containing many varieties of notepaper and envelopes. Just the right thing for travelers, for the beach or garden.

—Stationery, Lower Main Floor

"BE WISER—BUY KAYSER"

KAYSER

MIR-O-KAL Twist Chiffon Silk HOSIERY

Three thread, fine gauge, highly twisted silk to top. All-silk foot, suitable to wear with sandals. Shown in a wide range of fashionable shades in copper, beige and taupe tones.

Sizes 8½ to 10½. A Pair..... $1.15

—Hosiery, Main Floor

For Summer READING

A large selection of Novels by well-known writers. At each ..... 49¢

—Books, Lower Main Floor

F-R-E-E PARKING While Shopping

Park Free and in safety for one and a half hours with purchases of $1.00 or over—

720 VIEW STREET (Opposite Royal Dairy)

Jane Dixon Says:

AN EXTRA ROUND-UP DAY PRESENTS: A GIRL WHO MISTAKES MODESTY FOR BASHFULNESS—A MAN WHOSE FIANCEE WANTS HIM TO GIVE UP HIS CHOSEN PROFESSION BECAUSE SHE HATES IT—A SEVENTEEN-YEAR-OLD BEAUTY PRIZE WINNER CAN'T UNDERSTAND WHY A MAN OF THIRTY DOESN'T LOVE HER—A WIFE IN A RAGE BECAUSE ANOTHER WOMAN STOLE HER HUSBAND—A GIRL WHO WANTS TO KNOW WHETHER IT IS PROPER TO ACCEPT A MAN'S INVITATION TO DINE AT HIS MARRIED SISTER'S HOME

An extra round-up day! Round-up mail [illegible] are giving it this special attention.

Kitty K.: There's a vast difference between bashfulness and modesty. We are painfully bashful when we are unreasonably self-conscious, when we think too much about our own importance. We are modest when we discount our own importance in the eyes of others. You stammer, get tongue-tied, are uncomfortable and awkward in company. You are bashful. If you were modest you would behave normally, knowing that others are too busy with their own appearance and behavior to centre their attention on you. Modesty is becoming. Bashfulness is like an ill-fitting garment—a blight to its wearer.

Chester L. M.: Finish your studies. A woman who "hates" the profession the man she loves has chosen and who "keeps after him constantly to give it up and try something else" is not only a bad bargain as a sweetheart, but she will be a total loss as a wife. Such a woman can, if he will allow her, make a failure out of a genius. The profession in which you have elected to do your life work is a noble one and any woman worth the powder to cover her nose would be proud to be associated with it and eager to help you to succeed in it. Stand by your studies. Find a more congenial companion for your future.

Seventeen: You can't understand why the man of thirty doesn't love you when you're so "crazy about him. Maybe it is because he doesn't care for crazy people, especially young girls who coo at him when they should be deporting themselves with modesty and self-respect. Stop following the man and stop pelting him with protestations of your "undying love." You are not only irritating him but you are making yourself a nuisance to him. Men do not love nuisances even when they are seventeen and win beauty prizes. Look over the field and see if there is not a younger man, a more responsive one, upon whom you can shower your affections.

Discarded Wife: Why direct all your rage against the "huzzy" who, you charge, stole your husband "right out from under your nose." She did not kidnap your husband, did she? If so, you should see that she is arrested, imprisoned and punished. There is a heavy penalty for kidnapping in all civilized countries. If your husband went with her willingly, then he is as deep in the fat as she is in the fire. Consult a lawyer and learn your legal rights in the matter. I know of no way to compel a man to live with a woman he does not like or want.

Anxious Will: Send her candy, fruit, books, flowers, perfume, handkerchiefs, a scarf, any one, all of these, if your circumstances permit, at intervals. A young man's gift to a girl he admires and who accepts his friendship should be thoughtful, but not too expensive.

Ada T.: Certainly it is proper to accept the young man's invitation to dine with him and his married sister in her home. If your girl chum tells you that would be "running after him" she is not familiar with social usage and you should make your own decisions.

(Copyright, 1937, by Bell Syndicate, Inc.)

Ryvita slims without starving. All the nourishment value of whole grain rye goes into Ryvita Crispbread. It aids digestion, and its natural roughage keeps the whole system regular, the blood clean and the complexion clear and lovely.

Look for the honeycomb edge. Sure sign of the TRUE Crispbread—RYVITA

ON SALE EVERYWHERE

Arthur Nelson, Limited, Vancouver, B.C. Wholesale Distributor

CHAPTER XLIX

Eden smiled, but a perplexed frown pinched her smooth brow.

"You won't let me marry David?"

Vicky put down the glass of orange juice. "No. Because you don't love him. Do you remember the nights when I first came to live with you how we talked? Your beliefs about love became my beliefs. If you marry David, I won't know what to think. You'll be letting me down. Besides, I'll tell David about Neil."

Eden looked out the window at the confused traffic below. The younger girl's honesty had touched her. She had given Vicky beliefs—and now she was tearing down those beliefs. She had given her ideals—and now she was destroying those ideals. Her decision affected Vicky, who loved her, idealized her, and who foolishly tried to pattern her life from hers. Perhaps some day Vicky would marry a man she did not love and say to Eden, who would be married to David, "You never loved David when you married him!" Not only her life, but Vicky's, too, was involved.

They said no more about it, but all that day while they went from one shop to another and stopped to look in shop windows and met Kay for lunch, Eden felt guilty. David was on his way to her. Each moment brought him closer. In the past, Neil's personality had almost obscured David. How, Eden wondered, could she cease to think of him as a friendly young man who had never been especially important to her and begin to think of him as a man around whom to build her life. On one side there was her placid mother, who had said, "If you want my honest opinion, I don't think you could do better." On another there was young Vicky, who looked at her with clear dark eyes and said, "You'll be letting me down." And, above all opinions, there was Neil, still in her heart, always in her heart . . .

Late that afternoon David called. "Hello, Eden! I broke speed records getting here!" he said over the telephone. "What do you say to dinner, a show and dancing?"

Eden's voice sounded flat. "It sounds fine. Shall I dress? I didn't bring evening clothes with me, but I think Kay will lend me some."

"Let's do it properly, shall we?"

And so she wore Kay's newest frock of silver cloth, her silver sandals, which were merely tall straight heels and thin straps around her ankles, and in her hair the gardenias that David sent. But the hand that pinned the fragrant flowers in her pale soft hair as she stood before the mirror in the bedroom trembled. This for David. Never again for Neil. But there had been no flowers in her hair, no lovely dress on the night that had been theirs—Neil's and hers. And everything that had gone to make her life had not been, as she had thought, a preparation for the moment she first saw Neil and loved him. She had lived for tonight, when, wearing Kay's lovely frock, she would dance with David and answer him when he asked her to marry him.

Kay, wearing a brown business dress, her hair short and sleek, laughed.

"You do justice to my frock, Eden! It likes you in it. Is the young man who is coming the young man?"

"No," Vicky said quickly, turning away from the radio. "He isn't the one."

The bell rang. Kay crossed the room and opened the door. Eden saw David, handsome in dinner clothes. The young man Kay thought with amusement, saw only Eden.

They talked awhile and Eden went into the bedroom for Kay's long black velvet wrap. Kay followed her and stood against the door.

"Is this romance?" she asked, smilingly. "Or isn't it any of my business? But the family always said what a pity it would be if you didn't marry a rich man who could give you a proper setting. Eden. Obviously David is rich and he adores you. Anybody can see that."

Eden's eyes had pain in them. "Yes, he does, I'm afraid," she said softly. She thought, "I'm in prison! Only Neil can set me free! If he'd come back and put his arms around me . . . Mother urges David, now Kay. What do I care for money and a proper setting? I want to be in love. I want the world to spin because I'm so much in love. Nothing else matters."

The evening began with a ride down the broad avenue to a hotel. With feeling, David laid said, "You're lovely tonight, Eden," when they had come out of the apartment house. During the meal she avoided his eyes and talked about Dee and Brad, Kay and Vicky. But she was thinking, "Shall I ask him if he has heard from Neil?"

From the hotel they went to see a prize-winning play, which afterward Eden remembered only vaguely. David, she knew, was thinking of her.

(To Be Continued.)

WHY IT IS "UNCLE SAM"

We once listened to a long and at times profound debate on whether a house burnt up or burnt down when it was all over, we were sure that whether the house burnt up or burnt down after the fire there was no house.

* * *

We have just gotten through digging into this business of why "Uncle Sam" is the cute name for the United States Government—a name by which we are as universally known as is John Bull for England.

There are those who confidently assert that it is after Samuel Wilson, a purchasing agent for the United States Government during the War of 1812, who was popularly known as "Uncle Sam" and who marked the initials "U.S." on the barrels of meat which he approved.

There are others who insist that the name was not Wilson but Willis, that it was not the War of 1812 which figures here, but the War of the Revolution, that he was not a purchasing agent, but an inspector, that he was not an inspector, but a contractor in the slaughtering business in Troy, N.Y.; that he was not in business in Troy, N.Y., but in Wilmington, Del.; that he died in Troy in 1854 at the age of 88, that he died in Meriam, Ind., in 1875 at the age of 100, that his meat was commonly known as Uncle Sam's beef; that the space has run out.

Two things are certain:

1. "Uncle Sam" stands for United States Government.

2. The earliest appearance of the expression occurs in New England and New York newspapers of 1813 and 1813.

YOU NEED EXTRA CARE FOR SUMMER LOVELINESS

Wherever you are you'll need a Permanent that is gay, young and distinctive styled especially for you by our expert hair artists

Avalon Beauty Shoppe
1104 DOUGLAS STREET E 0522

"SHAMROCK" NICOTINE SULPHATE

Sure death to plant pests. Quick, safe, deadly. If the poultry lice, sprayed on trees and shrubs will keep dogs and cats away.

SHAMROCK LIMITED, VANCOUVER, B.C.

SECOND NEWS SECTION

The Daily Colonist.

(ESTABLISHED 1858)

SECOND NEWS SECTION

NO. 193—SEVENTY-NINTH YEAR VICTORIA, BRITISH COLUMBIA, SUNDAY, JULY 25, 1937

VANCOUVER FOOTBALL TEAM BLANKS WINNIPEG, 2-0

Cubs Widen Lead By Another Win Over the Giants

Chicago Continues Fast Pace in National League Race by 10-5 Victory Over New York—Cards Whip Dodgers, 20-2—Gehrig Hits Two Homers, but Yankees Lose to White Sox

NATIONAL LEAGUE

NEW YORK, July 24 (AP).—Pitchers came a dime a dozen at the Polo Grounds today—and weren't worth much more—but Chicago Cubs backed up their ineffective defence with heavier hitting and walloped the Giants, 10-5, to stretch their National League lead to three full games.

They made it two in a row over the crippled New Yorkers by clubbing out thirteen hits to the Giants' eleven, and bunching their blows to make runs when they counted.

A pre-game bad break turned out to be a piece of luck for the Cubs. Stan Hack injured a leg during batting practice and had to be replaced at third base by Linus Frey. And Linus played errorless ball afield and was the No. 1 man on the defence.

He touched off the winning three-run rally in the seventh with a homer, and clubbed out a single in the ninth to bring in the final two runs.

Each club sent four pitchers to the wars, and not one of them could do anything in the way of muffling the opposition.

		R.	H.	E.
Chicago	000 050 302	10	13	0
New York	000 005 000	5	11	1

Batteries — Parmelee, Davis, French, Bryant and Hartnett; Melton, Coffman, Schumacher, Baker and Danning.

Bees Blank Pirates

BOSTON, July 24 (AP).—Boston Bees combined a long distance hitting attack with five-hit pitching by Jim Turner today to lambaste the Pittsburgh Pirates, 9 to 0, for the Bees' fifth consecutive victory.

Home runs by Gene Moore and Tony Cuccinello accounted for four of the Bees' runs.

		R.	H.	E.
Pittsburgh	000 000 000	0	5	1
Boston	014 400 00x	9	12	2

Batteries—Swift, Brown, Bauers and Todd; Padden, Turner and Muller.

Dodgers Badly Treated

BROOKLYN, July 24 (AP).—St. Louis Cardinals knocked the ears off three Brooklyn pitchers and walloped the Dodgers, 20-2, today in the most humiliating defeat of the big league season.

From a Brooklyn standpoint the game was a comedy of errors, the Dodgers committing seven to help the Cardinal cause along, although it needed little help, since every member of the gas house gang hit safely at least once and drove in at least one run.

		R.	H.	E.
St. Louis	200 345 141	20	18	1
Brooklyn	000 010 010	2	6	7

Batteries — Warneke and Owen, Ryba, Butcher, Henshaw, Hoyt and Phelps, Chervinko.

Wild Hitting Affair

PHILADELPHIA, July 24 (AP).—Led by Chuck Klein and Morrie Arnovich, the Phillies scored ten runs in the sixth, seventh and eighth innings today to hand Cincinnati Reds a 13-11 setback in the second game of the series.

The Reds put on a last-ditch rally in the ninth to score four runs.

		R.	H.	E.
Cincinnati	200 140 004	11	15	3
Philadelphia	030 002 530	13	16	3

Batteries — Derringer, Schott, Mooty and Lombardi; Mulcahy, Jorgens, Kelleher, Passeau and Atwood.

AMERICAN LEAGUE

CHICAGO, July 24 (AP).—The White Sox called on their Yankee jinx, "Lefty" Thornton Lee, today and "Lefty" came through with a ten-inning 6-5 victory over the New Yorkers.

Chalking up his fifth victory over Murderers' Row this season, Lee made it two straight for the Sox over the Yanks, three straight setbacks for the New Yorkers, and cut the Yankees' American League lead to five games.

Only Lou Gehrig, who accounted for all five Yankee runs with two homers, was able to do any damage to Lee. Gehrig's first blow, his seventeenth of the year, came with two aboard in the first inning. His second was clouted out of the lot with a mate on base in the seventh.

(Ten innings)

		R.	H.	E.
New York	300 000 200 0	5	10	2
Chicago	210 002 000 1	6	11	0

Batteries — Gomez and Dickey, Jorgens; Lee and Sewell.

Win in Eleventh

CLEVELAND, July 24 (AP).—The Cleveland Indians defeated the Boston Red Sox here today, 6-5, in the eleventh inning to even their series. Roy Hughes, running for Pitcher Joe Heving, slid across the plate after a fly by Roy Weatherly.

Bob Feller was the Indians' starting pitcher, but was replaced by Heving in the seventh with the score five to four against him. Feller fanned seven and allowed seven hits.

(Eleven innings)

		R.	H.	E.
Boston	002 300 000 00	5	9	1
Cleveland	200 101 001 01	6	11	2

Batteries — Newsom, Wilson and Desautels; Feller, Heving and Pytlak.

Senators Capture Pair

ST. LOUIS, July 24 (AP).—A timely single by Pinch Hitter Wes Ferrell in the seventh scored Joe Kuhel with the run which enabled Washington to nose out the Browns in the second game of a double-header, 6-5, after the Senators had taken the opener by the same score.

First Game—

		R.	H.	E.
Washington	002 102 010	6	12	0
St. Louis	000 002 300	5	12	1

Batteries—Linke, Appleton and R. Ferrell; Hildebrand, Hogsett and Hemsley.

Second Game—

		R.	H.	E.
Washington	120 020 100	6	14	0
St. Louis	111 002 000	5	10	0

Batteries — Chase, Appleton and Millies; Bonetti, Trotter and Heath.

Game Rained Out

Philadelphia at Detroit, postponed (rain).

COAST LEAGUE

OAKLAND, Calif., July 24 (AP).—The San Diego Padres nipped the winning streak of the Oakland Oaks here this afternoon by putting over an 8-6 victory in the second game of the series.

The Padres hammered out five hits in the sixth inning to score three runs and put the game on ice.

Ken Douglas, starting pitcher for the Oaks, was charged with the defeat, as he did not leave the game until the sixth, when the Padres scored their winning runs.

		R.	H.	E.
San Diego	030 023 000	8	15	0
Oakland	000 105 000	6	10	1

Batteries—Chaplin and Detore, Starr; Douglas, Haid, Larocca and Raimondi.

Indians Scalped Again

SAN FRANCISCO, July 24 (AP).—The Mission Reds scored their second straight victory over Seattle by a score of 3-0 here today.

All the Mission runs were made in the eighth inning off Paul Gregory. Leroy Herrmann, Mission pitcher, held the Indians to two hits.

An error by Freddie Muller started the Missions off in the eighth inning.

		R.	H.	E.
Seattle	000 000 000	0	2	2
Missions	000 000 03x	3	8	0

Batteries—Gregory and Spindell; Herrmann and Sprinz.

Rally Wins Game

SACRAMENTO, Calif., July 24 (AP).—Sacramento came from behind to score three runs in the ninth inning here tonight to defeat San Francisco Seals for the second straight time, 4-3.

A homer by Tom Cooper, a double by Pitcher Schmidt, and an error by Harley Boss, sent the winning runs across.

Ted Norbert, Seals left fielder, knocked a home run in the ninth.

		R.	H.	E.
San Francisco	000 001 110	3	12	2
Sacramento	100 000 003	4	9	0

Batteries—Gibbon and Monzo; Schmidt and Cooper.

		R.	H.	E.
Portland	102 010 033	10	16	1
Los Angeles	010 012 120	7	14	0

Batteries—Posedel and Treash; Berry, Campbell, Evans and Collins.

AMERICAN ASSOCIATION

Kansas City 4-9, Minneapolis 9-9. (Second game called—darkness.)
Milwaukee 7, St. Paul 2.
Columbus 6, Louisville 4.
Toledo 17, Indianapolis 17.

MEDWICK STILL LEADING GROUP

By The Associated Press

Standings of the leaders (first three in each league), follow:

	G	AB	R.	H	Pct.
Medwick, Cardinals	83	328	74	134	.409
P. Waner, Pirates	82	330	81	125	.379
Hartnett, Cubs	78	282	54	89	.379
Gehrig, Yankees	82	309	74	116	.375
Travis, Senators	80	222	28	83	.374
DiMaggio, Yankees	77	326	81	119	.365

HOME RUN STANDINGS

Yesterday's Homers—Gehrig, Yankees, 2; Bell, Browns, 2; Heath, Browns, 1; Padgett, Cardinals, 1; Lavagetto, Cubs, 1; Klein, Phillies, 1; Kampouris, Reds, 1; Moore, Bees, 1; Cuccinello, Bees, 1.

The Leaders—DiMaggio, Yankees, 26; Foxx, Red Sox, 23; Trosky, Indians, 23; Greenberg, Tigers, 22; Medwick, Cardinals, 20; Ott, Giants, 19.

League Totals—American League, 436; National League, 386. Total, 822.

Trio Deadlocked For First Place In $10,000 Open

CHICAGO, July 24 (AP).—Squire Gene Sarazen, of Brookfield Centre, Conn., and George Smith, of Chicago, a pair of well-established professionals, and Harry Adams, of the younger set, reached the halfway post of Chicago's big money golfing race today, running head and head.

The trio shared the lead at 144 strokes, but with plenty of danger at their heels in the quest for the $3,000 victor's share of the $10,000 purse. One stroke back were Horton Smith, M. Laffoon and Jim Foulis, of Chicago. Another lick farther to the rear was Bud Williamson, of Fort Wayne, Ind.

National Open Champion Ralph Guldahl, who warmed up to a brilliant 71 after taking a 76 yesterday, Harry Cooper, Henry Picard, Charlie Penna and Phil Greenwald were only three strokes off the leaders' pace at 147, with the thirty-six-hole stretch run coming up tomorrow.

Victor for Touring Track Team

The two crack British track men, pictured in victory finishes here, were stars in the triumph of the Oxford Cambridge team over a combined squad made up of athletes from the United States Colleges of Princeton and Cornell, at Palmer Stadium, Princeton, N.J. Both Arthur Godfrey Brown (left), of Cambridge, and Alan Pennington, of Oxford, scored double victories to give the combined British team a 4-3 margin over their American College rivals. Brown is pictured winning the quarter-mile; he also took the half-mile event, clipping 8-10th of a second from the mark set by Bill Bonthron, Princeton immortal. Pennington, Oxford sprint ace, won the 100 and 220-yard dashes. The picture catches him (centre) breaking the tape in the shorter event.

Lower Island Softball Finals Start Tuesday

Painter's Bruins and New Method Laundry Nines Will Clash at Royal Athletic Park—"B" and "C" Play-Offs Carded Tomorrow

Victors over the Victoria Longshoremen in the preliminary playdowns, Manager Jim O'Connor's New Method Laundry softballers will open their final bid for the Lower Island championship Tuesday evening at the Royal Athletic Park, when they stack up against the fighting Painter's Bruins in the first of the best-three-out-of-five game series for the title.

In regular "A" section play the Bruins finished at the top of the heap, with the laundrymen and the stevedores sharing the second spot. Laundry disposed of the longshoremen in the three-game playdowns by coming back and taking the last two encounters after dropping the first.

Hollywood Club and Marigold leading nines in the "B" section, will open their best-of-three series tomorrow evening at Hollywood Park. The second tussle is scheduled for Wednesday evening at Victoria West Park.

With their series deadlocked at one game each, Esquimalt Millionaires and the Palais de Danse will resume their "C" section warfare Monday at Victoria West Park.

The complete schedule for the week follows:

SENIOR "A" FINALS

Three out of five games.

Tuesday

Painter's Bruins vs. New Method Laundry, Athletic Park; umpires, Stock and Watt.

"B" SECTION PLAY-OFFS

Two out of three games.

Monday

Hollywood Club vs. Marigold, Hollywood Park; umpires, Restall and Holness.

Wednesday

Marigold vs. Hollywood Club, Victoria West Park; umpires, Pick and O'Connor.

"C" SECTION PLAY-OFFS

Final game.

Monday

Esquimalt Millionaires vs. Palais de Danse, Victoria West Park, umpires, McClure and O'Connor.

LADIES' LEAGUE

Friday

Cardinals vs. North Saanich Ex-High, Savory Park; umpires, Holness and Carr.

Unitys vs. Live Wires, Victoria West Park; umpires, Tooby and Jones.

PEDEN KNOCKOUT CUP

Wednesday

Hollywood Club "D" vs. Bell Barber, Hollywood Park; umpires, S. Gardiner and Bannister.

Odd Fellows vs. Victoria Brass & Iron Works, Spencer Park; umpires, Gent and McCaig.

Palais de Danse vs. 5th Coast Brigade, Beacon Hill Park; umpires, T. Nute and R. Knott.

Esquimalt Millionaires (bye).

CALVERT KNOCKOUT CUP

Thursday

New Method Laundry vs. Sons of Canada, Beacon Hill Park; umpires Williams and Nute.

5th Coast Brigade vs. Odd Fellows, Spencer Park; umpires, Gent and McCaig.

Colwood Wood Co. vs. North Saanich District, Savory Park; umpires, Stock and Stewart.

Kents vs. James Island, Victoria West Park; umpires, McClure and Tooby.

Saanichton vs. Cameron Lumber Co., Saanichton; umpire, A. Gunn.

Victoria Longshoremen vs. Bell Barber, Bullen Park; umpires, Watt and Bendall.

Notice—In all knockout games each team shall supply one ball as approved by the umpire in charge.

"Lecturer Married." His turn to listen now.

North Shore in 2-1 Cup Victory Over the Police

VANCOUVER, July 24 (CP).—North Shore United scored a goal in the last few minutes of play today to defeat Vancouver Police 2-1 in a second round Province Cup match.

McManus took Spender's pass for North Shore's opening tally fifteen minutes after the start, and the winners were still leading 1-0 at half-time.

Shortly after the start of the second half, Lee evened the score for Police on a lone try, but Paul Kozoolin rapped home the winning goal for North Shore on a play from a corner just before the whistle.

Schoolboy Rowe On Retired List

DETROIT, July 24 (AP).—Lynwood (Schoolboy) Rowe submitted an application for voluntary retirement tonight to Walter O. Briggs, president of the Detroit Tigers.

Club officials said Briggs accepted the application, and that approval of William Harridge, American League president, and Commissioner Kenesaw Mountain Landis would complete the severance between Rowe and the Tigers for the remainder of the 1937 season.

Rowe, nursing a sore arm, will go to his home in Eldorado, Ark., Monday.

Payne Cup Cricket

Hudson's Bay and Victoria midweek cricket elevens will meet Wednesday at Beacon Hill Park in the only Payne Cup match carded. With track and field events listed at Macdonald Park a schedule switch was necessary. Play will commence at 2:30 o'clock.

NATIONALS SET BACK UNITED WESTONS TO DEADLOCK PLAY-OFF

Swede Larson, Centre Forward, Credited With Both Goals in Fine Triumph—Tallies Registered in Opening Half—Final Match to Be Played Monday—Ulster United Wins

WINNIPEG, July 24 (CP).—Vancouver Johnston Nationals whipped Winnipeg United Westons, 2-0, here tonight to tie up the Western Canadian soccer final. Winnipeg won the first game, 3-2, and the deciding contest in the three-game total-point series will be played Monday.

Turning on an offensive that overwhelmed Westons, the Coast team scored their two goals in the first half, and then touched up the locals with magnificent playing in the second half. Colorful Swede Larson, playing a great game at centre forward, got credit for both Vancouver's goals, and Jack Johnson, brilliant outside right, got both assists.

Eighteen minutes after the start of the game, Jack Johnson sent a slow drifting shot across the goalmouth from the wing and Larson leaped high in the air out of a mass of players to knock the ball into the net.

The second goal came fifteen minutes later, when the Winnipeg defence blundered badly, signals worked in on Jimmy Reid in the Winnipeg nets and, after a scramble was untangled, Jack Johnson again made a neat pass to Larson, who hopped practically uncovered ten feet out from the goal. He merely had to tip into the net.

A few minutes later Nationals ganged on United Westons' defence and half a dozen players piled up in front of the goal, but the ball was hoofed over the bar.

HOLD UPPER HAND

Vancouver had the upper hand throughout the first half, showing uncanny skill with their headwork and bringing cheers from all parts of the crowd for their dazzling work.

Led by Maxy Pilous, the Winnipeg boilermaker, who plays centre forward for United Westons, the locals closed in on Vancouver several times, but Nationals' airtight defence of Ed Marsten and Jimmy Laurie kept them off the score sheet.

Safely in the lead, Vancouver took it fairly easy throughout the second half. Near the end of the game, Angello Perrie replaced Jimmy Laurie. Lelland Morley, Nationals' right half, was a tower of strength and blocked dozens of Winnipeg attacks.

Broken up by many minor injuries, the Winnipeg line-up was twisted about to try and cope with the Vancouver attack, but general confusion resulted. Combination plays failed and the occasional solo effort alone gave the local fans any chance to boost their team. Jack Morrison, Winnipeg ace back, was the best man on the field.

Line-ups:

Winnipeg—Reid, Shields, Morrison, Driver, Bruce, Moss, McLean, Mearon, Pilous, E. Hodgert, Rodger. Sub: J. Hodgert.

Vancouver — Waters, Marsden, Laurie, Heath, Harvey, Morley, Jack Johnson, John Johnson, Larson, Greer, Liptrot. Subs: Keith and Perry.

Referee—Jimmy Kelly.

ULSTER TRIUMPHS

TORONTO, July 24. — Ulster United defeated Frood Mines, of Sudbury, 1-0, in the second game of the Eastern Canada soccer final series. The first match ended in a draw after a hard fought battle, each team finding the net once. The third and final game will be played Monday evening.

Standings

NATIONAL LEAGUE

	W.	L.	Pct.
Chicago	54	30	.643
New York	52	34	.605
Pittsburgh	44	38	.537
St. Louis	44	40	.524
Boston	41	44	.482
Brooklyn	34	48	.415
Cincinnati	33	48	.407
Philadelphia	33	53	.384

AMERICAN LEAGUE

	W.	L.	Pct.
New York	55	26	.679
Chicago	52	33	.612
Detroit	49	33	.598
Boston	45	35	.563
Cleveland	40	40	.500
Washington	33	46	.418
St. Louis	27	55	.329
Philadelphia	24	57	.296

COAST LEAGUE

	W.	L.	Pct.
San Diego	70	47	.598
Sacramento	68	46	.596
San Francisco	64	52	.552
Portland	60	52	.536
Los Angeles	56	56	.500
Oakland	51	66	.436
Seattle	48	67	.417
Missions	42	74	.362

INTERNATIONAL LEAGUE

	W.	L.	Pct.
Newark	70	24	.745
Montreal	47	40	.540
Syracuse	47	46	.505
Toronto	45	46	.495
Buffalo	44	47	.484
Rochester	44	51	.463
Baltimore	36	48	.429
Jersey City	30	61	.300

FLYING SCOT RACE WINNER

Whitney's Horse Gallops to Victory by Half a Length In $30,000 Event

CHICAGO, July 24 (AP).—Pompoon, second to War Admiral in both the Kentucky Derby and the Preakness, was just another race horse to 30,000 sweltering spectators at Arlington Park today.

Flying Scot, carrying the silks of John Hay Whitney, of New York, was Pompoon's complete master in the ninth running of the $30,000 added Arlington classic. Pompoon, the heavily played 6 to 5 favorite, finished fifth in the small but brilliant field of seven.

The chestnut son of the Porter-Caledonia, leading almost from start to finish of the mile and a quarter journey, defeated Eagle Pass, entry of the Valdina Farm, owned by Emerson F. Woodward, of Houston, Texas, by half a length, with third honors going to Burning Star, which carried the hopes of Richard and Patrick Nash, of Chicago.

The race had a gross value of $34,900 with $27,275 going to Owner Whitney.

The public overlooked the Whitney racer in the betting, with Flying Scot going to the post at 7 to 1. He paid $17.20 to win, $5.20 to place, and $3.40 to show.

Dellor finished fourth, Gerald sixth and Sunset Trail trailing in last place.

SCOTT'S SCRAPBOOK - - - - *By R. J. Scott*

British Columbia Rifle Team Named For National Meet at Ottawa

"LOTTIE" Collings, secretary of the British Columbia Rifle Association, announced the team which will represent the province at the Dominion national meeting at Ottawa, yesterday. Six Victorians and the remainder from Vancouver will make the journey East. They will be joined at the Capital by Lieut. G. A. Molecey, Lieut. N. Colville and Sergt. J. Kier, all of Vancouver, on their return from Bisley. Those chosen from the grand aggregate list at the recent provincial meet in Vancouver and who are eligible are: Cpl. P. M. Gibault, Pte. C. Robins, Sergt. A. E. Ashe, W.O. 2 B. I. Barton, Const. F. C. Sullivan, C.S.M. L. C. Willoughby, Fus. I. M. Grant, Sergt. J. H. Regan, Sergt.-Major W. H. Ruffell, Sergt.-Major E. J. Read, Gr. C. Rasmussen, Cpl. R. Walker and Fus. C. Dingwall. The team will leave for Ottawa on July 31 and will take part in the Quebec meet first. Others who will make the trip are Lieut. A. S. Campbell, Capt. J. M. MacNeil, Sergt. A. W. Lamb, W.O. Cadet F. Gwilft and N. Beaton.

Vancouver Pros Are Entered in State Open Golf

EVERETT, Wash., July 24 (AP).—The largest and strongest field ever to tee off in the chase for the Washington State open championship will be at the Everett Golf and Country Club when the seventy-two-hole medal play tournament begins Monday morning. Fifty-five professionals and amateurs were registered for the meet when the drawings were made Saturday afternoon.

In addition to most of the leading players of Washington there will be competing in the tournament Al Zimmerman, of Alderwood, Portland; Bennie Colk, Jericho, Vancouver, Stan Leonard, Hastings Park, Vancouver, Freddie Wood, Fraser, Vancouver.

AMERICANS AND BRITAIN SPLIT OPENING SINGLES

Austin and Budge Triumph in First Matches of Series

Former Turns Back Frankie Parker With Comparative Ease by Scores of 6-3, 6-2 and 7-5, While Latter Trims Charles Hare, 15-13, 6-1 and 6-2—Doubles Match Tomorrow

By SCOTTY RESTON
Associated Press Sports Writer

WIMBLEDON, England, July 24—Great Britain and the United States, playing spotty and sometimes hilarious tennis, split the first two singles matches of the Davis Cup challenge round today.

Henry Wilfred "Bunny" Austin, main hope of the defending British, soundly whipped Frankie Parker, twenty-one-year-old youngster from Milwaukee, 6-3, 6-2, 7-5, in the opening match, but Don Budge, the "red terror" from Oakland, Cal., tied up the series by subduing young Charles Edgar Hare after a weird first set, 15-13, 6-1, 6-2.

This even division, predicted in advance by the experts, left the rivals exactly where they started and America's campaign to regain the cup for the first time since France lifted it at Germantown, Pa., in 1927, no farther advanced than before.

American hopefuls were counting on picking up the two points they still need, in the doubles on Monday and in the final two singles matches Tuesday, when today's parings will be reversed.

AUSTIN TOO GOOD

The Milwaukee youngster, named as a replacement for Bryan M. "Bitsy" Grant, of Atlanta, never had a chance against the machine-like Austin.

Bunny ran through the first two sets without serious difficulty, and even in the third, when Parker rallied in the later stages, there never was any doubt about the outcome.

The result of the match had been forecast in advance for Parker does not yet rate in the same tennis class with the thirty-year-old Austin.

Austin broke Parker's "cripple" service in the ninth game for the third time in the third set and had match point in the tenth, but the American rallied to win the game and draw level in games at 5-5.

Parker lost his last chance, however, in the eleventh game when he dropped his service again at love. He carried the twelfth to deuce twice but finally faltered and Austin captured it and the match in straight sets.

Hare, the twenty-two-year old newcomer to cup competition, furnished all the fireworks in the first day's competition.

Cast in the role of a sacrifice to Budge's vaunted tennis powers, the left-handed youngster fought the American tooth and nail in the first set as the small crowd looked on in amazement.

He broke through the redhead in the third game, but Budge came back to smear Hare's service in the sixth game to stay level. Again in the ninth, Hare broke through for a 5-4 lead, but Budge came back to take the tenth. Thereafter, the next seventeen games in a row went to service and Budge thus held a 14-13 lead as Hare served in the twenty-eighth game.

The Briton promptly pounded out a 40-15 lead, but served two double-faults in a row to allow the American to deuce the game. A few minutes later, the exhausted Hare served another double fault for the decisive game and the set.

BUDGE GOES TO WORK

After that Budge, regaining full control of his game, smashed through the youngster at will. He won the second set in fourteen minutes, allowing Hare only five points in the first five games and only eleven points all told.

The third set followed similar lines, although Hare summoned up enough resistance to snare two games.

That marathon opening set ranked with the longest in the history of challenge round singles competition. It was exceeded only by the thirty-two games Maurice McLaughlin was forced to play in the first set of his match with Norman Brookes, of Australia, in the 1914 series. McLaughlin won the set, 17-15.

In the 1934 challenge round, Fred Perry took the final set of his match from Frank Shields at 15-13.

BRAKES
• TESTED FREE •
SPECIALIZED SERVICE
ALL TYPES OF BRAKES RELINING AND ADJUSTING
BOULTBEE
(VICTORIA) LTD. 1100 YATES ST.

DON'T OPERATE
For
ENLARGED PROSTATE
Or Any Urinary Ills of Men
CONSULT US
Book on "Loss of Manhood and Other Ills of Men," with treatment for Enlarged Prostate WITHOUT OPERATION. Diagnosis Form Testimonials and advice in plain envelope Free by mail. Our Specialty—Treatment by mail without personal interview.
ENGLISH HERBAL DISPENSARY LTD.
1259 Davie St., Vancouver, B.C.
Established in Vancouver 12 Years
Consultation by appointment ONLY. Phone Trinity 3515

Women Grapplers Will Appear Here

Clara Mortensen, self-styled world's champion woman wrestler, and one of the biggest gate attractions today in the grunt and groan pastime, will be seen in action Wednesday evening at the Tillicum gymnasium. Promoter Fred Richardson, local impresario, yesterday announced the booking of the women wrestlers after many demands from local followers of the mat game. Paul "Bombshell" Boesch, ex-life-guard; Harnam Singh, giant East Indian; Louie Newman, Victoria, and Lewis, a new-comer to local mat circles, will also show on the card. In the picture above Clara Mortensen is seen in action in one of her recent bouts in the South.

HASTINGS RACING

HASTINGS PARK, VANCOUVER, July 24 (AP).—Race results here today follow:

FIRST RACE—Claiming, purse $400, for three-year-olds and up, non-winners of two races in 1937; five furlongs:
Romany Baw (Knight) ... $10.75 $4.20 $3.70
Elkhart (Kelly) ... 3.20 3.00
Red Canoe (Sporri) ... 4.00
Time, 1.01. Also ran: Cerasus Lady, Volsleat, Candid, Grace Ann, Lady Marcus.

SECOND RACE—Claiming, purse $400; for three-year-olds and up, foaled in Western Canada; six and one-half furlongs:
Mt. Glen (Litzenberger) ... $8.50 $4.30 $2.80
Spartan Beauty (Wilbourne) ... 2.85 2.60
Brown Jug (Sporri) ... 2.45
Time, 1.23. Also ran: Adopted, Cisco Kid, Princess Bally, Memory Square, Bob-Jack.

THIRD RACE—Claiming, purse $400; for Western Canada breds, three-year-olds and up, non-winners of two races in 1937, six and one-half furlongs:
Love Us (Dudley) ... $12.35 $6.45 $3.95
Nurse Simony (Miller) ... 14.25 5.10
Tommy Sand (Lyons) ... 3.35
Time, 1.22 2-5. Also ran: Queen Avondale, Maymint, Jungle Chick, Doctor Larry, Dr Pills.
The Daily Double, Mt Glen to Love Us, paid $61.75.

FOURTH RACE—Claiming, purse $400, for three-year-olds and up; seven furlongs:
Moonface (Miller) ... $22.30 $8.45 $4.40
Royal Flint (Knight) ... 4.20 2.20
Pass Up (Griffin) ... 3.80
Time, 1.28 3-5. Also ran: Margery Daw, Fair Hearst, Lealarious, Bell Rap, Exilda.

FIFTH RACE—The North Vancouver Handicap; purse $700; for three-year-olds and up; seven furlongs:
Lady Gold (Young) ... $11.60 $4.85 $4.70
Jassia Cloud (Dudley) ... 3.90 3.20
Black Desert (Miller) ... 4.55
Time, 1:27 2-5. Also ran: Ida B., Wracia, Wise Ace, Sky Pirate, Rondelier, Marcus Docile.

SIXTH RACE—Claiming; purse $400; for three-year-olds and up; seven furlongs:
Stanstill (Cox) ... $8.30 $4.25 $3.20
Pink Post (Sporri) ... 5.60 3.85
Jillion (Jelly) ... 3.70
Time, 1.27 4-5. Also ran: Royal Chef, Gold South, Grisons, Let's Pretend, Flying Bud.
The One-Two Bet, Stanstill and Pink Post, paid $27.35.

SEVENTH RACE—Claiming; purse $400; for three-year-olds and up, mile and one-sixteenth:
Spanish Light (Frasch) ... $9.50 $5.70 $4.10
Primrose Day (Miller) ... 8.80 5.50
Enlo (Sporri) ... 2.80
Time, 1.49 2-5. Also ran: Just Mrs., Sugar Creek, Silver Bond, Miss Ogden, Dutch Boy.

OVERNIGHT ENTRIES

FIRST RACE—Claiming, three-year-olds and up, foaled in Western Canada, five furlongs:
Hazel King ... 100
Golden Token ... 106
Wee Dora ... 108
Ynomis ... 100
Easter Glory ... 108
Marcocoa ... 105
Mavaro ... 105
Red Devil ... 111
Also eligible:
The Moat ... *111
Killarney's Gem ... 106
Gene Early ... *105
Quite Contrary ... *101

SECOND RACE—Claiming, three-year-olds and up, seven furlongs:
Platurica ... 106
Pipes Pal ... 116
Wencedit ... 116
Simonette ... 102
Newsman ... 113
Pancratic ... 116
Too Busy ... 116
Jeanne Son ... 110
Also eligible
Chardie ... 111
Miss Doublet ... 108
Star Simon ... 116
Mahukona ... 113

THIRD RACE—Claiming three-year-olds and up, foaled in Western Canada, seven furlongs:
Ruffle Up ... 103
Brown Jester ... 112
Marie B ... 111
Love Us ... 102
Royal Flint ... 118
Maymint ... 107
Nekena ... 116

FOURTH RACE—Claiming; three-year-olds and up, seven furlongs:
Humorous ... 113
Ancient Roma ... *111
King Diego ... 110
Ladyfler ... *99
Koil ... *100
Sir Satin ... *108
Jelsweep ... 110
The Pagan ... 110
Also eligible:
Vanbank ... 113
Wrackdale ... 116
Red Lady ... 108
Leyburn ... *104

FIFTH RACE—The Seattle Handicap two-year-olds, five furlongs:
(A) Sunny Dolas ... 110
Maggie O Boyle ... 106
Shannon Dosh ... 103
Hi-Ginny ... 120
Avondale Star ... 105
Chosen Heir ... 107
Neophyte ... 114
(A) Mary Irving ... 105
(A) Sunshine Stud Farm entry

SIXTH RACE—Claiming four-year-olds and up, mile and one-sixteenth:
Distress Signal ... 110
Little Boy Blue ... 103
Asgo ... 115
San Clemente ... 115
Taxaulerlius ... 103
King Cvigad ... 103
Zelma Mac ... 105
Tampa Lass ... 110
Also eligible
Miss Goldstream ... *98
Tenny Weeny ... 112
Irish Peer ... 110
Afridi ... 110

SEVENTH RACE—Claiming, three-year-olds and up, mile and one-sixteenth:
Leeward ... *106
My Gentleman ... *108
Silva ... *105
Sky Breeze ... 107
Pink Post ... 118
Shasta Dream ... *100

EIGHTH RACE—Claiming hurdles, four-year-olds and up, mile and nine-sixteenths:
Eagles Home ... 145
Quince Lad ... 145
Unknown Women ... 140
Never Late ... 150
Bondalin ... 150
Arague ... 14[illegible]
Also eligible
Vancouver Express ... 140
Hodge Podge ... 145
Somers Choice ... 145

SUBSTITUTE RACE—Claiming, four-year-olds and up, mile and one-sixteenth:
How High ... 110
Warren S ... 115
Ken K[illegible] ... 112
Bowery B[illegible] ... 102
Rube W[illegible]son ... 105
*Apprentice allowance claimed.
Weather clear, track fast. First post 2.15 p.m.

Winners at Colwood

Finishing all square, Mrs. H. G. Mackenzie topped "A" class in the July par competition held at the Colwood course. Mrs. R. L. Pocock was on even terms to head the "B" division.

C'S SET BACK COWICHAN XI

Churchmen Score Cricket Victory Over Up-Islanders At Beacon Hill

Bowlers held sway yesterday afternoon at Beacon Hill Park as the Five C's defeated visiting Cowichan cricketers, 88 to 55, in a Victoria and District Cricket Association league match. Only four batsmen, two on each side, were able to reach double figures as local and Up-Island trundlers displayed remarkable form.

The bowling highlight of the afternoon was the fine performance of Jack Payne, young C's trundler, who dismissed four of the Cowichan batsmen for the slim total of six runs. Payne, with splendid length, was practically unplayable. George Payne, a brother, also was deadly and had the splendid analysis of four for 18. Baiss was most effective for the visitors, taking seven wickets for 41 runs.

Yoxall, Five C's batsman, knocked up 49 runs in forty minutes in a fine display of hitting. His score included one six and four fours.

The scores:

FIVE C's

Yoxall, b Baiss	49
Griffen, c Twite, b Baiss	2
G. Payne, c Mowbray, b Baiss	2
J. Payne, b Baiss	1
P. C. Payne, b Baiss	15
Comley, c Corbishley, b Fox	1
Cress, not out	1
Bolster, run out	10
Petch, b Baiss	1
Nixon, c. and b Fox	1
Lea, b Baiss	0
Extras	5
Total	88

COWICHAN

Saunders, c and b G. Payne	5
Mowbray, b G. Payne	12
Twite, b G. Payne	0
Fox, b J. Payne	1
S. Mills, not out	27
Green, lbw, b G. Payne	0
Baiss, b J. Payne	0
Corbishley, b J. Payne	1
Johnstone, b J. Payne	0
Charter, run out	2
McPherson, b Yoxall	0
Extras	7
Total	55

BOWLING ANALYSIS

Five C's—	O.	W.	R.
Baiss	10 1	7	41
Fox	5	2	19
Twite	3	0	17
Mowbray	2	0	6
Cowichan—	O.	W.	R.
J. Payne	9	4	6
G. Payne	4	4	18
Bolster	5	0	18
Yoxall	2 6	1	5
P. C. Payne	1	0	1

LONGACRES RACING

LONGACRES, July 24.—Results here today follow:

FIRST RACE—Five and one-half furlongs:
Fort Kitan (Duncan) ... $2.80 $2.80 $2.10
Petou Bow (Gray) ... 3.80 2.20
New Trial (Adams) ... 2.10
Time, 1.05 1-5. Also ran: Fort Thomas, Violatte C., I Spy.

SECOND RACE—Six furlongs:
Koreena (Gribble) ... $5.90 $2.60 $3.00
Dungeness (Connell) ... 5.70 4.20
Color Miss (Obryan) ... 6.50
Time, 1.12. Also ran: Alta Dawn, Wooldays Babe, High Ace, Film Star.

THIRD RACE—Five furlongs:
Fleet Girl (Neves) ... $4.10 $2.90 $2.40
Curious (Vedder) ... 8.50 3.60
Miss Monaco (Gray) ... 2.60
Time, 1.00. Also ran: Captivator, My Valley, Lady Hill, Temperamental, Western City.

FOURTH RACE—Six furlongs:
Stroming Miss (Gribble) ... $3.80 $2.80 $2.40
Electrose (Thompson) ... 5.00 3.10
St Mica (Josephson) ... 2.50
Time, 1.11 3-5. Also ran: Jana Bruce, Flisak, Unchanging, Gunstrap.

FIFTH RACE—Mile and one-sixteenth:
Sarah Justice (Vedder) ... $3.80 $2.50 $2.20
Rufle (Sperry) ... 3.30 3.20
Patizen (Pardick) ... 6.20
Time, 1.46 4-5. Also ran: Shasta Sons, Parsiminous, Leader, Madam Queen, Prince Booler.

SIXTH RACE—One mile:
Bitter Bark (Grigg) ... $4.70 $2.50 $2.60
Roger Witch (Gray) ... 2.50 2.60
Buddy Carlos (Connell) ... 6.80
Time, 1.40 1-5. Also ran: Wes Spider, Slozan, Jean Mac, Poco Diablo, Mickie Speed, Santa Marita.

SEVENTH RACE—Six furlongs:
Loafer (Vedder) ... $12.10 $7.00 $3.50
Xingu (Gribble) ... 2.20 2.40
Brilliant Baby (Malear) ... 3.10
Time, 1.11 1-5. Also ran: Hocking, Fluent, Jack o' Spades, Bobby Thompson, Double Irish, Ante Ballum.

EIGHTH RACE—Six furlongs:
Dolly K (Gribble) ... $10.70 $5.20 $3.00
Arthur Metz (Josephson) ... 4.10 2.40
Temper (Adams) ... 2.20
Time, 1.11 4-5. Also ran: Matilda Jane, Tarpick, Hallucinator, Triple Play, Bonnie Miss, Her Gigolo, Leland, Don Grafton.

OVERNIGHT ENTRIES

FIRST RACE—One mile:
Bern o' Due ... 105
Smokes Girl ... 9[illegible]
Step ... 101
Dixber ... 99
Mammys Miss ... 99
Prec[illegible] ... 116
Merry Day ... 95
Rustad ... 100

SECOND RACE—One mile:
Aks[illegible]a ... 112
Clo[illegible] Time ... 106
M[illegible]ard ... 110
[illegible] Spree ... 111
Swapen ... 1[illegible]5
Electr[illegible] Gaff ... 1[illegible]
Tee[illegible] R ... 105
Well Built ... 105

THIRD RACE—Six furlongs:
Mekong ... 109
Albino ... 108
Tap Time ... 110
Tall Oak ... 110
Prevaricator ... 110
Star Cluster ... 96
James V ... 106
Santa Monica ... 102

FOURTH RACE—Mile and one-eighth:
Lanty Boy ... 109
Dr Spoon ... 111
Comradeship ... 104
Lampasas ... 114
Na[illegible]ho ... 1[illegible]
[illegible] Oer ... 114
La Mansa ... 104

FIFTH RACE—Mile and one-eighth:
Cresta Run ... 115
Twisted Threads ... 115
Pomparation ... 115
Lt Kelly ... 1[illegible]
Woodrein ... 112
Madame J ... 1[illegible]
Baber ... 110

SIXTH RACE—M[illegible]
Lois ... 1[illegible]

Royal Rover ... 111
Redneck ... 105
Georgia Miss ... 105
Can Ele ... 105
Joe Geary ... 114
Kayak ... 105

SEVENTH RACE—One mile:
Blue Bud ... 116
Master Time ... 103
Malta ... 100
Princess Athene ... 116
Son of Day ... 110
Leonia ... 107
Danke Schon ... 112

EIGHTH RACE—Six furlongs:
Moon Madness ... 111
Little Mickey ... 116
Easter Doll ... 106
Chicasha ... 116
Merry Freda ... 111
May Roam ... 111
Firm Mint ... 106
La Honda ... 106
Banker Conard ... 111
Liquidation ... 111
Adder ... 111
Weather clear, track fast. First post 2.15 p.m.

Lawn Bowling

Close to 100 men and women lawn bowlers took part in the competition at the Victoria West greens yesterday afternoon for the trophy, presented by Sir Frank Barnard, for mixed rinks play. President Rose, of the home club, welcomed the visitors in a very brief speech. The games throughout were keenly contested. It is requested that all first-round winners be at the greens at 2 o'clock next Saturday for the concluding rounds.

Results follow:

Preliminary Round

D. Breckenridge, C.P.R., 14; F. Currie, Lake Hill, 20.
A. R. Hooper, Victoria West, 2; D. Ramsay, Burnside, 25.
S. Barr, C.P.R., 19; R. A. C. Dewar, Victoria, 10.
A. F. Mitchell, Lake Hill, 15; A. Findlay, Burnside, 12.
C. Rose, Victoria West, 10; P. Harris, C.P.R., 20.
H. Baker, Victoria West, 13; D. Robertson, C.P.R., 10.
W. Gibson, Lake Hill, 8; F. W. Davey, Victoria, 16.

First Round

W. Robb, C.P.R., 13; D. Ramsay, Burnside, 14.
F. Harman, Burnside, 10; P. Harris, C.P.R., 16.
W. Paterson, Victoria West, 10; F. W. Davey, Victoria, 13.
A. Marconini, Victoria, 17; T. Currie, Lake Hill, 10.
W. Wallace, Victoria West, 11; S. Barr, C.P.R., 15.
W. Peddle, Lake Hill, 9; A. F. Mitchell, Lake Hill, 17.
A. Hiquebran, Victoria West, 13; H. Baker, Victoria West, 15.
A. McCallum, Lake Hill, 12; D. Campbell, Victoria West, 20.

"Your father looks very distinguished with his snow-white hair."
"Yes, he has me to thank for that."

ELEANOR YOUNG REACHES FINAL

Vancouver Girl Advances to Last Bracket in Washington State Tennis

SEATTLE, July 24 (AP).—Dick Bennett, of the University of California, and Ted Olewine, of Santa Monica, Cal., qualified today for finals of the men's singles in the Washington State tennis tournament.

Bennett, the seeded No. 2 star of the net, disposed of Ed Amark, Berkeley, Cal., in one semi-final match today, 7-5, 6-4, 11-9.

But Olewine, unseeded junior, provided the real fireworks. He entered the finals by beating Verne Hughes, Long Beach, Cal., in a five-set thriller, 9-7, 3-6, 1-6, 9-7, 7-5.

Eleanor Young, the hard-hitting Vancouver, B.C., star, and Virginia Wolfenden, of San Francisco, will fight it out tomorrow for the women's singles crown. Miss Wolfenden eliminated Joan Bigler, Pomona, Cal., 6-3, 6-0, and Miss Young defeated Daphne Buckell, Berkeley, Cal., 6-1, 6-1.

Mrs. Golda Gross, Berkeley, and Cecil Miner, Long Beach, won the women's doubles title today by beating Miss Young and Margaret Laird, Glendale, Cal., 6-4, 4-6, 6-1.

REACH JUNIOR FINAL

In the junior girls' division, Pat Canning, Alameda, Cal., won a semi-final match from Rose Roesch, of Berkeley, 6-3, 4-6, 6-3. In the final match tomorrow, Miss Canning will play Miss Bigler, who put out Helen Gurley, of Sacramento, in the other semi-final.

The only Washington State player left in the singles competition, Harry Musselman, twelve-year-old Yakima boy, won the boys' singles championship today, beating Roger Paris, Vancouver, B.C., 7-5, 6-4.

Mrs. Gross and Bennett will meet Miss Young and Henry Neer, of Portland, in the mixed doubles final. Miss Young and Neer stayed in today by defeating Miss Miner and Hughes, 6-1, 6-0.

WILMER ALLISON CAPTURES TITLE

BROOKLINE, Mass., July 24 (AP).—Wilmer Allison, thirty-two-year-old Texas star, recovered quickly after a bad start in the Longwood singles final today and won permanent possession of the eighth Longwood Bowl by defeating Gil Hunt, of Washington, D.C., 2-6, 6-3, 6-0, 6-4.

In the women's final match, Mrs. John Van Ryn, Austin, Texas, scored a victory over Helen Pedersen, of Stamford, Conn., 6-3, 6-4.

Top-seeded Mrs. Sarah Palfrey Fabyan and Kay Winthrop, Manchester, in the women's doubles final, downed Norma Taubele, New York, and Virginia Rice Johnson, Boston, 6-3, 6-4.

W. & J. WILSON
Established 1862
Jaeger Woollens — Burberry Coats
Men's and Boys' Clothes
1217 GOVERNMENT STREET PHONE G 8013

The NEW Cab-Over-Engine INTERNATIONALS

As in the other new Internationals, this new Cab-Over-Engine Model is new in construction as well as design. It's a Cab-Over-Engine Truck in the fullest meaning of the term. The seat is over the engine, not alongside the rear of it. There is maximum extra-loading space, with perfected load distribution on front and rear axles and all four tires. The engine is completely accessible. New steering construction and the shorter wheelbase provide greatest handling ease. New hydraulic brakes provide maximum braking efficiency. Come in and see this new Cab-Over-Engine and other new models ranging from Half-Ton units to powerful Six-Wheelers.

THOS. PLIMLEY, LTD.
1010 YATES STREET G 7161
STAN HALLING
DUNCAN
HURFORD & SHAW
COURTENAY
JACK ELLIOTT
PORT ALBERNI
CHAS. GORDON
NANAIMO
INTERNATIONAL TRUCKS

Supreme Refreshment

THE SECRET'S OUT . . . Everyone knows it . . . the art of finer living is common knowledge and summer entertainment has reached a new high . . . Everyone knows, too, that Monogram London Dry Gin, simply served is "Supreme Refreshment". Felix Ginger Ale or Club Soda are perfect mixers for this superbly flavored Gin. Try them together, you'll like them . . .

MONOGRAM IS SOLD IN THREE SIZES:
12 ozs. 90c 25 ozs. $1.75 and 40 ozs. $2.60

HERE'S HOW TO MIX 'EM

A simple recipe—a refreshing "Gin Supreme".
One wine glass of Monogram Gin, a dash of lemon, add Felix Ginger Ale to taste, cool with ice and stir briskly.

Monogram
LONDON DRY GIN

This advertisement is not published or displayed by the Liquor Control Board or by the Government of British Columbia

INVADING SWIMMERS DOMINATE VICTORIA GALA

Vancouver, Seattle Competitors Show Way to Victorians

Capture Majority of Honors at Anniversary Meet Held at Crystal Garden—Grand Display Put on For Crowd of 600—One Northwest Record Broken—Another Is Equalled by Carlson

Invading Seattle and Vancouver mermaids and mermen carried off the lion's share of the honors in the international swimming gala staged yesterday evening at the Crystal Garden pool. Presented by the city's seventy-fifth anniversary committee with the co-operation of the Vancouver Island Swimming League, it was a grand show and certainly "tops" in the aquatic pastime here for many a long day.

A crowd estimated at more than 600 people watched for more than two hours a thrill-packed programme of swimming events as the cream of the Pacific Northwest's natators vied for honors in the beautiful Crystal Garden pool. Close finishes were the order of the evening and, in few if any events were the winners really far in front.

One new mark, a Northwest medley relay record, was set up by Coach Roy O'Neil's mermen from the Crystal Club of Seattle, when they swam the 150 yards in 1:27 4-5, one-fifth of a second faster than the old mark. Fred Carlson, another O'Neil protege, equalled the 100 yards backstroke record when he covered the distance in 1:7 3-5.

While the visiting aquatic stars carried off most of the events, Victoria's swimmers made a creditable showing and scored repeatedly in second place. In a few of the races the locals finished on top, and in the relay events they gained three seconds and a third.

MANY THRILLS

The diving provided many thrills for the large and interested gallery as the competitors executed difficult dives with the ease and precision of experts. Continued applause greeted the contestants and left no doubt as to the popularity of the event. The climax to the springboard event produced much laughter as two of the visiting Seattle boys demonstrated how not to dive. Their comedy went over in a big way and to most people the act was far too short.

Lynda Adams, young Vancouver mermaid and member of Canada's Olympic Games 1936 aquatic team, won the women's high diving with comparative ease. Her only rival, comely Sis Seelback, Seattle C.C., entered to make the event competitive.

"Chuck" Redling, Crystal C.C., Seattle, and former Canadian diving champion, won the men's event when he compiled 136.5 points and finished well in front of sixteen-year-old George Athans, Vancouver entrant and Canadian Olympic Games diver. The Mainlander scored 123.3 points. Ted Rau, Victoria, was third. Young Athans is the grandson of Mrs. Mary Chungranes, of this city.

The event was capably handled by an efficient band of officials and not once during the lengthy programme was there a moment's delay.

Results follow:

50 yards freestyle, girls under 13—1, Betty Baggaley, Vancouver; 2, Betty Evans, Vancouver; 3, Joan McKinnon, Victoria. Time, :31.

100 yards freestyle, men; first heat—1, Mac Bockman, Seattle C.C.; 2, Bobby Hooper, Vancouver; 3, Wally Shultz, Washington A.C.; 4, John Andrews, Washington A.C. Time, :56.

Second heat—1, George Personette, Seattle C.C.; 2, Bud Abbey, Seattle C.C.; 3, Archie Byers, Vancouver; 4, Bob Doherty, Victoria. Time, :58.

Final—1, Mac Bockman; 2, Bobby Hooper; 3, George Personette. Time, :56.

100 yards freestyle, women — 1, Mary Baggaley, Vancouver; 2, Hazel Smith, Victoria; 3, Noel Oxenbury, Vancouver. Time, 1:40 4-5.

50 yards freestyle, boys under 13—1, Don Douglas, Vancouver; 2, Ron Dalziel, Victoria; 3, W. Whiteside, Vancouver. Time, :34 4-5.

50 yards breaststroke, girls under 15—1, Joan Langdon, Vancouver; 2, J. Thompson, Vancouver; 3, Betty Evans, Vancouver. Time, :39 3-5.

50 yards breaststroke, boys under 15—1, Jack Lamb, Victoria; 2, Stan Peden, Victoria. Time, :39 2-5.

100 yards backstroke, women—1, Noel Oxenbury, Vancouver; 2, Rae Saunders, Victoria; 3, Beverley Bandimere, Seattle C.C. Time, 1:18 2-5.

100 yards backstroke, men — 1, Fred Carlson, Seattle C.C.; 2, Don Davidson, Victoria; 3, J. Awell, Vancouver. Time, 1:7 3-5.

50 yards freestyle, junior boys, R.C.N.—1, G. Williams; 2, R. Williams; 3, R. Jameson. Time, :31.

50 yards freestyle, girls under 17; first heat—1, Betty Baggaley, Vancouver; 2, Shirley Bandimore, Seattle C.C.; 3, E. Symes, Vancouver; 4, J. Stancil, Victoria. Time, :32 3-5.

Second heat—1, Marie Jarnig, Seattle C.C.; 2, Myrtle Tupman, Victoria; 3, M. Hamilton, Vancouver; 4, M. MacDonald, Victoria. Time, :30.

Final—1, Marie Jarnig; 2, Myrtle Tupman; 3, Betty Baggaley. Time, :30 1-5.

50 yards freestyle, boys under 17; first heat—1, G. Lawrence, Victoria; 2, Wally Shulz, Washington A.C.; 3, G. Filewood, Victoria. Time, :26 4-5.

Second heat — 1, I. MacCaulay, Vancouver; 2, I. Bugge, Seattle C.C.; 3, J. Andrews, Washington A.C. Time, :25 4-5.

Final — 1, I. MacCaulay; 2, G. Lawrence; 3, I. Bugge. Time, :26 4-5.

50 yards freestyle, girls under 15—1, Betty Baggaley, Vancouver; 2, M. Boothe, Victoria; 3, B. Unsworth, Victoria. Time, :32 2-5.

100 yards breaststroke, women—1, Joan Langdon, Vancouver; 2, Molly White, Victoria; 3, B. Unsworth, Victoria. Time, 1:26 3-5.

50 yards freestyle, boys under 15—1, Stan Peden, Victoria; 2, Don Garrison, Victoria; 3, J. Radelet, Vancouver. Time, :30 1-5.

100 yards breaststroke, men—1, Gene Caddy, Seattle C.C.; 2, Vic Curran, Vancouver; 3, Len Stark. Time, 1:12 3-5.

50 yards backstroke, girls under 17—1, Olive French, Victoria; 2, Joan Landon, Vancouver; 3, Sis Seelback, Seattle C.C. Time, :37 4-5.

50 yards backstroke, boys under 17—1, I. Bugge, Seattle C.C.; 2, G. Lawrence, Victoria. Time, :34.

Diving, women—1, Lynda Adams, Vancouver, 77.6; 2, Sis Seelback, Seattle C.C.

150 yards medley relay, women—1, Vancouver No. 1; 2, Seattle C.C.; 3, Victoria. Time, 1:41.

150 yards medley relay, men—1, Seattle C.C.; 2, Victoria; 3, Vancouver. Time, 1:1 4-5.

Diving, men — 1, "Chuck" Redling, Seattle C.C., 136.5; 2, George Athens, Vancouver, 123.3; Ted Rau, Victoria, 87.

200 yards relay, women—1, Vancouver No. 1; 2, Victoria; 3, Seattle C.C. Time, 2:4 1-5.

200 yards relay, men—1, Seattle C.C.; 2, Victoria; 3, Vancouver. Time, 1:44.

50 yards freestyle, men, R.C.N.—1, W. Clarke; 2, L. Blades; 3, S. Patterson. Time, :27.

ASHE TOP SCORER AT WEEKLY SHOOT

Posting scores of forty-three and forty-seven for a total of ninety, Sergeant A. E. Ashe, Canadian Scottish rifle shot, was high scorer yesterday afternoon at Heals Range.

Complete results follow:

Canadian Scottish—	200	600	Ttl.
Sgt. A. E. Ashe	43	47	90
Sgt. C. Coutts	44	44	88
Bdsm. I. Culross	44	44	88
Bdsm. F. Drysdale	45	42	87
Sgt. J. H. Regan	42	44	86
Pte. A. W. Evans	44	42	86
Sgt. B. Drysdale	44	39	83
Capt. D. O. Thomas	41	42	83
Pte. J. E. Hutchings	40	42	82
Sig. C. F. Ramsay	35	40	75
Fifth B.C. Coast Brigade—			
Gr. W. C. Gwyer	41	46	87
Sgt. G. S. Carr	47	40	87
Sea Cadet—			
C. Norman	40	28	68

Wins Outboard Honors

OULTON BROAD, Suffolk, England, July 24 (P)—G. Holt, of Manchester, won the outboard motorboat championship of Great Britain today.

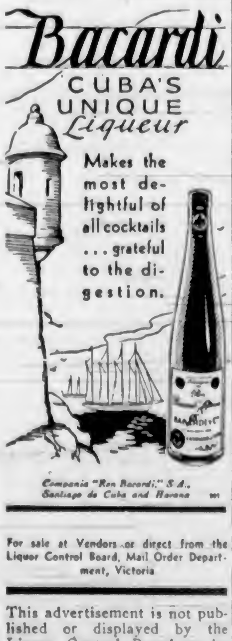

For sale at Vendors or direct from the Liquor Control Board, Mail Order Department, Victoria

This advertisement is not published or displayed by the Liquor Control Board or by the Government of British Columbia.

Runner Caught at Plate

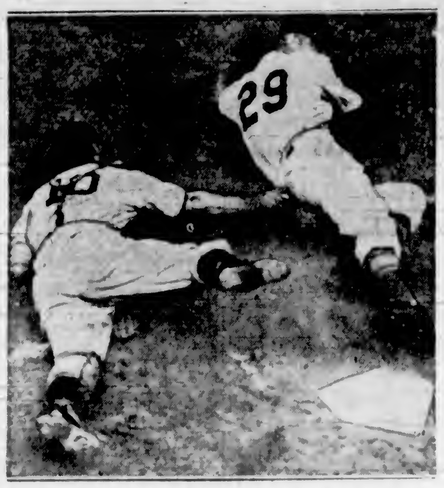

Nothing is safe in baseball as Eddie Mayo, Boston Bee third baseman, found out on this play. He was called out at the plate after coming from third on Al Lopez' long fly to Martin in centre field. Martin made a perfect peg to Earle Grace, Phillies catcher, to catch Mayo as he slid into the plate.

KEEN PLAY IN NET TOURNEY

Eliminations Continue in Esquimalt Tennis Championships at Hillcrest

Twelve more matches were run off in the Esquimalt tennis championships at the Hillcrest Club yesterday afternoon and evening. Only two of them went to extra sets, the rest ending in regular fashion. Charlie Clarke eliminated W. Brown-Cave by scores of 6-4, 2-6, 6-1 in the men's singles and Mrs. Matthews took an overtime decision from Miss Kitchin in the women's singles, 4-6, 6-2, 6-2. An upset occurred in the men's doubles when Brown and Wilkinson combined to beat Butler and Wright in straight sets, 6-4, 7-5.

THE RESULTS

Results follow:

Men's Singles

E. Cox won from S. Clack, 6-3, 6-3.

N. McConnell won from V. Hicks, 6-2, 6-2.

C. Clarke won from W. Brown-Cave, 6-4, 2-6, 6-1.

H. Rayment won from J. Wilkinson, 6-1, 6-2.

Men's Doubles

Brown and Wilkinson won from Butler and Wright, 6-4, 7-5.

Evans and Harbinson won from Baker and Hopkins, 6-1, 6-3.

Holdridge and Clack won from McConnell and Anderson, 6-4, 6-4.

Women's Singles

Mrs. Matthews won from Miss Kitchin, 4-6, 6-2, 6-2.

Miss Lockley won from Miss Hebden, 6-4, 6-2.

Mixed Doubles

Miss Boyce and Evans won from Mrs. Clarke and Bowden, 6-4, 6-3.

Women's Doubles

Miss Northan and Miss Herrin won from Miss Kitchin and Mrs. Stewart, 7-5, 6-4.

Mrs. Bayles and Miss Hebden won from Mrs. Mess and Miss Sluggett, 10-8, 6-2.

TODAY'S DRAW

11.00—Mrs. McQuade and Whyte vs. Miss Lockley and Lockley; R. Wood vs. W. Erickson; S. Jackson vs. Briscoe.

1:00—Elliott and Clack vs. Jackson and Goldsmith; Bourne and Erickson vs. Clarke and Rayment; Miss Hebden and Wilkinson vs. Miss Wilson and Anderson.

2.00—Miss Peden and McLeod vs. Mrs. Matthews and Matthews, Miss Ashman vs. Miss Lockley; Miss Herrin vs. Miss Parkinson.

3.00—G. Bowden vs. A. Evans; Miss Boyce vs. Miss Newnham; Mrs. Butler vs. Mrs. Matthews.

4.00—Miss Baillies and Wood vs. winner of Miss Lockley and Lockley vs. Mrs. McQuade and Whyte; Miss Schwarz and McVane vs. Miss Lockley and Warder; J. Temple vs. Hopkins.

5.00—Miss Herrin and Hicks vs. winner of Miss Hebden and Wilkinson vs. Miss Wilson and Anderson. D. G. Humphries vs. A. Jackson; J. Anderson vs. S. Hicks.

6.00 — Miss Newnham and Miss Ashman vs. Mrs. Erickson and Miss Boyce; J. Boughey vs. D. Warder. H. Davey vs. J. Thomson.

ARLINGTON RACING

ARLINGTON PARK, July 24.—Entries for Monday follow:

FIRST RACE—Six furlongs

Vanra	[illegible]
Lady Day	98
Jere	108
Upholder	[illegible]
Chalvenet	[illegible]
Flight of Gold	[illegible]
Pegotti Ann	[illegible]
Sainte D'Espoir	108
Shining Jewel	[illegible]
[illegible]	[illegible]
[illegible]	[illegible]
[illegible]	[illegible]
Dark T[illegible]	[illegible]
[illegible]	[illegible]
[illegible]	[illegible]
[illegible]	[illegible]
Troubadour	100
Lady [illegible]	103

SECOND RACE—Six furlongs

Grand [illegible]	[illegible]
[illegible]	[illegible]
[illegible]	[illegible]
[illegible]	[illegible]
Grasswrack	113
Harold H	115
Wisan	118
Tomye	116
Carbar	105
Blaze Dor	102
Pennlist	113
Maxine B	103
Candy Wrapper	98
Marie Jean	112
Color Bearer	[illegible]
Gray Ethel	103
Beryl Kin	108
Gov. Laffoon	113

THIRD RACE—Five and one-half furlongs

[illegible] Billie	115
Strut	112
Arcadian	115
Green Country	115
Count Dor	115
Guarantor	115
(A) War Magic	115
Kings Blue	115
Allanwood	115
Oddesa Frank	115
Fountain Head	115
Trapnest	112
Imeblue	115
Carrying Time	115
Sure Swift	115
Young Playtime	115
Kaka	112
(A) Colonel Joe	115

FOURTH RACE—Six furlongs

Silver Braid	115
Esmont	105
Legenda	110
Playpal	106
Early Times	116
Maleman	110
Skeeter	110

FIFTH RACE—One mile

Easy Sa[illegible]	112
Lee Hastings	104
Fire Advance	109
Dark Zeni	117
Terpsichore	110
Night Bandit	107
Buddie Treacy	109
Short Skirt	[illegible]
Sun Asia	117
Frontier	101

SIXTH RACE—One mile

Ahead	112
Flying Breeze	109
Good Catch	[illegible]
Black Sleeve	106
War Fellow	103
No	101

SEVENTH RACE—Mile and one-half

Z[illegible]	97
Bombastic	97
Hasty Autumn	108
Swap	113
Chrysostle	107
Red Rogue	116
Mouse Trap	105
Parawa[illegible]k	102
Mr. Mack	110

EIGHTH RACE—Mile and one-eighth

Rush Play	113
Jabberie	92
Spicson	104
Sir Ajax	112
Anna V. L.	105
Baku	107
Stealth	109
Sun Caprice	109
Playaway	115
Sorcery	110
Mr. Quick	113
Western Slope	94
Wild West	107
Peggya Peggy	104
Noaha Pride	110
Black Peter	107

First post, 11.15 a.m.
Weather clear, track fast.

SOCCER CALLED OFF

With Esquimalt unable to field a team, the scheduled football match against the Navy eleven this evening at Admirals Road ground has been called off.

MOTORCYCLE RODEO DRAWS LARGE CROWD

Two-Hour Programme Delights 800 People at Langford Track

Featured by plenty of thrills, laughs and spills, the Victoria Motorcycle Club rodeo, first event of its nature to be seen in this district, and witnessed by 800 people at the Langford Speedway last night, was excellent entertainment throughout.

Climaxed at the end of the two-hour programme by the breath-taking leap through a wall of burning one-inch boards by Frank Baylis, the show did not have a dull moment. The events got under way just at dusk, and were run off in the spotlighted arena without any waste time.

The show opened with a grand parade of participants, the leaders bearing the club letters, and ended, except for the burning wall event, with the spectacular spotlight revue for which the local motorcycle boys are becoming famous. These, and every event on the programme, showed a degree of training and careful timing that was a credit to the organization sponsoring the display.

DAREDEVIL STUNTS

The programme proper started off with a series of daredevil individual stunts given by Frank Thomas, Jim Worswick, Dan Matheson, Johnny Norrington and Bill Espley. Following these thrilling and risky exhibitions, which included every kind of solo trick riding, such as riding with one or no hands or feet on the bike, a moment of relaxation was provided by the laughable barrel race, won by Ken Henderson and George Wellburn. The next feature showed the skill of six members of the club when they demonstrated their ability to pick up each of a series of handkerchiefs while traveling at full speed on their iron steeds. The trick was done from standing, sitting and lying positions on the bikes.

One of the best performances of the evening was given by Reg Shanks and Johnny Norrington, who held the crowd tense for ten minutes while they gave a dazzling and daring display of side-car stunts. Another dual feature requiring a great deal of courage for its execution was the series of acrobatic tricks performed by Reg Shanks and Vic Stevens. The "Roman Ride," in which Vic Stevens rode around the track at a good speed with a leg each on the saddles of Ken Henderson and Dan Matheson, was a third trick requiring a great deal of nerve and skill.

SPECTACULAR EVENT

Even more spectacular was the display of broad jumping given by Charlie Davies and Bob Shanks. These daring followers of the biking sport led up to jumps of over thirty feet by driving at top speed through a ring of fire.

Three races, the barrel race, obstacle race and stake race, provided amusement for riders and audience alike. The slow race was another fun provider in which only two of the thirteen contestants finished the course.

Bill Leahy and Dick Cumming were convincingly amusing in a number of well-prepared clown acts.

Officials of the club announce that the show, or a similar one, may be repeated in the near future.

Closing Scores In O.C. Cricket

LONDON, July 24 (P)—Close-of-play scores in first-class English cricket matches started today, follow:

Surrey, 482 (Fishlock 107, Holmes 77, Gregory 67, Watts 51) vs. Kent; at The Oval.

Lancashire, 261 (Washbrook 76, Sibbles 51); Warwickshire, 30 runs for one wicket; at Birmingham.

Yorkshire, 346 (Turner 84, Yardley 74, Lyon five for 72); Gloucestershire, 24 for one; at Bristol.

Sussex, 242 for eight (Hammond 66, James Langridge 51) vs. Northamptonshire; at Kettering.

Derbyshire, 331 for nine (Skinner 72, Smith 68, Pope 60) vs. Nottinghamshire; at Chesterfield.

Essex, 235 (Wilcox 67, Nichols 56, Clay five for 85); Glamorgan, 50 runs for two wickets; at Llanelly.

Hampshire, 245 (Moore 90, McCordell 71, Warne six for 60); Worcestershire, 70 for two wickets; at Bournemouth.

VICTORIA ELEVEN DEFEATS ALBIONS

Registers Decisive Victory in Friendly Cricket Match at Macdonald Park

Victoria cricketers defeated the Albions by three wickets and thirteen runs in a friendly match played at Macdonald Park. Albions batted first and were all out for 92 runs. Victoria opened well against the Albion bowlers and managed to put on 105 runs for the loss of seven wickets.

Pritchard was the leading batsman for the losers, putting on 24 runs, while Kinch had the best innings for Victoria with 34. H. A. Goward took six wickets for 42 runs, and Pite five for 59 runs.

The scores:

ALBIONS

Pritchard, b. Goward	24
Walton, l.b.w., b. Bossom	4
Smith, b. Goward	12
Don Pite, c. Goward, b. Bossom	1
Steil, b. Goward	5
Pitkethley, b. Goward	6
Barclay, c. Austin, b. Goward	0
Enoch, c. Allan b. Gillespie	6
Hoggarth, b. Goward	14
Freeman, c. Kinch, b. Gillespie	5
Pite, N. F., not out	14
Extras	1
Total	92

VICTORIA

Kinch, l.b.w., b. Pite	32
Meredith, b. Pite	11
Robbins, c. and b. Pite	20
Gillespie, c. Pritchard, b. Freeman	0
Goward, c. Freeman, b. Pite	0
Allan, c. Freeman, b. Pite	16
Sellars, b. Freeman	2
Mitchell, not out	12
Collett, Bossom, Austin did not bat.	
Extras	3
Total	105

BOWLING ANALYSIS

Albions—			
Bossom	7	2	25
Goward	12	6	42
Gillespie	5.6	2	24
Victoria—	O.	W.	R.
Smith	5	0	18
Pite	15	5	59
Steil	4	0	7
Freeman	9	2	18

LOCAL FIGHTERS JOURNEY MONDAY

Rex Carey, Bobby Parker and Bill Knowles, three well-known Victoria amateur fighters, will appear on an invitation boxing card tomorrow night in Vancouver. Al McKinnon, local trainer, will accompany the boys.

ANNE LISTER HEADS FIELD AT B.C. MEET

Victoria Girl Captures Junior Track Title—Mainland Boy Wins

NANAIMO, July 24.—F. Rutledge, Vancouver, with seven points, captured the Hebden Cup for high point-getter at the British Columbia junior championships meet here today. Anne Lister, Victoria, was premier girl athlete, with twelve points, in the Vancouver Island women's junior and open championships, held under auspices of Nanaimo Track and Field Association and sanctioned by the British Columbia Branch of A.A.U. of C. and W.A.A. of C., with a temperature of 80 degrees, but few spectators were present and under the sweltering heat times were not as good as would have been the case in cooler temperature. The meet, the first one to be held by the Nanaimo Track and Field Association, was well conducted.

Darlane Woodburn suffered slight injuries to her wrist during the high jump, which was the only mishap of the day. After first aid was rendered she appeared none the worse for her unfortunate fall. Winners of the various events are as follows:

High Jump, Boys—1, Rawleigh Boss, Armstrong, B.C.; 2, H. Taylor, Nanaimo; 3, R. Lloyd, Vancouver. Height, 5 ft. 8½ in.

50 Yards, Girls—1, Eva Mason, Victoria; 2, Florence Kennedy, Victoria; 3, Barbara McKay, Victoria. Time, :06 2-5.

440 Yards Relay, Boys—1, Gordon Cooper, Victoria; 2, Howard Grant, Nanaimo; 3, J. Vanichuck, Powell River. Time, :55 4-10.

75 Yards, Girls—1, Anne Lister, Victoria; 2, Eva Mason, Victoria; 3, Barbara McKay, Victoria. Time, :09 1-5.

220 Yards, Girls, Open—1, Anne Lister, Victoria; 2, Lila Crowther, Victoria; 3, Kay Davis, Nanaimo. Time, :29 1-5.

75 Yards, Open—1, Barbara McKay, Victoria; 2, Florence Kennedy, Victoria; 3, Yvonne Dingley, Koksilah. Time, :09 1-5.

Broad Jump, Girls — 1, Anne Lister, Victoria; 2, Florence Kennedy, Victoria; 3, Anna Peden, Victoria. Distance, 14 ft.

220 Yards, Boys — 1, Campbell Williams, Nanaimo; 2, W. Bortoluni, Powell River; 3, John Stewart, Victoria. Time, 24.

Pole Vault, Boys—1, F. Rutledge, Vancouver; 2, Lloyd Bertram, Nanaimo; 3, Jack Dunsmuir, Nanaimo. Height, 10 ft. 8 in.

Broad Jump, Boys — 1, Arthur Brookman, Victoria; 2, Frank Rutledge, Vancouver; 3, Rawleigh Boss, Armstrong. Distance, 18 ft. 3½ in.

Hop, Skip and Jump—1, Art Brookman, Victoria; 2, Frank Rutledge, Vancouver; 3, Victor Dale, Victoria. Distance, 36 ft. 4 in.

High Jump, Girls, Open—1, Margaret Bell, Vancouver (Canadian champion); 2, Yvonne Dingley, Koksilah; 3, Anna Peden, Victoria. Distance, 5 ft. 1 in.

High Jump, Girls — 1, Yvonne Lowden, Nanaimo; 2, Darlaine Woodburn, Victoria; 3, Ann Peden, Victoria. Distance, 4 ft. 8 in.

100 Yards, Girls, Open—1, Anne Lister, Victoria; 2, Barbara McKay, Victoria; 3, Virginia Hall, Victoria. Time, :12 2-3.

Softball Throw—1, Yvonne Dingley, Koksilah; 2, Virginia Hall, Victoria; 3, Kay Davis, Nanaimo. Distance, 162 ft. 1 in.

One Mile, Boys—1, Edgar Thompson, Nanaimo; 2, James Robinson, Victoria; 3, Gordon Cooper, Victoria. Time, :56 1-5.

880 Yards, Boys—1, H. Brown, Victoria; 2, G. Cannon, Vancouver; 3, J. Vanichuck, Powell River. Time, 2:10 3-5.

Lacrosse Player Receives Broken Neck During Game

ROSSLAND, B.C., July 24 (P)—George Anderson, former member of Vancouver and New Westminster box lacrosse teams, now playing for Rossland Redmen, suffered a broken neck when he ran head-on into the boards at the Rossland rink last night.

Hospital authorities said today Anderson was "resting comfortably."

Rossland won last night's battle, 19-14. It was described by spectators as one of the roughest games here this season.

KENT'S

Picnic Baskets

Just arrived from England.

Priced from $6.95

KENT'S
641 YATES STREET

VICTORIA

ANGELA HOTEL
Now under entirely new management. Completely renovated and redecorated throughout. Suites with bath; single or double rooms with bath. Comfortable, quiet, home-like atmosphere. Excellent service, first-class cuisine. Reasonable rates.
923 Burdett Avenue A. W. HARVEY, Manager Phones E 5323 and G 6135

DALE'S ROAST CHICKENS
IMPROVE ANY VACATION
DELICIOUS SALADS MADE FRESH EVERY DAY
642 FORT STREET

DOMINION HOTEL YATES AT BLANSHARD, VICTORIA, B.C.
Comfortable Rooms . . . Hospitable Service . . . Excellent Cuisine
Central Location—Moderate Rates—Free Bus
WM. J. CLARK, Manager

ST. JAMES HOTEL BEN PRUSS, MANAGER
Victoria's 100% Fireproof Hotel. All Outside and Sunny Rooms. Our Rates are Reasonable. Douglas and Johnson Streets.

CORDOVA BAY

McMORRAN'S PAVILION RIGHT ON THE BEACH
Modern stucco camp and cottages. Boats, bathing booths, teas, ice cream, etc. Postoffice. Service station.
Dances every Saturday night; six-piece orchestra; admission 35c

BRENTWOOD BAY

BRENTA LODGE P.O. R.R. No. 1, Saanichton Brentwood Bay, Saanich Arm
AIR CONDITIONED
A beautiful vacation resort, close to Butchart's Gardens, the Malahat and Brentwood College. Fishing, bathing, tennis, etc. Famed for its Salmon and Chicken Lunches. The Mill Bay Ferry Sloop passes the grounds. Ten minutes to golf course. Phone Keating 7M—HAROLD SANDALL, Prop.

DEEP COVE

THE CHALET, Deep Cove
Comfortable accommodation in hotel or cosy furnished cottages. Shower baths. Semi-furnished cottages adjacent. Right on the seafront on the famous Saanich fishing waters. Free tennis. Boats for hire. Golf course nearby. Rates most reasonable. Chicken dinners and English Devonshire cream teas a specialty. Phone Sidney 82P.

SOOKE

Plan to Spend a Perfect, Carefree Vacation This Year at
"GROUSE NEST" on Sooke Basin
Riding, sea and sun bathing, boating, badminton, tennis. Fresh fruit, vegetables and dairy produce from our own farm. Accommodation in main building and large new cabins on the water's edge. DROP IN FOR TEA WHEN YOU ARE OUT DRIVING. Write "GROUSE NEST," R.R. No. 2, Victoria, for full particulars.

EAST SOOKE

GLENAIRLEY FARM EAST SOOKE, V.I., B.C.
Perfect for a restful holiday by the sea. Good accommodation: boats, bathing, tennis, indoor badminton, dancing, etc. Good home cooking, plenty of Jersey cream, fruit and vegetables. Only one hour's drive from Victoria. Teas, lunches, supper. Inclusive rates, to July 1, $16 weekly; July and August, $18 weekly. Saddle horses, 50c per hour. Phone or write Major Ovsanach, East Sooke.

SHAWNIGAN LAKE

ROSALYND'S STORE, TEAROOM AND CAMP SHAWNIGAN LAKE, V.I., B.C.
(Formerly Don's Camp)
Ideal for a perfect holiday, week-end or day. Situated on the south end of Shawnigan, 600 feet above sea level. Only 25 miles from Victoria. Fishing, Boating, Hiking, Swimming. Home Cooking. City Prices.

MILL BAY

Deas' Auto Camp and Tea Room MILL BAY, V.I., B.C.
Luncheons, Teas, Ice Cream, Confectionery. Home-Made Cakes and Cookies. Comfortable, fully modern two-room cabins on the beach. Boats for hire.

COWICHAN BAY

THE BUENA VISTA, Cowichan Bay
"The Fishermen's Home"
FIRST-CLASS CUISINE—REASONABLE RATES
For Information: Phone Duncan 66L10

COWICHAN BAY INN
An exclusive Old Country inn built on the water's edge at Cowichan Bay. Fine collection of antiques. Simmons beds. Exceptionally good cooking. Glorious views.

Cowichan Camp COWICHAN BAY, V.I., B.C.
Now under construction and to open shortly. Fully modern accommodation for fishermen and visitors, right on the water. Special sitting-room for non-fishing members of parties. Rowboats and power boats now available. Expert guide service. Write L. Chambers, or Phone 97R3, Duncan.

STEWART'S AUTO MARINE COWICHAN BAY
Headquarters for fishing. Boats and launches for hire. Tackle for sale and rent. Expert guide service. Phone 183 R1, Duncan.

WILCUMA COWICHAN BAY, V.I., B.C.
Offering a delightful summer holiday in the atmosphere of an English Country Home. Tennis, boating, swimming and the famous salmon fishing. Three motor boats for charter. Delicious meals with fresh farm produce, fruit, vegetables, cream, etc. Rates from $20 a week and up. For reservations write Miss G. M. Beaver, R.R.1, Cobble Hill, or Phone 58R1, Duncan.

MUCH INTEREST TO BE FOUND IN AREA AROUND VICTORIA

Beautiful Scenery and Points of Interest Are Legion in District Adjacent to Capital City—Hour's Drive Carries Visitor Far Into the Country

To the visitor and the vacation bound resident alike, Vancouver Island is a country of holiday delights which holds infinite variety for those in search of scenic beauty, sport, or a quiet, lazy vacation, far from the busy hustle of the workaday world.

It is an old saying that "far fields look greenest," but it seems to hold good, particularly when in search of a holiday. Many a Victoria resident has to learn that in Sooke or Saanich, let alone at Parksville or Qualicum Beach, there are attractions that rival many a far-famed spa, none the less attractive for being not fully developed.

Within the space of an hour's driving, the visitor can reach either woodland country or shingle beach, fresh-water lakes or rugged, gorse-covered headlands that jut far out into the sea. The Marine Drive carries the visitor from the Outer Docks, where the deep sea vessels from every part of the world discharge or take on cargo, through Beacon Hill Park, where the yellow broom slopes down to the water, past the residential section of Fairfield, and on to the famous Oak Bay golf links.

LOVELY VIEW

The whole of the drive is beside the blue waters of the gulf, with the green islands which intervene showing in sharp contrast to the hazy blue mountains which throw up an icy barrier against the sky. Through the Uplands, where stately homes stand back in grounds that sweep down to the sea, past the Royal Victoria Yacht Club, where trim craft are awaiting their owners, on to Mount Douglas and Mount Douglas Park.

The last part of the drive is through Gordon Head, where neat farms are on each side of the road and the scent of fruit ladens the air. By turning back down Shelbourne Street, it is possible to reach the business section once more without traversing the same road twice.

HISTORICAL INTEREST

For those in search of historical interest, there is a wealth of material on every hand. The Legislative Buildings, standing back from the Causeway, hold, in addition to the administrative offices, the Provincial Archives, open to the public, where it is possible to trace the march of events that changed the Island, first from a Crown colony and then to a part of the Dominion. A large museum shows the animal and floral life of the country by means of hundreds of specimens.

Of points of interest to visit, little mention has been made. The big salt water swimming pool, the Gonzales Observatory, and the wonderful gardens that abound in the suburbs, must be mentioned elsewhere than in a brief summary of Victoria's attractions.

MUSEUM HOLDS MUCH INTEREST

Flora and Fauna of Province Represented, Together With Indian Relics

The Provincial Museum of Natural History is situated in the east wing of the Legislative Buildings. The collection was started in December, 1886, with the object of preserving the native flora and fauna of the province.

On May 24, 1889, the museum was formally opened to the public, the old Supreme Court Building being utilized for the purpose, until the present building was completed in 1898. The collections have greatly increased, and are now fairly representative of the natural history of the province. The museum is open to visitors (free) every weekday from 9 a.m. to 5 p.m. and from 1 to 5 p.m. on Sunday afternoon from May 1 to the end of October.

LARGE TOTEM POLES

In the entrance hall are several large totem poles, wonderfully carved by the Indians from cedar logs. Another exhibition of these may be seen in the Old Drill Hall

large collection of birds and birds' eggs, with several cases of birds mounted in group work with their natural surroundings. The northern section contains the fish and other forms of marine life such as shells, sponges, corals, etc. Other specimens on this floor are butterflies, moths, reptiles and amphibians.

The basement rooms are principally filled with the anthropological collection, which is exceptionally fine, showing the mode of living, weapons of war and chase, houses, totem poles, stone implements and works of art of the aboriginal races of this province. There is also a fine display of petroglyphs or rock carvings, the designs of which not even the oldest Indians of today can decipher.

POPULAR RESORT RIGHT ON WATER

Brenta Lodge Commands Lovely View—Is Famous for Comfort, Beauty and Cooking

Brentwood is served by Brenta Lodge, situated right on the bay, with a lovely garden that runs down to the water's edge. The outlook across the water from this spot shows the Malahat Mountain in full view, the heavy timber cloaking the hills from foot to crest.

The intervening water more closely resembles a lake than an arm of the sea, so protected and land-locked is it.

Amid these quiet, restful surroundings, Brenta Lodge holds a reputation for comfort and delicious cuisine. The chicken and salmon lunches served here are famous, and the accommodation is equal to that found anywhere.

A Methodist centenary speaker at Ohio State University began an address to the students the other morning in this way: "Now, I'm not going to talk very long, but if you get what I'm going to say in your heads, you'll have the whole thing in a nutshell." And he looked surprised when a roar of laughter followed his unintentional slam.

Sun Flecked Woodland Glade

Game trails wind through the undergrowth from which rise the gigantic boles of the magnificent trees, towering toward the sky. Here is a typical bit of forest beside the highways all over the Island. Huckleberries and salmonberries are to be found in quantities and bear are often to be suprised in the act of gleaning a feast.

BUILDINGS ARE SPLENDID SIGHT

Provincial Legislative Buildings Most Impressive Greeting to Visitor Landing at Victoria

The first buildings that catch the eye as the visitor disembarks at the Inner Harbor are the Provincial Legislative Buildings. These were constructed in 1897, officially opened in 1898, taking the place of five small pagoda-like structures, of which only one now remains.

In 1915 a $1,000,000 addition was made. The grey stone in the building came from Haddington Island, the slate on the roof from Jervis Inlet, all in British Columbia. Marble used in the interior came from Italy, while the beautiful finishings and panels are of British Columbia bird's-eye maple, cypress, fir, alder, cedar and spruce.

John—This luminous paint is a very fine invention, indeed.

Jack (his pal)—How do you make that out?

John—Well, just put a bit on baby's nose and that will show us where his mouth is, so when he starts crying in the middle of the night we can give him a drink of milk without turning on the light.

at the rear of the Legislative Buildings.

Upon entering the exhibition hall on the main floor, many specimens will be seen of the big game which abounds in various partions of the province—moose, caribou, wapiti, four species of mountain sheep, mountain goat, three species of the smaller deer; grizzly, black and the much-prized Kermode's white bear, a live specimen of which is in Beacon Hill Park. This is the only white bear known in the world outside of the polar bear of the Arctic region.

Fur-bearing animals are also exhibited on this floor, such as wolves, mink, marten, lynx, panthers, coyotes, seals and other small mammals, while the east room contains an excellent herbarium and display of the wild flowers of the province.

On the second floor there is a

Fishing Bulletin

Following is a resume of fishing conditions on Vancouver Island at the beginning of this week. This information is possible through the courtesy of the Victoria and Island Publicity Bureau.

Salmon — Good at Brentwood and off Oak Bay, also Qualicum, Parksville, Comox and Campbell River. Bigger fish being taken. Springs up to thirty-five pounds have been brought to gaff.

Trout — Trolling or fly, Sproat Lake and adjacent rivers, Little Qualicum, Horne Lake, Campbell River, Buttle Lake, and Shawnigan in the evenings.

Sea Trout — Good, variable sport, mouths of Campbell River, Oyster River, Courtenay Rivers. Bucktail or spinner.

Black Bass—Florence, Beaver, Langford Lakes, all near Victoria, also at St. Mary's Lake on Saltspring Island.

Sea Bass—Use bucktail fly or halibut skin ribbon from Victoria Breakwater and, for larger fish, from boats.

Fishing Licence—Fishing licence $1 a day or $5 for the season, covering all fishing—fresh and salt water—throughout the province of British Columbia.

DUNCAN

THE BLACK CAT DUNCAN, V.I., B.C.
A modern restaurant and picturesque tearoom. Open 7:30 a.m. to 7:30 p.m. Turkey dinners every Sunday. Angus Cameron, proprietor.

THE GREENHAVEN DUNCAN, B.C.
Modern in every way. Luncheon and Fountain Service. Where courtesy, quality and service reign supreme.

LADYSMITH

TILLICUM CAMP 9 Miles North of Ladysmith On Yellow Point Road
Comfortable housekeeping cottages, well furnished, by the sea. The place you have been looking for. Everything necessary for a nice holiday.
Address: Ladysmith R.R. 1 or Phone Nanaimo 881-R3

NANAIMO

DAVENPORT CAFE
Special Luncheon and Dinner Menu, Fountain Service and Confectionery.
HOME COOKING - - - ALL WHITE HELP
UNDER NEW MANAGEMENT—MRS. I. BURT, Proprietress

For Something Different Try a Meal of
HAZELWOOD FISH and CHIPS
Look for the Neon Sign - - - Next Door to the Capitol Theatre
FOUNTAIN SERVICE AND CONFECTIONERY—PHONE 772

Hotel Malaspina, Nanaimo THOMAS STEVENSON, MANAGER
An Impressively Good Hotel
In addition to our famous dining-room we have just opened one of the finest COFFEE SHOPS and SODA FOUNTAINS in British Columbia, featuring delicious, warm weather suggestions as well as complete meals. You will enjoy this new service.

PLAZA CAFE
Plaza patrons are served speedily by a corps of happy, courteous girls, each of whom will be anxious to please you.
FOUNTAIN SERVICE IN CONNECTION "We Never Close."

PARKSVILLE

The Retreat SEASIDE INN, CRAIG'S CROSSING, V.I., B.C.
Old-fashioned comfort and home cooking in beautiful surroundings overlooking the sea. Tennis, boating, fishing and sea bathing. Accommodation by day, week or season. Teas served; 20 miles north Nanaimo, 5 miles south of Parksville. For Reservations Write R. R. Carah, R.R.1, Nanoose, V.I. Phone Parksville 15Y.

QUALICUM BEACH

BAYVIEW PARK QUALICUM BEACH, V.I., B.C.
A most pleasing spot to spend your vacation. Smooth, sandy beach. Secluded, comfortable cabins, one to three rooms. Hot showers. Special rates for June. For particulars apply Lane & Hill.

SUNSET INN QUALICUM BEACH, V.I., B.C.
For a restful or a strenuous holiday a splendid centre from which to enjoy this beautiful neighborhood. First class accommodation at moderate rates.

CAMERON LAKE

Cameron Lake Chalet ON THE HIGHWAY TO ALBERNI
Spend an ideal holiday on Cameron Lake, 600 feet above sea level, amid the smell of the pines and the mountain air. Fish, boat, bathe, hike or lase, from a cosy, comfortable hotel. $3.00 to $3.50 per day; $18.00 to $22.00 per week.
GEORGE W. WOOLETT, Manager

PORT ALBERNI

SOMASS HOTEL PORT ALBERNI, B.C.
NOW UNDER NEW MANAGEMENT—
Good Accommodation All the Year Round

CLAYOQUOT

Clayoquot Hotel CLAYOQUOT, B.C. VANCOUVER ISLAND
Located on fine sandy beach. Ideal and safe bathing, boating and fishing. A good trail through to another beach with surf bathing. Home cooking, fresh milk and vegetables. Rates, $3.00 per day, $17.50 per week. Regular stop of C.P.R. steamer. W. T. Dawley, Prop.

FORBIDDEN PLATEAU

CROTEAU CAMP FORBIDDEN PLATEAU
Camp now open. The best and shortest way to the Plateau is by the Government trail at Dove Creek. Comfortable cabins, spring beds, all furnished. Make reservation early. Bring your fishing rod. Pack train twice a week, guides, good cooks, moderate rates. For full information, apply Corfield Motors, Courtenay, B.C.

THE FORBIDDEN PLATEAU LODGE
Is situated at the beginning of the Mt. Becher trail. Climb the first 2,000 feet in your car. Leave your car at the Lodge and ride or hike over the magnificently scenic trail via Mt. Becher across the Plateau to McKenzie Lake Camp, and then on to Marlwood Lake Camp and a complete change of scenery. Both camps are splendidly equipped. All under one management. Riding horses at the Lodge. Cots, mattresses and eiderdown sleeping bags are standard equipment at the camps. For further information and reservations phone or write Forbidden Plateau Lodge, Ltd., Box 67, Courtenay, B.C.

CAMPBELL RIVER

IF IT'S TYEE SALMON, THEN YOU'LL STAY AT
THE WILLOWS CAMPBELL RIVER
This is the Headquarters for the Celebrated Tyee Club of B.C.
Every Comfort Delicious Cooking Reasonable Rates
For Information and Reservations—GERTRUDE M. ISAACS, Manageress

SAVARY ISLAND

LIKE A VACATION ON A SOUTH SEA ISLAND!
Lone reefs with their breakers, blue lagoons, dazzling sunlights on the curving white beach—the glamour of the tropics is in the very air at Savary Island. Bathing in warm, crystal-clear water, tennis, golf, badminton, sailing, dancing every evening, luxurious beds, delicious meals and gay companions. ABSOLUTELY NO MOSQUITOES. Write for a descriptive folder — Royal Savary Hotel, Savary Island, B.C.

SAN JUAN ISLAND

KWAN LAMAH NEAR FRIDAY HARBOR, WASHINGTON. First Stop Out of Sidney on International Ferry.
On historic San Juan Island. Visit the sites of both British and American camps occupied during the boundary dispute. Accommodations in modern hotel and cabins, excellent meals, fresh vegetables, fruits, milk, cream. Tennis, fishing, hiking, picnics, campfires, free rowboats. Week's rates, $12.50 and $18, also housekeeping cabins. Address KWAN LAMAH, Friday Harbor, Washington, U.S.A.

MARINE, RAIL and AIR

LARGE LINER ON WAY HERE

Empress of Canada Is Due To Arrive From Orient On Wednesday

Inbound from ports of the Far East by way of China, Japan and Hawaii, the Canadian Pacific liner Ss Empress of Canada, Captain W. T. Kinley, commander, is due here on Wednesday next. The Canada is bringing in a large number of travelers, mails and general cargo.

OUTINGS TODAY

Victorians have a choice today of coach trips to Jordan River, Shawnigan Lake, Sooke Harbor, Goldstream Park, Cordova Bay and Thetis Lake, as well as a mystery trip. Coaches for the more distant points are leaving the local depot at 10 a.m., to Thetis Lake and Cordova Bay at regular intervals, while the mystery outing is scheduled for 2 p.m.

TUESDAY OUTING

The British Columbia Coast Service of Canadian Pacific Steamship is featuring an excursion among the Gulf Islands on Tuesday afternoon next aboard the Ss. Princess Victoria.

GULF ISLANDS

The combined land and water trip of Vancouver Island Coach Lines and the Gulf Islands Ferry Company will include a coach ride to Swartz Bay, where the motorship Cy Peck will be boarded for a cruise through the Gulf Islands, calling at Port Washington, Mayne and Galiano Islands.

LUMBER SHIPS

Ships to load lumber at Ogden Point Piers were due last evening and overnight, according to King Brothers, local shipping firm. They included the Greek freighter Stamatios G. Embiricos, the Danish motorship Sandhamn, and the British freighter Filleigh.

ENTERED DRYDOCK

Entering the Government Drydock at Esquimalt, Friday morning, the C.N.R. car ferry ship Canora had some alterations made to her propeller blades and was refloated the same evening. Yarrows, Limited, did the work.

NOTICE TO MARINERS

Mariners are advised that Tattenham Ledge buoy, north end of Welcome Pass, Strait of Georgia, is out of position. This will be replaced as soon as possible.

A. W. R. WILBY,
Agent, Dept. of Transport.

CANADIAN SCOTTISH
Excursion TO Port Angeles
WEDNESDAY, JULY 28
Leaving Victoria - - - 1:30 P.M.
Returning, leaving Port Angeles 8 P.M.
Five Hours in Port Angeles
TICKETS: $1.25; Children, 65c
Tickets at C.P.R. Ticket Office
Hunt's Orchestra

Pacific Great Eastern
Plan Your Vacation Carefully
The Pacific Great Eastern Railway Folder Will Assist
In deciding where to go for those seeking enjoyment and relaxation from daily occupations.
TRAVEL BY TRAIN
In Safety and Comfort to the Tourist Resorts Reached by the P.G.E. Railway. New Low Fares One Way and Return (Return Limit on Round Trip Tickets six months). Excellent meals served at moderate prices.
For Folder—Timetable—Information Apply Your Nearest Ticket Office
VANCOUVER 793 GRANVILLE STREET Phone Seymour 9331
VICTORIA 606 HUMBOLDT STREET Phone G 7822

SALTSPRING ISLAND FERRY
GULF ISLANDS CRUISE
WEDNESDAY, JULY 28
A Delightful Cruise Through the Gulf Islands, Calling at Port Washington, Mayne and Galiano Islands.
Cars will not be carried on the ferry, but parking space is available at Swartz Bay.
Buses leave V.I.C.L. Depot at 9 a.m.
Ferry leaves Swartz Bay at 10 a.m.
RETURN FARES BUS AND FERRY $1.25
Ferry Only, 75c—Children, 50c
DAILY SAILINGS
Daily Except Wednesdays

	—A.M.—		—P.M.—	
Lv. Fulford Harbor	8:15	10:30	4:00	6:45
Lv. Swartz Bay	9:30	11:30	5:00	7:45

WEDNESDAYS ONLY
Lv. Fulford Harbor 8:15 a.m. - Lv. Swartz Bay 7 p.m.
Fares
Automobiles (including driver) 75c to $1.50
Passengers 25c
Trucks (including driver) $1.25 to $2.00
Motorcycles (including driver) 50c
For Further Information and Motor Coach Connections, Phone E 1177, E 1178
GULF ISLANDS FERRY CO. LIMITED

Freight to
Jordan River
LEAVES VICTORIA TUESDAY and FRIDAY AT 4 P.M.
SHIP BY TRUCK
PHONE G 8188
ISLAND FREIGHT SERVICE, LTD.
514 CORMORANT STREET

Canadian Scottish Will Visit Port Angeles

The annual excursion sponsored by the Sergeants' Mess, Canadian Scottish Regiment, will be held on Wednesday next, July 28. The members have chartered the Princess Victoria and will leave the C.P.R. docks at 1:30 p.m. for Port Angeles, where they will spend five hours before returning to Victoria. Arrangements are now completed for the Pipes and Drums of the 2nd Battalion, under Pipe Major Donald Cameron (W.O.1) and by kind permission of Lieut.-Col. W. Bapty, to attend, and they will beat Retreat at the Public Library, Port Angeles, at 7:15 p.m. For the first time in ten years, permission has been granted for the wearing of uniforms which should lend considerable color to the trip. The Regimental orchestra, under Sergeant Charles Hunt, will provide music for dancing. The members of the Mess are well known for their capabilities as hosts and hope to entertain a large number of the public on this occasion. Tickets may be obtained at the C.P.R. ticket office.

RIPPLES AND TERN VICTORS

Jean Morrison and Molly Unsworth Star in Ladies' Day Regatta

Summer skies, blue water and a brisk southwesterly breeze all contributed to make the ladies' day programme of the Royal Victoria Yacht Club yesterday afternoon one of rare yachting sport for all the fair skippers participating, as well as providing numerous eye-satisfying spectacles for a considerable gallery of spectators on the clubhouse verandas and at vantage points along the shores of Cadboro Bay.

There was just enough breeze to put the spice of excitement in the events for both star and dinghy class craft. Light and steady at the start, it gradually increased during the afternoon, until at times particularly in the squalls, it meant smart manœuvring and seamanship to keep the small boats doing their best.

Ill luck stalked several of the starters. Mintaka carried away three shrouds just after the starting-gun sounded, forcing her to retire. Aura fouled the beach mark first time around, disqualifying her, and Kismet, first snapping a stay, lost her mast when it broke at the foot while rounding the beach buoy on the first circuit, and had to be towed home by Vice-Commodore Ashe in Idle Hour.

The start of the dinghy class was particularly effective, all the boats going over the starting-line well bunched together. It looked like a walkaway for Falcon, skippered by Joan Golby, for the little craft was well sailed and led all the way the first time around the triangular course and had a big margin over the following boats at the beach mark on the final circuit, but on the beat to the finish mark, Falcon was overtaken by Tern, Molly Unsworth, which headed the fleet to the finish. The finishes were close among the dinghies.

ONLY TWO FINISHED

Four star boats started five minutes after the dinghies crossed the line at 3 p.m., but only two finished, Ripples, with Jean Morrison at the tiller, arriving home first, closely followed by Aquila, sailed by Dorothy Ganner.

The sailing course for the day was the triangular one, starting point to Flower Island to beach mark to starting point, twice around. Good time was made by all the boats over the course, the race being finished within the hour. The star craft and their order follows: Ripples, Jean Morrison, first time around, 3:27:30; Aquila, Dorothy Ganner, 3:28:40; Mintaka, Mrs. W. T. M. Barrett; Aura, Lillian Harrison. Second time around: Ripples, 3:49:31; Aquila, 3:50:52.

Dinghies went around the first time as follows: Falcon, Joan Golby, 3:23:10; Tern, Molly Unsworth, 3:24:07; Bandicoot, Margaret Lindsay, 3:24:43; Onaway, M. Enke, 3:24:53; Penguin, D. Cummins, 3:25:35; Tahiti, L. Graves, 3:26:42; Dabchick, 3:27:42.

Finish times: Tern, 3:42:32; Falcon, 3:43:05; Bandicoot, 3:48:38; Onaway, 3:48:48; Penguin, 3:49:52; Tahiti, 3:53:45; Dabchick, 3:54:14.

Mrs. Frank M. Ohrt, wife of the commodore, was officer of the day; B. B. Temple was starter, and Secretary Acland was timekeeper.

MAIL AND SHIPS

SHIPPING CALENDAR

TO ARRIVE

PACIFIC EXPORTER—United Kingdom, July 28.
EMPRESS OF CANADA — Philippines, China, Japan and Hawaii, July 28.
NIAGARA—Australia, New Zealand, Fiji and Hawaii, July 30.
GRACIA—United Kingdom, July 31.

TO DEPART

EMPRESS OF ASIA—Japan, China and Philippines, July 23.
PRESIDENT McKINLEY—Japan, China and Philippines, July 31.

WHEN MAILS CLOSE

ATLIN AND YUKON
1 p.m., Mondays, letter mail only, July 24, 28, 31, 11:15 p.m., August 2.

AUSTRALIA AND NEW ZEALAND
4 p.m., August 2, Niagara.

HONOLULU

JAMAICA
11:15 p.m., July 24, 28, 31. 4 p.m., August 4, Ss Niagara. 4 p.m., August 7, Ss Empress of Canada.
1 p.m., July 23, 25.

QUEEN CHARLOTTE ISLANDS
1 p.m., July 24, August 7, 21, via Vancouver. 1 p.m., July 14, 28, August 11, 25, Tl-ell to Prince Rupert only.

TRANS-PACIFIC
4 p.m., July 23, Empress of Asia. 11:15 p.m., Heian Maru, via Vancouver, July 23. 4 p.m., July 31, President McKinley.

UNITED KINGDOM
4:30 p.m., July 23, Ile de France, via New York. 1 p.m., July 26, Ss Empress of Britain.

WEST INDIES
1 p.m., July 23.
Note — Mails intended for transmission via New York must be so marked. When sent by air over United States lines, mails may be mailed three days later than the dates indicated. Two days later for Canadian steamers.

COASTING CRAFT

VICTORIA-VANCOUVER — Ss Princess Kathleen leaves Victoria for Vancouver daily at 1:45 p.m., Ss Princess Marguerite arrives Victoria daily from Vancouver at 2:40 p.m. Ss Princess Elizabeth or Ss Princess Joan leaves Victoria daily at 12 midnight. Ss Princess Elizabeth or Ss Princess Joan arrives daily from Vancouver at 7 a.m.

VICTORIA-SEATTLE—Ss Princess Marguerite leaves Victoria daily for Seattle at 5 p.m. Ss Princess Kathleen arrives Victoria daily from Seattle at 12:30 p.m. Ss Princess Elizabeth or Ss Princess Joan leaves Victoria daily at 11 a.m. for Seattle. Ss Princess Elizabeth or Ss Princess Joan arrives Victoria daily from Seattle at 9:45 p.m. Ss Iroquois leaves Victoria daily for Seattle at 9:15 a.m. Ss Iroquois arrives Victoria daily from Seattle at 8:35 a.m.

VICTORIA-PORT ANGELES—Ss Iroquois leaves Victoria daily for Port Angeles at 9:15 a.m. Ss Iroquois arrives from Port Angeles daily at 8:35 a.m. Ss Olympic leaves Victoria daily for Port Angeles at 7:30 a.m., 12:30 p.m. and 5:30 p.m. Ss Olympic arrives Victoria daily at 11:40 a.m., 4:40 p.m. and 9:25 p.m.

SALTSPRING ISLAND — Ms Cy Peck leaves Swartz Bay daily, except Wednesdays, at 9:30 a.m., 11:30 a.m., 5 p.m. and 7:45 p.m.; Wednesdays only at 7 p.m. Ms. Cy Peck leaves Fulford Harbor daily, except Wednesdays, at 8:15 a.m., 10:30 a.m., 4 p.m. and 9:45 p.m. Wednesdays only at 8:15 a.m.

BRENTWOOD-MILL BAY — Ms Cascade leaves Brentwood at 9, 10, and 11 a.m., 12 noon, 1, 2, 3, 4, 5, and 6 p.m. Ms Cascade leaves Mill Bay at 9:20, 10:20 and 11:20 a.m., 12:20, 1:20, 2:20, 3:20, 4:20, 5:20 and 6:20 p.m.

SIDNEY-STEVESTON—Ms Motor Princess will leave Sidney daily, except Sunday, at 8:45 a.m. and 4 p.m. Ms Motor Princess will arrive at Sidney daily at 3:30 p.m. and 10 p.m.

SIDNEY-VANCOUVER—Ms Motor Princess will leave Sidney at 4 p.m. Sundays only for Vancouver and Gulf Islands.

WEST COAST — Ss Princess Maquinna leaves Victoria at 11 p.m. on 1st, 11th and 21st of each month.

SIDNEY-ANACORTES — Ss Rosario or Ss Quilcene leaves Sidney daily for Anacortes at 8 a.m., 1:15 p.m. and 5:15 p.m. Ss Rosario or Ss Quilcene arrives Sidney daily from Anacortes at 12:45 p.m., 4:40 p.m. and 8:45 p.m.

NANAIMO-VANCOUVER — Ss Princess Elaine, Ss Princess Joan, Ss Princess Elizabeth or Ss Princess Victoria will leave Nanaimo daily except Sunday at 7:45 a.m., 2:30 p.m. and 7 p.m. Saturday only at 8 p.m. Sunday only at 9 a.m., 6 p.m., 7 p.m. and 9 p.m. Ss Princess Elaine, Ss Princess Joan, Ss Princess Elizabeth or Ss Princess Victoria will arrive at Nanaimo daily, except Sunday, at 12 noon, 1:15 p.m. and 6 p.m. Saturday only at 4:15 p.m. Sunday only at 12:15 p.m., 12:45 p.m., 3:45 p.m. and 12 midnight.

"And shift that sundial," said Mr. Newrich to his gardner, "close to the French window so we can see the time at night by the electric light."

PILCHARDS LAG ON WAY NORTH

Fishermen, Scouting Seas Off West Coast, Fail to Locate Schools

UCLUELET, July 24.—The harvest of fish on the West Coast is now being watched with as keen anticipation and anxiety as the farmer and fruit grower are watching their crops throughout the country.

So far the pilchard fishing has not been very satisfactory. In almost every settlement this week the questions on every tongue are, "Any pilchards shown up yet?" or "Has anyone sighted them?" The pilchard situation is watched with no less anxiety than the farmer watches his crop and the weather from day to day.

The boats are constantly scouting close to shore and for miles out to sea for the schools of these mysterious and valuable fish. It is the opinion that more fish would have been brought in during the past two weeks if the weather had been more suitable. The fog has been dense for some days and when it has cleared, a strong westerly wind has made it almost impossible for the boats to go out. The future of the West Coast fishing depends on favorable weather conditions.

Millions of dollars are invested in the pilchard-reduction plants on the West Coast, and there is no fish that appears and disappears in so uncertain a manner as the pilchards. The entire hope of the year's payroll lies in the chance that the fish will be plentiful and the weather good.

One seine-boat skipper who was in charge of one of the "high liners" last year reports that he has not been able to put his net in the water so far this season owing to the bad weather, although he has been able to sight several fair-sized schools. A good school is considered to net over ten tons of fish.

VANCOUVER SHIPPING

VANCOUVER, July 24 (P.)—Ms. Heian Maru, of the Nippon Yusen Kaisha, sailed from here today for the Orient with 150 passengers, fifty of whom embarked here and the balance at Seattle.

The next vessel of the line due here is Ms. Hikawa Maru, which will dock in Vancouver, August 2, and sail again August 14.

The fish packer Margaret S., under charter to North Island Trollers' Association, today was at Queen Charlotte Islands grounds with 65,000 pounds of salmon, consisting of 40,000 pounds for mild cure, 15,000 pounds of red salmon for freezing and 10,000 pounds of white salmon. The cargo was taken by Edmonds & Walker, Ltd.

Ms. Damsterdyk, of the Royal Mail Line, Holland-America Service, was here today, arriving late yesterday with a number of passengers from California and two British passengers who embarked at London. Her outbound passenger list will include Mr. and Mrs. George Hallett, en route to England from Yokohama.

CLAMP DOWN ON BUFFALO

Dockers Put Meat Shipments Under Embargo In Eastern City

BUFFALO, N.Y., July 24 (AP.)—The International Longshoremen's Association clamped a great embargo on Buffalo today as Dr. John P. Boland, State Labor Board chairman, called quick conferences in an attempt to settle the four-day strike of 2,000 food handlers.

Stewards of the Longshoremen's Association announced they would allow no more meat shipments unloaded in Buffalo after wholesale grocery truck drivers and butchers extended their strike to a fourth meat-packing firm.

FORT ERIE, Ont., July 24 (C.)—Residents of Buffalo, N.Y., crossed the Niagara River to this border town today to purchase staple products because of the major strike of produce trucks in Buffalo and vicinity. Food stocks in the area have been reduced because of the strike.

Butter, eggs, meat and canned goods were the chief purchases made by the Americans. Canadian trucks buying green vegetables and fruits in the Buffalo market were immune to the strike, which prevented truck drivers for American firms getting supplies at the wholesale markets.

CHILDREN GOING ON ALASKAN TOUR

VANCOUVER, July 24 (C.)—Forty-three girls and boys from the Eastern United States arrived in Vancouver today en route to Alaska on the annual "on to Alaska" tour originated by George E. Buchanan, of Detroit, Mich.

The children pay one-third of the expenses of their trip, selling pencils and keycases wherever they visit.

One of the party, sixteen-year-old John McLelland, of Pontiac, Mich., raised his share of expense money by selling pies and cakes which he baked himself.

Patty Kinney, nine years of age, another member of the party, capitalizes on her resemblance to Shirley Temple by acting as a commercial model.

The party will leave here later today for the north on the coastal steamer Princess Charlotte, and will pass through Vancouver again early in August on the return journey.

HALIBUT SEASON ON COAST ENDED

Number of Craft Now Being Converted Into Pilchard Seine Boats And Tenders

UCLUELET, July 24.—The last shipment of fresh halibut for this year has left here for the Vancouver market. The International Fisheries Commission has announced that halibut fishing will close for the season at 12 o'clock midnight, July 28, in districts No. 1 and 2.

Regular shipments have been made from this port during the season and good catches have been reported from the West Coast banks during the past few weeks. A fair price has been obtained by the fishermen.

Already some of the halibut boats have been converted into pilchard seine boats and tenders, and others will lay up for the Fall fishing of cohos and dog salmon. The Fall runs on the West Coast are usually heavy in the Island sounds and inlets, and have proven to be very profitable to the fishermen. These fish go almost entirely to the canneries.

Window Crashers Hasten to Jail

VANCOUVER, July 23 (C.)—Police tonight were wondering if breaking windows to be put in jail was becoming a "racket."

A man who gave his name as John Stark, came to police headquarters, told officers he had broken a window in a Government liquor store and requested to be arrested because he was hungry and had "no place to sleep." After a check-up on his story officers hustled him to jail charged with malicious damage, there to join another man, Thomas Burlington, who was taken into custody after a similar request last night.

Little Ketch Queen Mary Is at San Diego

SAN DIEGO, Cal., July 24 (AP.)—The twenty-three-foot ketch Queen Mary, with Capt. W. A. Crowell, Dartmouth, N.S., and his dog, Togo, aboard, refitted here today after a year-long battle with the sea.

The tiny craft, bound from Halifax, N.S., to Vancouver, B.C., sailed from Halifax, July 16. Captain Crowell went to sea at the age of eleven on square-riggers.

The Queen Mary lay to for fifty-five hours off Cape Hatteras while a storm washed everything moveable overboard. She passed through the Panama Canal en route here.

Second Group of Soviet Aviators Reach Washington

WASHINGTON, July 24 (AP.)—Soviet Russia's second group of three aviators to fly from Moscow to the United States arrived here today for a round of sightseeing and courtesy calls on Government officials.

The flyers, Michael M. Gromoff, Andrei B. Yumasheff and Sergi Danlin, flew to Washington from Los Angeles by regular commercial airplane.

They plan to sail for Russia from New York, August 4.

WELL-KNOWN MARINE ENGINEER PASSES IN MAINLAND HOSPITAL

VANCOUVER, July 24 (C.)—Gower Gordon Shannon, sixty-year-old marine engineer, formerly on Canadian Pacific Steamships' "Empress" liners, died in hospital here today.

Shannon was born in Owen Sound, Ont., and came to British Columbia thirty-three years ago. For the past twenty-two years he had been employed as outside foreman with Burrard Iron Works, Ltd., here.

He is survived by his widow.

INVENTOR OF DEATH DEVICES DIES POOR

BUDAPEST, July 24 (AP.)—Gabor Szakacs, forty-four, inventor of a flame-thrower used by the Central Powers during the Great War, died in poverty yesterday after a kidney operation.

He was credited with inventing forty new devices used by Germany and Austria during the Great War. They included a machine gun and a steel-piercing bullet.

Szakacs was believed wealthy, but police said his only presentable suit of clothing was in pawn.

One-Day Excursion to
VANCOUVER
Ss. PRINCESS VICTORIA — FRIDAY, JULY 30
Lv. Victoria 8:30 a.m. — Ar. Vancouver 1:15 p.m.
Lv. Vancouver 6:00 p.m. — Ar. Victoria 10:45 p.m.
An Orchestra Will Be on Board
Inquire About Low Stateroom Rates
Lunch, 75c Dinner, 75c
Continuous Lunch Counter Service
$2.00 RETURN TRIP
CHILDREN, HALF FARE
Canadian Pacific

THE BEAUTIFUL OKANAGAN LAKE
HOTEL INCOLA
PENTICTON, B.C.
See your local Canadian Pacific ticket agent for low cost all-inclusive trips, including transportation, room and meals at Hotel Incola, Penticton.
Canadian Pacific

"COACH LINES"
EXCURSIONS

WEDNESDAY, JULY 28
SASKATCHEWAN PICNIC
Mount Douglas Park
Basket Picnic. Former Residents of Saskatchewan Invited
Lv. Depot - - 1:30 3:30 P.M.
Return at - - - 5:30 8:00 P.M.
RETURN FARE 25c
Children 15c
MYSTERY TRIPS
EVERY WEDNESDAY AND SUNDAY
Enjoy an afternoon drive through glorious Island scenery to an unknown destination. Tea may be obtained.
Lv. Depot - - 2 P.M. Arrive back 6 P.M. RETURN FARE $1.00
GULF ISLAND CRUISE
WEDNESDAY, JULY 28
A Land and Sea Trip Through the Beautiful Gulf Islands—Calling at Port Washington, Mayne and Galiano Islands
Lv. Depot - 9:00 A.M. Ar. Back 7:30 P.M. RETURN FARE $1.25 Bus and Ferry Children 75c
NOTE—MAKE YOUR RESERVATIONS EARLY FOR THESE TRIPS Accommodation Is Limited. TICKETS NOW ON SALE
"Vest-Pocket" Vacations

3-DAY TOURS
FARES SHOWN INCLUDE RETURN BUS TRANSPORTATION FROM VICTORIA, MEALS, LODGING AND SIDE TRIPS
• QUALICUM BEACH $14.40
• FORBIDDEN PLATEAU $16.10
• FORBES LANDING $17.75
All Inclusive Fares
Good Going Any Day—Inquire at Depot for Details
Vancouver Island Coach Lines Limited
E 1177 Depot: Broughton Street at Broad E 1178

FINANCE - COMMERCE - MARKETS

Volume Heavy In Short Session On Wall Street

NEW YORK, July 24 (AP). — With Chrysler in the lead to a gain of about three points, and utilities turning over in heavy volume at sizeable advances, stocks finished today's brief session on a rallying note.

Utilities continued to reflect signs of an early adjournment of Congress, as well as improvement in the business outlook for most corporations in this field. Steels, tilting lower for a time, came back for modest gains. A few rails pointed upward, but most held to a restricted groove along with a number of other categories.

Transfers were around 450,000 shares.

With bumper crops in the offing and predictions the United States will be the largest wheat exporter this year, thoughts of agricultural spending over the balance of the year stimulated selected issues. Bolstering specialized buying also was another batch of cheering corporation earnings figures.

Grain and cotton futures again slanted downward. There was a fair amount of improvement in the bond division. Principal foreign currencies remained in a slim groove.

Secondary rail liens and some utilities and industrials showed a tendency to give ground in a quiet bond market Saturday.

Foreign dollar obligations were mixed, with weakness showing in Japanese and German loans.

(H. A. Humber, Ltd.)
(All Fractions in Eighths)

	High	Low	Close
Air Reduction	74-6	74-4	74-4
Allied Chemicals	238	237-4	238
Allis Chalmers	69-2	66	69-1
Amer. Can	107		107
Amer. Celanese	37 4	37-2	37 4
Amer For Pwr	10 3	9-4	10-3
Amer Locomotive	47 4	..	47 4
Amer Radiator	22-4	22	22-3
Amer Rolling Mills	37	36 6	37
Amer Smelter	94-2	93	94-2
Amer Tel & Tel	172 2	172	172
Amer Tobacco	82	81 4	82
Amer Waterworks	21 7	20 4	21 7
Anaconda Copper	57-6	57 1	57-4
Atchison Railway	86 4	83 4	84 4
Atlantic Refining	30-4	30-2	30-4
Auburn	19 7	19	19-7
B & O Railway	26-7	26 5	26-7
Baldwin Locomotive	5 6		5-6
Beth. Steel	95-4	94-2	95-4
Boeing	33	32 6	33
Borden	24 7	24-5	24-7
Borg Warner	44 6	44 4	44 4
Briggs	43 7	43	43-7
C P R	11 5	11 4	11-5
Case (J I)	161-4	160	161 4
C & O Railway	52 6	52 2	52 2
Chrysler	115 4	113-2	115-3
Columbia Gas	15-1	14-1	15-1
Com. Solvent	14 2	14	14 2
Com. & So.	3-1	2-7	3-1
Congoleum	36		36
Con. Gas	41	36-6	41
Cont. Can	56-4	56	56
Cont. Oil	46-5		4[illegible]
Curtiss-Wright	6-2	6 2	6-2
Curtiss-Wright "A"	20-3		20-3
Deere & Co.	142	141-6	141-7
Douglas Aircraft	58 4	57-2	58-4
Dupont	164	163	164
Eastman Kodak	180 4		180 4
El. Auto Lite	39		39
El. Power & Lite	23-6	22-6	22 6
Fairbanks Morse	57 6		57-6
Freeport-Texas	30-4	30-3	30-3
Gen. Foods	38 2	36	38
Gen. Electric	59	56-4	59
Gen. Motors	58 7	58 1	58 7
Goodyear	42	41-6	42
Great Northern	51-6		51-6
Harvester	115-4	115-2	115-4
Howe Sound	81-4	81	81-4
Hudson Motors	16	....	16
Hupmobile Motors	3-7		3-7
Int. Tel	12 2	12	12-2
Ill. Central	25-6		25 6
Johns Manville	135	134	135
Ken Copper	60-7	60	60-7
Lambert Co.	19-4	..	19-4
Liquid Carbonic	26-4	26	26-4
Loew's	62-5	62	62-5
Lorillard	22	21-6	22
Mack Truck	46-6	46-2	46 6
Monsanto Chemical	102-4	..	102-4
Montgomery Ward	64	63-6	64
Motor Wheel	21-6	..	21-6
Nash	19	16-7	19
National Biscuit	24-1	24	24-1
Nat Dairy	21-1		21-1
Nat Distillers	30-1	29 7	29-7
Nat. Power & Lite	11-5	10-7	11 5
New York Central	42-2	41-4	42-2
North Amer Co.	29-3	28-2	29 3
North Amer Aviation	12-4	12	12
Nor Pacific	30 4		30-4
Ohio Oil	20 4	20 3	20-3
Pacific Gas & Elec.	32 3		32 3
Packard	9-2	9 1	9 1
Penn Railway	39-4	39 2	39 4
People's Gas	51-4	50	51-4
Phillips Pete	63 3	63	63 2
Pullman	55	54-4	55
Pure Oil	21 2	20-7	21 1
Radio	9 2		9-2
Reading	34		34
Rem Rand	26	25-7	26
Republic Iron & Steel	39 4	39-4	38-4
Reynold's Tob	51-3		51-2
Safeway Stores	34-4		34 4
Schenley	43-5	43-4	43 4
Sears Roebuck	94-7	94	94-7
Shell Union	29		29
Socony Vacuum	21 7	21 5	21-6
Sperry Corp.	19		19
Standard Brands	12-4	12-3	12-4
Standard Gas	9 7	9 2	9 7
Standard Oil Cal.	45 3	45 2	45 2
Standard Oil, N J	72	71-6	72
Stewart Warner	19 1	19	19
Studebaker	13-3		13 3
Texas Corp.	64 4	64-1	64-4
Texas Gulf	39 4	39-2	39 4
Trans-American	13-4		13 4
Underwood Elliot	91 2		91 2
Union Carbide	102	101-6	102
Union Oil, Cal.	25 5	25 4	25 4
Union Pacific	131-6	131-4	131 4
United Airline	20 4	20-3	20 4
United Corp	6 2	5-6	6 2
United Fruit	76		76
United Gas & Imp	14	13-7	14
U S Indus. Alcohol	32	31 4	31 4
U S Realty	11-4	11-2	11 2
U S Rubber	60 4	59-2	60 2
U S Rubber Pfd	93		93
U S Steel	117-7	115-7	117 5
Vanadium	30		30
Warner Bros	14-7	14 6	14 7
Westing Air Brake	43		43
Westing Electric	156	155	156
Western Union	50 1		50 1
Woolworth	46 3	46	46 2
Zenith Radio	36-6		36 6

Dominion Bonds

(Burns & Wainwright, Ltd.)

			Bid	Asked
Dom of Can.	1937	5½	101 25	102 125
"	1940	4½	107 75	108 625
"	1941	5	110 625	111 625
"	1943	5	111 625	112 625
"	1944	4½	109 75	110 75
"	1945	4	106 375	107 25
"	1946	4½	109 75	110 75
"	1949	3	102 125	103 00
"	1952	4	106 375	107 25
"	1956	4	109 50	110 50
"	1959	4	109 75	110 75
"	1955	3	96 375	97 25
"	1989	3½	98 00	98 875
"	Perp	3	86 75	87 75
"	1949	3½	100 375	101 25
DOMINION GUARANTEES				
Can Nat Rly	1951	4½	112 75	114 00
"	1956	4½	112 75	114 25
"	1957	4½	111 75	113 00
"	1955	4¾	115 25	116 50
July,	1969	5	115 25	116 50
Oct.,	1969	5	117 75	118 75
"	1970	5	117 75	118 75
"	1954	3	115 25	116 50
"	1953	3	95 25	96 50
"	1944	3	102 00	103 25
"	1950	3	96 50	97 50
Grand Trunk	1962	3	94 75	95 875
"	1982	4	106 50	108 00
Can. Nor Rly.	1958	3½	97 75	99 75

Bond Quotations

(Burns & Wainwright, Ltd.)

PROVINCIAL

	Bid	Asked
Alberta 4%, 1954	53 50	57 50
Alberta 4½%, 1959	53 50	58 50
Alberta 5%, 1959	57 50	60 50
Alberta 5½%, 1947	58 50	62 50
Alberta 6%, 1947	63 50	67 50
British Columbia 4%, 1957	91 75	93 25
British Columbia 4½%, 1952	95 75	97 75
British Columbia 5%, 1959	99 00	100 50
British Columbia 5½%, 1945	100 50	102 00
British Columbia 6%, 1947	103 50	105 00
Manitoba 4%, 1957	77 75	81 25
Manitoba 4½%, 1960	81 75	85 25
Manitoba 5½%, 1958	89 75	93 25
Manitoba 6%, 1947	83 25	85 75
New Brunswick 3%, 1951	90 50	93 00
New Brunswick 3½%, 1956	95 50	98 50
New Brunswick 4½%, 1961	103 50	106 00
New Brunswick 5%, 1954	105 50	106 00
Nova Scotia 3%, 1956	93 00	95 00
Nova Scotia 3½%, 1956	95 00	97 00
Nova Scotia 4½%, 1952	107 00	109 50
Nova Scotia 5%, 1958	115 00	116 00
Ontario 4%, 1966	105 50	106 00
Ontario 4½%, 1965	112 50	115 50
Ontario 5%, 1948	113 50	115 25
Ontario 5½%, 1946	115 50	117 25
Ontario 6%, 1943	114 00	116 50
Prince Edward Is. 3%, 1945	95 50	98 50
Quebec 3%, 1951	94 75	96 75
Quebec 4½%, 1958	107 50	110 00
Quebec 4½%, 1950	107 50	110 00
Saskatchewan 4%, 1954	64 25	66 25
Saskatchewan 4½%, 1951	78 00	80 50
Saskatchewan 5%, 1959	71 75	75 25
Saskatchewan 5½%, 1983	73 75	78 25
Saskatchewan 6%, 1952	77 75	82 25
MUNICIPAL		
Montreal 5%, 1945	103 50	106 50
Quebec 5%, 1953	100 40	102 50
Toronto 5%, 1953	114 50	117 50
Vancouver 5%, 1969	89 50	93 50
Winnipeg 4½%, 1960	88 50	91 50

A crooner who was kidnapped by bandits said he was treated quite kindly, except for the fact that he was gagged. The bandits felt justified in doing this in sheer self-defence.

Ymir Consolidated Gold Mines Ltd.
(N.P.L.)
I have information of importance to Shareholders of stock in the above company, or in YMIR GOLD MINES, LTD. (N.P.L.).
G. R. MASON
221 PEMBERTON BLDG. PHONE E 8221

HEAVY HAULING
WE SPECIALIZE IN HANDLING BOATS MACHINERY SAFES ETC
ESTD. 1890 **HEANEY'S** CALL G 1194

Wheat Markets

WINNIPEG GRAIN
(H. A. Humber, Ltd.)

Wheat—	P C	Open	High	Low	Close
July	144⅝	144⅝	145⅛	143⅝	144⅛
Oct	136⅝	136	136⅝	135⅛	136
Dec	133⅛	132¼	133⅛	131	13[illegible]
Oats—					
July	62⅛	62⅛	b62⅝	a61⅜	62⅛
Oct	53	52⅝	52⅝	52	52⅛
Dec	49⅜	49⅜	49	a48⅞	49⅛
Rye—					
July	153	152⅝	152	151⅛	152
Oct	94⅝	94⅝	96⅛	93⅛	96⅛
Dec.	92⅝	92⅝	94⅛	a92	94⅛
Barley—					
July	72½	72¼	b72½	71	71
Oct	63⅝	63⅝	b62⅝	63⅛	63
Dec	62½	62⅝	62⅞	62⅝	62⅝

Cash Grain

Wheat — 1 Hard, 144⅝; 1 Nor., 144⅛; 2 Nor., 141⅝; 3 Nor., 139⅝; No. 4, 133⅛; No. 5, 119⅝; No. 6, 113⅞; Feed, 97⅞; Track, 140⅛; Amber Durum No. 1, 126⅞; No. 2, 121⅞; No. 3, 119⅞; No. 4, 114⅞; Track, 126⅞; A R W No. 1, 124⅞; No. 2, 124⅞; No. 3, 119⅞; Garnet No. 1, 139⅛; No. 2, 136⅛.

Oats—2 C W., 62⅛; 3 C W., 59⅛; Ex. 1 Feed, 59⅛; 1 Feed, 57⅛; 2 Feed, 50⅛; 3 Feed, 45⅛; Track, 57⅛.

Barley—3 R O W., 73⅝; 9 R O W., 73⅛; Special 9 R O W., 67⅛; 3 C W., 71⅛; 4 C W., 67⅛; 5 C W., 66⅛; 6 C W., 65⅛; Track, 65⅛.

Rye—1 C W., 152; 2 C W., 152; 3 C W., 147; Rejected No. 2, 94⅛; 4 C W., 91⅛; Track, 101⅛.

Flax—1 N W C., 178; 2 C W., 174; 3 C W., 158; 4 C W., 153; Track, 176.

CHICAGO GRAIN
(H. A. Humber, Ltd.)

Wheat—	P C	Open	High	Low	Close
July	120⅜	120⅝	120⅞	119⅛	120⅝
Sept	119⅝	119⅛	120	118⅛	118⅞
Dec	122¼	122	122⅝	120⅝	120⅝
Corn—					
July	108	106⅛	111	107⅛	108⅛
Sept.	102⅝	101⅝	102⅝	99⅛	99⅝
Dec	77⅜	76⅞	77	74⅝	74⅝
Oats—					
July	35⅛	35	35	33	b33
Sept.	33⅝	33⅝	33⅝	33	33
Dec.	35⅛	35⅛	35⅛	34⅝	34⅝
Rye—					
July	..	81	91	90	90
Sept	..	85⅛	85⅛	84⅛	84⅛
Dec.	..	87⅛	87⅛	86	86⅛

Corporation Bonds

(Burns & Wainwright, Ltd.)

PUBLIC UTILITIES

	Bid	Asked
B C Telephone 6%, Pfd	109 75	111 00
B C Electric 6%, Pfd	110 50	111 50
Beauharnois Power 5%, 1973	63 25	65 50
C P R 3½%, 1951	95 75	97 25
C N P 5%, 1953	102 50	104 00
Calgary Power 5%, 1960	86 25	88 00
Gatineau Power 5%, 1956	103 00	104 50
Shawinigan 4½%, 1961	98 75	100 25
Montreal Power 3½%, 1973	95 25	96 75
Western Power 5%, 1949	106 00	109 50
INDUSTRIALS		
Canada S S 6%, 1941	57 75	60 25
Canada Cement 4½%, 1951	103 25	104 75
Famous Players 4½%, 1951	96 75	98 25
McColl-Frontenac 6%, 1949	101 25	104 ..
Massey-Harris 5%, 1947	97 00	98 50
Simpson's Ltd 4½%, 1951	97 25	98 50
GRAIN ISSUES		
Alberta Pacific 6%, 1946	....	86 50
Federal Grain 6%, 1949	....	88 50
United Grain 5%, 1948	....	85 50
United Grain 5½%, 1949	....	87 50
Western Grain 6%, 1949	....	45 00

LONDON EXCHANGE CLOSED

LONDON, July 24 (AP). — The stock exchange was closed today.

FOREIGN EXCHANGE

NEW YORK, July 24 (AP).—Quotations in cents.
France — Demand 3.73½; cables 3.73½.
Italy—Demand 5.26¾; cables 5.26¾.
Demand:
Belgium—16.94.
Germany — Free 40.26; registered 23.00; travel 27.03.
Holland—55.17.
Norway—24.96.
Sweden—25.63.
Denmark—22.19.
Finland—2.21.
Switzerland—22.96.
Portugal—4.52½.
Greece—91½.
Poland—16.94.
Czechoslovakia—3.49.
Jugoslavia—2.32.
Austria—18.67.
Hungary—19.75.
Rumania—.74.
Argentina—33.10.
Brazil—9.80½.
Tokio—28.92.
Shanghai—29.95.
Hongkong—30.53.
Mexico City—27.95.
Montreal—In New York—100.01 9-16.
New York—In Montreal—99.98 7-16.

STERLING EXCHANGE

NEW YORK, July 24 (AP).—Quotations in dollars. Demand 4.97; cables 4.97; sixty-day bills 4.95¾.

PRICES STEADY IN SMALL BUSINESS

MONTREAL, July 25 (CP).—Volume dwindled to the lowest figures for two years or more on the stock exchange, Saturday, with only 8,200 shares traded. Prices ruled steady.

Loss of 1-2 point took Bell Telephone to 168 1-2, with Montreal Power steady at 32 1-2 and Shawinigan up 1-2 at 28 1-2. Heavy industrials, including Dominion "B," Page-Hersey and United Steel firmed narrowly and bridge issues and National Steel Car were lower. Addition of 1-2 turned up for Nickel at 65, with Noranda down 1-2 at the same price. Smelters dipped 1-4 to 81 3-4.

Dominion Textile displayed some strength at 85 1-4, a gain of 1-4, a new high for the year. Lake of the Woods jumped 2 points to 30. Cockshutt Plow rallied to 15 1-4, up 1-2, and C.P.R. firmed 1-4 at 11 3-4.

Dominion Steel & Coal went to 22 1-2, up 1-2, while Dominion Bridge lost 1-2 at 49 1-2. Gypsum gained 1-4 at 14.

MONTREAL EXCHANGE
(Bird & Talling, Ltd.)

	Close
Bathurst P & P	21¼
Bell Telephone	168½
Brazilian Traction	25¾
B C Power	34¼
Bruck Silk	6
Canada Cement	16
Canada Steamships	3
Canada Steamships Pfd	106
Canada Steamships Pfd (new)	10
Canada Car & Foundry Pfd.	2½
Can Hydro Pfd	96
Can Ind. Alcohol "B"	5
Canadian Pacific Railway	11¼
Cockshutt Plow	15¼
Con Smelters	61¼
Seagrams	23
Dominion Bridge	49½
Dominion Coal Pfd	21
Dominion Coal "B"	22½
Dominion Textiles	85¼
Dryden Paper	18½
Dominion Tar	13
Electrolux	17½
Chas. Gurd	11¼
Can Gypsum	14
Howard Smith	30¼
Imperial Tobacco	14
Imperial Oil	20⅞
Inter Nickel	65
Inter Pete	35
United Steel	7⅛
Winnipeg Electric	4½
Curb	
Abitibi Pfd	59¼
Beauharnois	8
B A Oil	23¼
Cons Paper	17¼
Fraser Co	44⅞
Royalite	[illegible]
Hiram Walkers	49½

Stocks and Bonds

(A. E. AMES & CO., VICTORIA)

	Bid	Asked
Bell Telephone	168	169
Brazilian T L & P	25¾	26
B A Oil	23¼	23⅝
B C Power "A"	34	35
Canada Cement	15¾	16¼
Canada Cement Pfd	106½	109½
Canadian Pacific	11¼	11⅞
Con Mining & Smelting	60½	61
Fanny Farmer	24⅞	25
Ford "A"	23⅞	24¼
Gypsum, Lime & Alab	13¾	14
Imperial Oil	20⅞	21
Imperial Tobacco	14⅛	14⅜
Inter Nickel	64¼	65
Inter Pete.	34¼	35½
Kelvinator of Canada	20½	33
McColl-Frontenac	11⅛	12
McColl Frontenac Pfd.	90⅜	91
Montreal Power Com.	32½	33
Shawinigan W. & P.	28¼	28⅜
Bralorne	7 15	7 30
Dome	40	40¼
Lakeshore	50½	50¾
Macassa	5 25	5 50
Noranda	64⅝	64½
Pioneer Gold	3 65	3 70
Premier	2 45	2 46
Sherritt-Gordon	2 76	2 83
Sudbury Basin	4 00	4 25
Teck Hughes	4 85	4 95
Ventures		8 20
Wright Hargreaves	8 25	8 35
Bank of Montreal	224	225
Royal Bank	198	200

New York Curb

(H. A. Humber, Ltd.)

	Bid	Asked
American Cyanamid "B"	32¾	33
Amer. Super Power	1⅞	2
Amer Gas & Electric	37⅝	38⅛
Assoc Gas & Electric	3⅛	3¼
Brazilian Traction	25	26
Cities Service	3⅜	3½
Electric Bond & Share	21⅛	21¼
Ford of Canada "A"	23¼	24¼
Ford of England, Ltd	6⅛	6⅜
Hudson Bay Mining	30⅝	32⅛
Humble Oil	84⅝	85
Inter Pete	34¼	35
Imperial Oil	20¼	20⅝
Newmont Mining	106	109
Pioneer Gold	3⅜	3⅝
Standard Oil, Kentucky	20⅜	20⅝
Amer Aluminum	146	149
United Gas	10⅜	10½
United Power & Light "A"	7⅜	7⅝
Carib Syndicate	1⅜	1⅞
Niagara Hudson Power	14	14⅝
Distillers of England, Ltd	27⅛	27⅝
Gulf Oils		
Pantepec Oils	7⅝	8
Can Mar[illegible]		
[illegible] Rubber	1⅛	1¼
Creo Pete	26⅛	26⅝
Cord Corp	3⅛	3⅜
Lakeshore Mines	50	50
Teck Hughes	4⅝	4⅞
Hecla Mining	17⅜	17⅝
Wright Hargreaves	8⅛	8⅜
Sunshine Mining	17	19
Seal Lock	2	2¼
Premier Gold	2⅛	2
Louisiana Land Ex	12	13

Foreign Bonds

(Burns & Wainwright, Ltd.)

	Bid	Asked
Australia 5%, 1957	106 25	106 [illegible]
Austria 7%, 1957	103 75	104 25
Belgium 6%, 1955	109 25	106 75
Denmark 5%, 1955	101 50	102 00
French 7½%, 1941	106 25	105 75
German Gov't 7%, 1949	35 50	36 00
Italy 7%, 1951	85 375	85 875
Japan 6½%, 1954	96 625	97 125
Minas Geraes 6½%, 1959	29 75	30 25
Norway 4½%, 1965	102 00	102 50
Queensland 6%, 1947	110 875	111 375
Rome 6½%, 1952	74 75	75 25
Uruguay 6%, 1960	66 00	66 50

Above prices in New York

MINES DOWN AS INDUSTRIALS FIRM

TORONTO, July 24 (CP).—A buying in Pamour Gold sent the price of that issue skyrocketing to 2.76 on Toronto market Saturday. Mines, on the whole, sold down to show small losses while industrials held firm.

Nickel added a half point, and Sherritt, Sudbury Basin and Pend Oreille boarded recessions.

International Petroleum and McColl were a little higher and British-American unchanged.

Monarch and East Crest were most active, with East Crest recording a minor gain and Monarch closing unchanged. Highwood added a point and Calgary-Edmonton, Calmont, Okalta and Vulcan were off a few cents.

Trade in Fanny Farmer slowed up and price was down a fraction. Brazilian closed at 26, Union Gas firmed 3-8.

Buffalo-Ankerite gained 25 cents in light trading and few other golds, including Canadian Malaratic, Coniagas, Little Long Lac, Premier and Teck-Hughes added a few cents each. O'Brien closed 20 cents lower. Nipissing was off.

MINING SECTION
(Bird & Talling, Ltd.)

	Bid	Asked
Acme	.12	.14
Ajax		40
Basamac	.20	.22
Bankfield	62	94
Base Metals	.25	26
Beattie	1 21	1 24
Big Missouri	48	.50
Bobjo	14	15
Bralorne	7 20	7 50
Buffalo Ankerite	9 25	9 40
C & E. Corporation	3 05	3 15
Canadian Malartic	1 24	1 25
Cariboo	1 50	1 51
Castle Trethaway	99	1 05
Central Manitoba	05	07
Chemical Research	1 00	1 05
Central Patricia	2 76	2 78
Chibougamau	1 02	1 03
Coast Copper	4 00	4 95
Coniaurum	1 31	1 33
Dome	40 00	40 75
Falconbridge	7 90	8 05
Eldorado	2 75	2 80
God's Lake	62	64
Granada	19	25
Gunnar	74	60
Hard Rock	1 36	1 37
Hollinger	11.25	11 50
Home Oil	2 15	2 20
Howey	35	40
Hudson Bay	21 50	32 00
Jackson Manion	20	.22
Kirkland Lake	.	1 35
Lakeshore	50 10	50 25
Little Long Lac	5 50	5 75
Macassa	5 30	5.35
McIntyre	25 50	36 25
McKenzie Red Lake	1 19	1 20
McLeod Cockshutt	1 99	2 10
McWalters	43	45
Mining Corporation	3 55	3 65
Morris Kirkland	.25	29
Intl Nickel	65 00	65 25
Noranda	65 00	66 00
O'Brien	6 15	6 20
Parkhill	16	.20
Paymaster	61	64
Pend Oreille	2 60	3 65
Perron Gold	1 07	1.09
Pickle Crow	5 65	5 75
Pioneer	3 65	3 75
Premier	2 60	2 70
Reid Authier	3 65	3 95
Reno	85	90
Royalite	47 00	50 00
San Antonio	1 75	1.60
Sherritt-Gordon	2 60	2 64
Siscoe	3 65	3 70
St Anthony	15	17
Stadacona	1 23	1 25
Sudbury Basin	4 00	4 20
Sullivan	1 24	1 26
Sylvanite	3 10	3 20
Teck-Hughes	4 85	5 00
Thompson Cadillac	60	61
Toburn	2 25	3.50
Ventures	8 00	8 05
Wright-Hargreaves	8 40	6 50

INDUSTRIAL SECTION
(Bird & Talling, Ltd.)

	Bid	Asked
A P Grain	2	4
B A Oils	23½	23⅝
B C Power "A"	34	35
B C Power "B"	7¼	8½
Beath & Sons	4½	5½
Biltmore Hats	12	13
Blue Ribbon	4½	5
Brewers & Distillers	7	7½
Burt & Co	41	41¼
Canada Bud	8½	8¾
Canadian Canners	6¼	9
Canada Cement	15¾	16¼
Canada Car & Foundry	14½	14⅞
Canada Maltins	37	37¼
Canada Dredge	40⅝	43
Canada Wire & Cable "A"	66½	70
Can General Electric	206	225
Canadian Oils	13½	15
C P R	11⅝	11⅞
Cockshutt Plow	15¼	15½
Consolidated Smelters	60½	61
Cosmos Imperial Mills		26
Consumers Gas	200	203
Dominion Bridge		49½
Dominion Stores	9	9¼
Gypsum	13¾	14
Hamilton Bridge		15¼
Imperial Oil	20⅝	21
Intl Petroleum	34⅝	35½
Intl Nickel	95	65⅛
Industrial Alcohol "A"	6¼	6½
Intl Utilities "A"	16	
Intl. Utilities "B"	1 65	1.68
Laura Secord		73
Loblaw "A"	24¼	24⅞
Loblaw "B"	23¼	23½
McColl-Frontenac	11	12
National Breweries	40½	42
Page Hersey	106	107
Power Corporation	22	22¼
Weston	14⅞	15
Winnipeg Electric	4¼	4⅝
Banks		
Bank of Canada		59
Canadian Bank of Commerce	185	87
Dominion Bank	219	220
Bank of Montreal	224	226
Imperial Bank of Canada	220	223
Bank of Nova Scotia	320	335
Royal Bank of Canada	199	200

DAIRY PRODUCE

Quotations on egg prices are obtained daily from the Dominion Egg Inspector, William Haggar, 1002 Wharf Street.

To producer, delivered at Victoria

Grade "A" large	.26
Grade "A" medium	.24
Grade "A" pullet	.23

Following are the city wholesale prices

Grade "A" large	.31
Grade "A" medium	.29
Grade "A" pullet	.28
BUTTER	
Carton, lb	.31½
Prints, lb	.31
Solids, Alberta, lb.	.30
CHEESE	
British Columbia, large	.20
Ontario mild, large	.20
Ontario medium, large	.21
Ontario aged, large	.27

BAR GOLD AT LONDON

MONTREAL, July 24 (CP). — Bar gold in London down 7 cents at $34.77 an ounce in Canadian funds; 140s 1-2d in British funds. The fixed $35 Washington price amounted to the same in Canadian funds.

Short Session Brings Little Movement on Vancouver Exchange

VANCOUVER, July 24 (CP).—Prices were mostly unchanged at the close of the short Saturday session on Vancouver Stock Exchange. Trading was confined to a few issues as transactions totaled 99,182 shares.

Monarch Royalties was most active issue, with a turnover of 41,622 shares, and closed up 8 cents at 57 1-2, after selling as high as 59. Okalta Oil advanced 10 at 2.36 and Calgary & Edmonton at 3.10, Mercury at 35, Calmont at 73 and A.P. Consolidated at 38 were each up a cent. Home slipped 5 at 2.10 and other oils were unchanged.

Golds were quiet. Premier lost 2 at 2.48 while Bralorne at 7.25, Pioneer at 3.65, Cariboo Gold Quartz at 1.50 and Reno at 86 were unchanged. Minto was inactive and held steady at 11 1-2.

In the base metals, Pend Oreille at 3.60, Nicola at 5 1-2, Grandview at 18 and B.C. Nickel at 17 1-2 were unchanged, while Whitewater eased a fraction at 13.

VANCOUVER QUOTATIONS
(Buckle & Munro, Ltd.)

	Bid	Asked
B C. Nickel	.17½	18½
Big Missouri	49	50
Beaver Silver	01	01¼
Silbac Premier	2 07	2 30
Bralorne	7 25	7 60
Bridge River Con.	–	04
Aztec Mining	08	09
Bluebird	01½	03
Cariboo Gold	1 50	1 55
Congress	03	03½
Cork Province	.01	01¼
Dentonia		14½
Dunwell	.02½	.03
Fairview Amalgamated	07	06
Federal	.02¼	03
George Enterprise		03½
Georgia River	.01	
Golconda	.03½	
Gold Belt	22	25
Gold Mountain	.03	03¼
Grange	.01⅝	01¼
Grandview	16	.19
Grull Wihksne	08	.09
Haida	.00½	
Hedley Sterling		02
Home Gold	.02¼	03
Indian	.01¾	02½
International Gold		.04
Island Mountain	.55	65
Kootenay Belle	.85	90
Kootenay Florence	.01⅞	02
Kootenay King	.00¾	..
Lakeview	.01½	.01¾
Lucky Jim	.04¼	.04⅝
Mak Siccar	.02½	..
Meridian	.01¼	
Minto	.11½	.12
Nicola	.05½	.07
Noble Five	.05½	.05¾
Pend Oreille	3 65	3.70
Pilot Gold	.03½	04
Pioneer	3 65	2 70
Porter Idaho	.04½	.05¼
Premier	2 46	2.55
Premier Border	.02½	.02½
Quesnelle Quartz	.09	10
Reeves McDonald		.70
Reliance	.02	.02¼
Relief Arlington	.23	25
Reno	.85	.90
Reward	.08¾	09
Rufus Argenta	.02½	.03
Ruth Hope	.03½	.04
Sally	.05	
Salmon Gold	07¾	.08½
Sheep Creek	.75	80
Silversmith	.02½	.02¾
Vanalta	.08	.10½
Vidette	35	45
Viking	.01	
Waverley	.00½	.01
Wellington	.03	
Wesko	.18½	
Whitewater	.13	.14
Ymir Yankee Girl	.22	
Oils		
A P Consolidated	.38	
Amalgamated	.06	07
Anaconda	14	.15
Baltac	05	
C & E Corporation	3 10	3 15
Calmont	73	.75
Commonwealth	.37	40
Crow's Nest		.06
Davies Pete	34	37
Dalhousie Oil	.95	.98
Devenish		.06
Eastcrest	15½	
Freehold	11½	12
Foundation	37	40
Hargal	24	26
Home Oil	2 10	2 20
Highwood Sarcee Oil	23	25½
Lowery Pete	.25	.30
McDougall Segur	.32½	.33
McLeod		.52
Mad[illegible]	.09¼	.09½
Mar J[illegible]	.16	..
Mill City	25	27
Mercury Oil	35	36
Merland	11	12
Monarch Royalties	57⅛	58
Nordon		.20
Okalta. Com.	2 36	2 39
Pacalta	21½	.23½
Ranchman	27	28
Royalite	49 00	50 50
Spooner	24	.32
Southwest Pete.	75	
United Oil	29½	.30
Vulcan	19	
Miscellaneous Industrials		
Capital Estates		6 70
Coast Breweries	13 00	13 50
International Coal & Coke	21½	.25
United Distillers	1 00	..

FOREIGN CURRENCIES COMPILED ON BASIS OF CANADIAN DOLLAR

MONTREAL, July 24 (CP).—British and foreign exchange closed easier today. Nominal rates for large amounts:

Argentina, peso, .3025; Australia, pound, 3.9686; Belgium, belga, .1684; Holland, florin, .5518; India, rupee, .3755; Italy, lire, .0526; Japan, yen, .2895; South Africa, pound, 4.9457; Sweden, kdone, .2564.

Montreal Produce

MONTREAL, July 24 (CP).—Butter, spot, Quebec fresh (92 score), 26 3-4 to 26 7-8. Cheese, spot, unquoted. Eggs, spot, Ontario "A" large, 30a; "A" medium, 28a; "B" large, 22a; "C," 20a.

To arrive—Butter and cheese unquoted.

Futures — Butter, steady, unchanged to 1-8 cent higher; July, 26 5-8 to 26 7-8; November, 27 1-2 to 27 3-4.

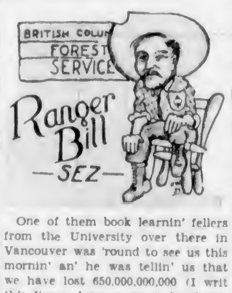

One of them book learnin' fellers from the University over there in Vancouver was 'round to see us this mornin' an' he was tellin' us that we have lost 650,000,000,000 (I writ this figger down so as to be shore) board feet of derned good timber in the last hunert years jest because some fellers fergot to put out their fires. So we got to figgerin' an' 'long 'bout noon we cal-ker-lated as how if these here fellers had been keerful with their fires we could have logged 2,000,000 feet—which is jest 'bout what we log every year now—for 375 years. If that don't beat all getout.

It seems as how a feller by the name of Alexander Mackenzie came through this-a-here country from Montreal by canoe an' on foot—why in tarnation he didn't take a train I don't know—an' he could only count' bout thirteen place that had been burned over by forest fires. Mebbe that was because they didn't have no matches in them days an' mebbe it was because the wimmen didn't smoke them leetle paper ceegars.

This book learnin' feller was kinda gittin' the boys down, so we makes up that we will shore fool him onct 'fore he gits away. Jest 'bout the time we has her all figgered out a bee comes along, hummin' as nice as you please. Well, sir, this here perfesser jest looks an' listens for a minute an' then he says, "That bee is going to the hive; it is carrying a load of nectar and it had to go a long way to get it."

Si, who was standin' by the door an' could see where the bee was goin', jest turns 'round and nods. We all knew that derned bee had to go over to old man Yates' clover patch to get loaded an' that was quite a ways off. Well, sir, we was shore wishin' Tom (that's my son, who is ranger now since I been super-anny-ated an' he's been to the University too) was home so he could sorta help us out, because any feller that knows that much ain't likely to git caught by no joke us hill-billies could think up. No, sir. Anyhow all us old-timers is goin' to be figgerin' an' we'll shore have some good ones for him th' next time he comes up.

Well, I guess I better not write anymore as I have to go listen to them bees.

WILL ATTEMPT ALASKA PEAKS

Fritz Weissner to Try Devil's Thumb and Tall Kate's Needle Summits

SEATTLE, July 24 (AP). — Bald, thirty-six years old and under average height, Fritz Weissner, one of the world's leading mountaineers was here today, en route to Wrangell, Alaska, whence he will attempt to climb two peaks on the Canadian-Alaskan boundary.

They are the spectacular pinnacle, the Devil's Thumb, which forms the summit of a 9,000-foot mountain on the mainland east of Frederick Sound, and the 9,960-foot sliver of rock known as Kate's Needle, on the western bank of the Stikine River.

Little is known about the precipitous Devil's Thumb pinnacle, except that it provides a man-sized job of climbing. Authorities do not even agree on the height of the thumblike shaft, one giving it as 400 feet, another estimating it at more than 1,660.

Weissner will be accompanied by Donald W. Brown, New York City, and Bestoer Robinson, Oakland. On their return a month from now Weissner will join Ome Daiber and other Seattle mountaineers in some rock work on Mount Rainier.

Weissner, native of Dresden, Germany, led the party which scaled Mount Washington, in the British Columbia Coast Range for the first time, last year and led the 1932 expedition which attempted to climb Nanga Parbat, the 26,500-foot peak in Northern Cashmere, at the western end of the Himalaya Range.

Weissner's party was one of the few which survived an assault on Nanga Parbat without a fatality.

Evolution of a man's ambition:
To be a circus clown.
To be like dad.
To be a fireman.
To do something noble.
To get wealthy.
To make ends meet.
To get the old age pension.

A. E. AMES & COMPANY
(Business Established 1889)
MEMBERS
THE TORONTO STOCK EXCHANGE
THE MONTREAL STOCK EXCHANGE
310-315 BELMONT HOUSE
VICTORIA, B.C.
Telephones E 4171-2-3
Montreal New York · Toronto London, Eng. · Vancouver Winnipeg

Investment Securities
BURNS & WAINWRIGHT, LTD.
415-6-7 CENTRAL BLDG. TELEPHONES G 8137-8

BIRD & TALLING, LTD.
Investment Securities
1006 BROAD STREET G 7146-7147

Keen Investors Like Sleepy Summer Markets
Often a July and August lull is merely lack of interest or holiday indifference. Shrewd investors take advantage of such opportunities as present themselves.
You are invited to consult with us now concerning your investment account
Laurence Smith & Company
LIMITED
INVESTMENT SECURITIES
613 View Street VICTORIA Phone Garden 8121
T. Douglas, Resident Representative

H. A. HUMBER LTD.
Continuous Quotations on
Stocks, Bonds, Mines, Commodities
DIRECT PRIVATE WIRES
To
Montreal, Toronto, New York, Chicago, Winnipeg
Subscribers to Standard Statistics Advisory Analysis
SUITE 36, ARCADE BLDG. PHONES E 1101—E 1102

623 VIEW STREET E 9021
STEADIER AND HIGHER MARKETS
Insurance Companies are re-entering the Bond Market. Certain stocks are under accumulation. We shall be glad to advise about your investments if you will call
DAILY MARKET BROADCAST 9:30 A.M.
HUGH ALLAN **J. W. JONES, LIMITED** J. W. JONES

WE OFFER:
Vancouver Water Board 4% Due 1960
PRICE, 94.50
BUCKLE & MUNRO, LTD.
1118 Government St., Phone G 8187-8

BRAZIL BONDS
We Have Important Information on Dollar and Sterling Issues
C. M. OLIVER & CO., LTD.
723 FORT STREET SAFETY DEPOSIT BOXES E 4117

TOONERVILLE FOLKS

TIME OUT! - - - By Chet Smith

I wonder if he can get the baseball scores?

My water-wings sprung a leak—that's why I'm here!

I bought you to hunt quail and you proceed to have quintuplets!

LIFE'S LIKE THAT - By Fred Neher

"What'll You Take to Loan Him Out for the Rest of the Day?"

THE TUTTS ... By Crawford Young

"All tickets ready, please!"

An inspector was making an unexpected raid on the express. In a smoking compartment with two commercial travelers was a man who hastily pulled his ticket from his pocket and placed it between his teeth, working his jaws rapidly all the time. The ticket was still in his mouth, and he was fumbling frantically in his pockets when the inspector entered the carriage.

The official stopped and said: "You've got your ticket in your mouth."

With a sheeping grin the man removed it and handed it to the inspector, who went on his way.

"Your memory not too good, eh?" chuckled one of the travelers.

"Memory be blowed!" was the reply. "I was only chewin' an' old date off."

APPLE MARY - - - - - - - By Martha Orr

TODDY — *Insomnia!* — By George Marcoux

POPEYE - - - - By Segar

NAPOLEON AND UNCLE ELBY - - - - - By Clifford McBride

POP — *The Waiter Knows* — By J Millar Watt

TILLIE THE TOILER — *It's Mac's "Role"* — By Westover

DIXIE DUGAN — *So Far—So Good* — By J P McEvoy and J H Striebel

Business and Professional Directory, Want Ads

The Daily Colonist

RATES FOR CLASSIFIED OR WANT ADVERTISEMENTS

Two cents a word each insertion; twelve cents a word a week, with a minimum of ten words, cash with order. No advertisement accepted for less than twenty-five cents.

Death and Funeral Notices, $1.50 first insertion; $1.00 for each additional insertion. Marriages, Cards of Thanks and In Memoriam Notices, $1.50 per insertion.

Birth Notices, $1.00 per insertion.

Business or Professional Cards of two lines or under, $2.50 per month. Additional space at $1.25 per line per month.

Advertisers who desire may have replies addressed to a box at The Colonist and forwarded to their private address. A charge of ten cents is made for mailing replies. In this case add three words ("Box.. Colonist") to the count for the number of words.

Out-of-town readers of our advertisements ask advertisers to give address as well as phone numbers, as it is not always possible to communicate through the phone.

Any claim for rebate on account of errors or omissions must be made within thirty days from the date of the same, otherwise the claim will not be allowed.

The Colonist will not be responsible for more than one incorrect insertion of any advertisement ordered for more than one issue.

The Colonist service is available every day from 8 a.m. to 10 p.m., excepting Sunday. Just call Empire 4114.

To insure insertion, Classified Ads should reach The Colonist before 10 p.m. on the day previous to publication.

Classified Ads for The Sunday Colonist will be accepted up to 10 p.m. on Saturdays.

CLASSIFICATIONS

Acreage for Rent ... 83
Acreage for Sale ... 82
Acreage Wanted ... 84
Agents Wanted ... 16
Autos for Hire ... 66
Automobiles ... 65
Births ... 1
Bicycles and Motorcycles ... 40K
Boats and Launches ... 67
Building Materials ... 40A
Business Directory ... 33
Business Opportunities ... 76
Cards of Thanks ... 4
Church Notices ... 9
Clothing, Furs, Shoes, Etc. ... 40B
Coming Events ... 10
Dancing ... 25
Deaths ... 2
Dressmaking ... 28
Educational ... 23
Farms for Rent ... 88
Farms for Sale ... 85
Farms Wanted ... 87
Flats and Apartments to Rent ... 53
Flats and Apartments Wanted ... 54
Flowers ... 7
For Sale—Miscellaneous ... 40
Furniture ... 40D
Fuel ... 40C
Funeral Directors ... 6
Furnished Houses for Rent ... 55A
Furnished Rooms for Rent ... 49A
Furnished Rooms Wanted ... 50A
Hairdressers and Beauty Specialists ... 21A
Halls to Rent ... 36
Hotels ... 46
Housekeeping Rooms to Rent ... 51
Housekeeping Rooms Wanted ... 52
Houses for Sale ... 78
In Memoriam ... 5
Listings Cancelled ... 77
Lost and Found ... 29
Machinery ... 64
Market Specials ... 35
Marriages ... 3
Miscellaneous ... 37
Money to Loan ... 31
Monumental Works ... 8
Music ... 24
Musical Instruments ... 40E
Nursery Stock, Plants, Etc. ... 40H
Nursing and Convalescent Homes ... 20
Personal ... 21
Professional Directory ... 34
Property for Sale ... 80
Property Wanted ... 81
Poultry and Livestock ... 42
Radio ... 40F
Room and Board ... 47
Room and Board Wanted ... 48
Situations Wanted—Female ... 18
Situations Wanted—Male ... 17
Stoves, Ranges, Furnaces ... 40L
Summer Resorts ... 61
Swaps ... 41A
Teachers Wanted ... 15
Timber ... 74
To Exchange, Real Estate ... 76
To Rent—Miscellaneous ... 26
Unfurnished Houses to Rent ... 55B
Unfurnished Rooms Wanted ... 50B
Wanted—Female Help ... 14
Wanted—Male Help ... 13
Wanted—Miscellaneous ... 41
Wanted to Borrow ... 32
Wanted to Buy—Houses ... 79
Wanted to Rent—Houses, Unfurnished 57B
Wanted to Rent—Miscellaneous ... 39
Wood ... 33

1 BIRTHS

SOUTHERN—At St. Joseph's Hospital, on July 24, to Mr. and Mrs. A. R. Southern, Donald Street (nee Frances Prynallt), a son.

2 DEATHS

GRAHAM—There passed away at an early hour, July 21, 1937, at his residence, 3157 Quadra Street, Benjamin E. Graham, in his sixty-fourth year. He was born in Zephyr, Ontario, and had been living in this city for the past eight years, formerly having resided in Regina. Besides his widow, he is survived by six sons and one daughter, in Victoria, and one daughter, in Nipiwan, Saskatchewan.
The remains are resting in Hayward's B.C. Funeral Chapel, where funeral services will be held on Monday at 3:30 p.m.

CRUICKSHANK—At St. Joseph's Hospital on July 23, 1937, George Cruickshank, of 332 Simcoe Street, aged seventy-eight years, born in Aberdeen, Scotland, and a resident of this city for the past fifty-nine years. Survived by two sons, Ronald George Cruickshank, Victoria, and Hugo Cruickshank, Vancouver, and one daughter, Miss Gladys E. Cruickshank, at home; also three grandchildren.
Funeral will be held on Monday, the cortege leaving Hayward's B.C. Funeral Chapel at 1:45 p.m., proceeding to St. Andrew's Presbyterian Church, where services will be conducted at 2 o'clock. Interment in Royal Oak Burial Park.

WILLIAMS—At Victoria, B.C., on July 24, 1937, Mrs. Lillian Jean Williams, widow of Frederick J. Williams, aged fifty-nine years, born in London, England, and a resident of Victoria for forty years. Survived by one son, Arthur Edward Williams, Victoria; her mother, Mrs. E. Robinson, Victoria; two sisters, Mrs. Alex Peden and Mrs. Fred Crockford, both in Victoria, and one brother, Ernest Robinson, in Melfort, Sask.
Private funeral services in Hayward's B.C. Funeral Chapel on Monday, Very Rev. C. S. Quainton, Dean of Columbia, officiating. Cremation, Vancouver. (No flowers, by request.)

LYALL—At the Royal Jubilee Hospital, on Friday evening, July 23, Lillian Jane Lyall, aged twenty-seven years, beloved wife of Robert D. Lyall, of 864 Colville Road, Esquimalt. The late Mrs. Lyall was born in England, and came to Victoria with her parents at an early age. She is mourned by, besides her husband, two sons, her father and mother, Mr. and Mrs. John Baron, and two sisters, Mrs. Bernard Gough and Miss Ella Baron, all of this city.
The funeral will take place on Tuesday afternoon from McCall Brothers' Funeral Home, at 3 o'clock. Rev. Thomas Menzies will conduct the service, after which interment will be made in Colwood Burial Park.

MacCORKINDALE—At St. Joseph's Hospital, on Friday, July 23, Archibald MacCorkindale, aged seventy-six years, of 20 Menzies Street. The late Mr. MacCorkindale was born in Argyleshire, Scotland, and had been a resident of this city for twenty-one years. He is mourned by his widow and one son, Archibald, at the family residence.
A funeral service will be held on Tuesday afternoon in McCall Brothers' Funeral Chapel at 3 o'clock. Very Rev. Dean C. S. Quainton will conduct the service, after which the remains will be forwarded to Seattle for cremation. (Friends are requested to kindly omit flowers.)

4 CARD OF THANKS

Mrs. E. Dawe and family wish to thank their friends for their kindness and floral offerings extended to them on their sad bereavement through the loss of a dear brother; their gratitude is also extended to the R.A.O.B.

6 FUNERAL DIRECTORS

S. J. CURRY & SON
Funeral Directors
Cor. Quadra and Broughton Streets
Phone G 5512

Distinctive Funeral Service in Our New Mortuary at Moderate Cost
Experienced Lady Attendant
SANDS MORTUARY, LTD.
Phones: E 7511, G 3530 1802 Quadra St.

6 FUNERAL DIRECTORS (Continued)

THOMSON FUNERAL HOME
1625 Quadra St., Near First United Church
Lady Assistant
Nowhere a Finer Service. Nowhere a Fairer Price
Phone G 3612. Day or Night

HAYWARD'S B.C. FUNERAL CO., LTD.
Established 1867
734 Broughton Street, Victoria, B.C.
Phones
Empire 3614 Garden 7679
Garden 7682 Empire 4065

McCALL BROS.
"The Floral Funeral Home"
Office and Chapel, Cor. Johnson and Vancouver Streets
Phone Garden 2012

7 FLOWERS

A. J. WOODWARD & SONS, LTD., established 1892. Designs, bouquets, flowers, anywhere, any time. Store, G 5614. Night, G 6296.

ANY FLORAL DESIGNS at lowest prices. Pollock Bros., 1315 Douglas St. G 5215.

BROWN'S VICTORIA NURSERIES, 616 View. Design work executed, lowest prices. We grow our flowers. G 6612; G 3521.

THE POSY SHOP, Artistic Floral Tributes. 673 Port Street. Phone G 5422 — Night Phone G 4683.

BALLANTYNE BROS., LIMITED
1211 Douglas Street Phone G 2431
We Telegraph Flowers
CUT FLOWERS AND DESIGNS

FLORAL ART SHOP
T. G. M. CUSTANCE, Mgr.
Distinctive Funeral Designs
639 Fort Street Phone E 4813

8 MOUMENTAL WORKS

STEWART MONUMENTAL WORKS, LTD. Take No. 6 car to works. 1401 May Street. Phone G 3453.

10 COMING EVENTS

ANNIE BULLER, OUTSTANDING WOMan labor leader and circulation manager of Clarion Weekly (one of Canada's leading labor papers), will address a mass meeting, in English Bakery Hall, 724 Fort Street, July 29, 8 p.m.

A.O.F. HALL, BIG OLD-TIME JUBILEE Frolic, Saturday, Haymakers' Orchestra. Ice cream! Prizes! Supper! Balloons! Serpentine! 25c. Practice dance, 6-6.30.

A.O.F. HALL, WEDNESDAY, 8.30 P.M., dance to Stewart's Old-Timers. 35c, refreshments, prizes.

BIG NAVAL DANCE, WEDNESDAY, JULY 28, Esquimalt Athletic Association Hall, Fraser Street (one block from Tudor House). Welcome back the boys from the Navy. Dancing 9.30 to 1.30. Gus Michaux Orchestra. Admission 35c.

DANCE, AT DEEP COVE SOCIAL CLUB Hall, weekly, commencing Saturday, July 31, 5-piece orchestra.

DANCE AT THE CRYSTAL GARDEN, Wednesday, 9.30-12.30, Friday, 9.30-12.30, and Saturday 9-12. Admission 25c.

McMORRAN'S, THE SEASIDE DANCING pavilion, every Saturday night at 9. Bunk McEwan's six-piece orchestra; 35c; tombolas.

PARTNER PROGRESSIVE WHIST, Coast Hall, Monday, 8.45; good prizes; snowball court whist, 2.45.

WELCOME DANCE, H.M.S. EXETER, Rex Theatre, Esquimalt, Monday, July 26, 9 to 1. Admission 35c.

13 WANTED—MALE HELP

EXPERIENCED SALESMAN WANTED for printing and stationery firm. Give references and previous experience. Box 2187, Colonist.

LEARN DIESEL ENGINEERING—LOW-cost course, with shop training. Registration department. Box 2147, Colonist.

MEN—INVESTIGATE AIR-CONDITIONing, get new book, "The Air You Breathe." Free outlines. Opportunities to men who qualify for training. Registration Dept. Box 2020, Colonist.

WANTED — MIDDLE-AGED MARRIED couple, no children, man to run small farm, wife cook and housework, all found, $40 month. Also quiet reliable youth or man to help with motor launch, pocket money; Up-Island. Box 2083, Colonist.

WANTED TO SELL HALF INTEREST IN car laundry, going concern, $150 cash. Box 2198, Colonist.

WANTED — EXPERIENCED MEN FOR surveys. Apply Box 2185, Colonist.

13A SALESMEN AND AGENTS

WANTED — EXPERIENCED SALESMAN. Must be educated, well dressed and over 25 years of age. Hustler required. Box 2086, Colonist.

14 WANTED—FEMALE HELP

COOK-GENERAL, BY SEPTEMBER 1, Oak Bay district, six in family. City references. Box 2129, Colonist.

EXPERIENCED COOK-GENERAL, SLEEP in. Box 2182, Colonist.

FOR BRENTWOOD — CAPABLE MAID between 25 and 30, able to cook; three in family, adults, wages $20. Urquhart, R.R. Saanichton, phone Keating 59X.

GIRL TO HELP WITH HOUSEWORK, sleep in; reference required, $15. Box 2223, Colonist.

HIGH SCHOOL GIRL, TWO MORNINGS a week, help in house. Box 2225, Colonist.

PRACTICAL NURSE, NIGHT DUTY, semi-invalid, sleep out, $25 a month. Box 2211, Colonist.

ROOM AND BOARD, $15 MONTH, TO educated person, in exchange for services, teaching and helping with care of two children in small country home. Box 2094, Colonist.

WANTED — MIDDLE-AGED HOUSEkeeper, state age and wage expected. Apply with full particulars to Box 2081, Colonist.

YOUNG WOMAN AS GENERAL HELP, wages $25 monthly; sleep in. Apply Box 2230, Colonist.

15 TEACHERS WANTED

RESIDENT TEACHER FOR SMALL PRImary class in girls' school, Vancouver. State qualifications, age, nationality and salary expected. Box 2071, Colonist.

17 SITUATIONS WANTED—MALE

A. J. GREGG — HOUSE WINDOWS cleaned outside, 6c each. G 5022.

BOY, 18, WILL WORK MONTH, MINImum wage. Box 2109, Colonist.

CHAUFFEUR - GARDENER, STEADY young man, married, good references. Phone G 4471.

EXPERIENCED JANITOR, YOUNG, VERsatile, wishes similar post, able painter, paperhanger, etc. Dunne, E 8102.

ENGLISHMAN, AGRICULTURAL COLlege, desires gardening or farm work. Will do anything. Room 211, Y.M.C.A.

HANDY MAN (BRITISH), MIDDLE AGE, heating papers, plumbing and pipe fitting. Have own tools. Or caretaker. Good references. S. W. Waller, 2051 W. Second Avenue, Vancouver.

MAN WITH TWO-TON TRUCK WANTS work hauling. Box C.P., Colonist.

YOUNG MAN, 27, RELIABLE, TRUSTworthy and intelligent, in urgent need of employment. Experienced chauffeur, painter, cashier, store clerk, waiter, shipping clerk, odd jobs acceptable. Box 2119, Colonist.

YOUNG OFFICE MAN DESIRES WORK. References. Box 1165, Colonist.

17A PAINTERS AND DECORATORS

A NEW PRICE FOR PAPERING, PAINTing and kalsomining. E 4545.

EXPERT PAINTING, PAPERING. ESTImates. Temple, Cadboro Bay. E 0883.

ROOMS PAPERED, Reasonable. Painting, kalsomining. Guaranteed. G 1860.

17C CARPENTERS AND CONTRACTORS

ALTERATIONS, HOUSE-RAISING, CONcrete work, repairs. O'Regan. G 7862. G 2256.

ALTERATIONS, BUILDING, REPAIRS, roofing a specialty. T. Thirkell. E 4625.

ANY BUILDING ALTERATION, REPAIR. Phone E 7938, E 0734.

CARPENTER, CABINET WORK AND ALterations. Repairs. Fencing. G 3802.

18 SITUATIONS WANTED—FEMALE

CLEANING, BY THE HOUR, WANTED. Phone Garden 7425.

18 SITUATIONS WANTED—FEMALE (Continued)

EXPERIENCED CHILDREN'S NURSE, exceptionally fond of children; excellent local references. Box 2166, Colonist.

HOUSEWORK, TWO OR THREE MORNings a week, 25c hour. G 1523.

STENOGRAPHER AND BOOKKEEPER, number of years' experience. References furnished. Box 2081, Colonist.

WIDOW, MIDDLE AGED, WISHES POsition as housekeeper to widower. Good home appreciated. Box 2154, Colonist.

YOUNG EXPERIENCED WOMAN WANTS housework; references. Phone E 8249, Room 6.

YOUNG GIRL DESIRES WORK BY hour, 25c and car fare, also knowledge dressmaking. Box 2111, Colonist.

20 NURSING AND CONVALESCENT HOME

STRATHSPEY NURSING HOME, 430 Dallas Road. E 2767. Convalescent and chronic patients. Home for the aged.

21 PERSONAL

ALL ABOUT YOURSELF. MME. MOBIUS. All affairs of life, phrenology, palmistry, etc. Fee moderate. Balmoral Hotel, 1109 Douglas Street.

AVOID THE UNCERTAINTY—SEE THE tested proof before having your next permanent. Bert Wauda Hairdressing. Phone E 4022. 709 Fort Street.

ARRIVING DAILY — FRESH COOKED deep-sea crabs. Askey's Fish Market, 624 Yates Street. G 7101. Delivery.

ATTENTION — BALLROOM DANCING, six-lesson course, private, guaranteed. Mr. and Mrs. George Rosaly. E 4854.

BARRELS—EMPTY LIQUOR, ALL SIZES. Wilkinson, Gorge and Washington Ave.

CRYSTAL READINGS. W. HOLDER, Room 70, Surrey Block, daily, 2-5.

DIVORCES — CONSENT, FEW DAYS; others, thirty, no publicity, full information. American Attorney, Box 151, Juarez, Mexico.

DAFFODIL DAIRY, GENUINE JERSEY milk, early a.m. delivery. E 4371.

EXPERT UPHOLSTERING, FURNITURE polishing, repairing. Prices reasonable. 659 Johnson. E 2925.

ENGLISH MILADY HAND LAUNDRY—Shirts 10c up, collars 2c up. Gents' mending. Courtney at Douglas. E 6192.

ECZEMA, ITCH, PSORIASIS, LEG ULcers. Try Geo. Lee's Chinese Remedy. 638 Cormorant. Depart. and Drug Stores.

ELECTROLUX Machines. Rent by day. Del'y. De Lux Home Service. E 1814.

FOR ACUTE AND CHRONIC ECZEMA and other skin eruptions use "Eczaderm," the new medicinal preparation. On sale at all drug stores.

GENUINE PALMIST READINGS, 2 TO 5 daily. 1219 Pandora. G 1429.

JUST ARRIVED, NEW CROP MAPLE sugar and syrup. Lilley's Confectionery, 1409 Douglas Street. Phone E 5511.

MEN'S SUITS DRY CLEANED AND PRESSED. CITY DYE WORKS, 844 FORT STREET. PHONE G 1621.

MARINE GUEST HOUSE NOW OPEN, at Mill Bay, near Solarium. Caesar, Cobble Hill.

MRS. ROUTLEDGE BERKLEY PLEASE phone Mrs. Clements, G 5561; address has been lost.

McLEAN'S BAKERY. TWO STORES. 1304 Douglas St. and 1052 Pandora Ave.

OIL BURNER SERVICE, RANGES CONnected, water pressure restored, boilers installed. Watkins, E 3738.

REDECORATE UNDER GOV'T HOME Improvement Plan. Full particulars at Harte-Andrews Paints Ltd. 711 View. G 4713.

READINGS. CUPS, CARDS, HANDS, heads, photos, handwriting, typewriting. E 4550.

GARLIC PEARLES
SOLUBLE CAPSULES, pure essential oil of fresh garlic. No disagreeable odor or aftertaste. A powerful internal disinfectant, they influence entire digestive system. For Arthritis, Prostate Gland, Catarrh and other obstinate disorders. $3 per 100 (enough for five weeks). At city drug stores or from R. Adam, P.O. Box 374, Vancouver, B.C.

SOCIETY DE HYGENIQUE (TRADE name). Ladies requiring feminine hygiene information phone Mrs. Kinney, E 2836.

SOUND TRUCK FOR RENT — FOR street advertising, political rallys, picnics, etc. Rates reasonable. H. D. Mainwaring & Co., 722 Fort Street. G 7621.

TRY HOLLYWOOD PANTRY FOR HOME cooking, fancy breads and cakes. 1704A Lillian Road.

TOURISTS! — VISIT "THE WISHING Well," Colwood, Island Highway. Lunches, teas. Inspect rare antiques.

TRY OUR 25C LUNCH SPECIAL. COFfee Ann, 618 Trounce Arcade.

WHY SUFFER FROM BLADDER troubles, arthritis, neuritis, sinus infections when you can get relief by modern physiotherapy treatments. Electrotherapy Institute, 216-9 Pemberton Building. Phone G 3643.

WATER DIVINER — USING ENGLISH method, every location guaranteed to be on crown of spring. D. A. Downey, R.M.D., Sidney P.O., B.C.

WEDDING INVITATIONS
and
PERSONAL STATIONERY
Require Close Attention to Detail
WE SPECIALIZE
In This Class of Work and Are Confident You Will Be Pleased With Our Efforts

THE COLONIST
1211 Broad Street Phone G 5241
Printing — Lithographing
Bookbinding — Engraving

21A HAIRDRESSERS AND BEAUTY SPECIALISTS

A PARK AVENUE PERMANENT IS vaporized. No machine, no acid. Your hair will look beautifully groomed. La France Beauty Salon. G 7443.

A LASTING PERMANENT—IN OTHER words a Firth Brothers' permanent, skillfully done. Popular price. 835 Fort Street. E 2544.

A SPECIAL RATE IN PERM WAVING, guarant'd. Bobetta Beauty Salon. G 6852.

HAVE A FACIAL WITH THE RUSSIAN Duchess at the La France Beauty Salon. G 7443.

HILDA BEAUTY SHOP, CORNER WINDsor and Newport. E 0722.

LADIES — IF YOUR HAIR IS DRY, brittle, split or fuzzy, our herb treatments will give you that beautiful head of hair you desire. La France Beauty Salon, 727 Yates St. G 7443.

NATURAL BEAUTY is brought to life by a TYRRELL Permanent Wave. The magic charm of soft, wavy hair is created by MAISON TYRRELL, the Hairdressing Specialist in David Spencer's.

THE HOLLYWOOD Beauty Shop, 817 Fort. Expert service, special prices. E 0433.

UNWANTED HAIR PERMANENTLY REmoved. La France Beauty Salon. G 7443.

VICTORIA BEAUTY PARLORS. CALL E 6515 for a good permanent. All experienced operators. 1218 Broad Street.

WE NOW HAVE AN APPRENTICESHIP department and can offer a complete hairdressing service at a price you can pay. You will be astounded by our new low prices.
THE BEAUTY SALON
1206 Douglas St. (Woolworth Bldg.). E 3641

HERE IS GOOD NEWS!
Victoria Ladies. Visit the new LOW PRICE DEPARTMENT we have just opened. We know many of you would have liked to have a permanent long ago, but you have been unable to afford a high-priced wave.
Phone Now About Our Low Prices
AVALON ANNEX
E 0522 1104 Douglas St.

23 EDUCATIONAL

BUSINESS, RADIO AND PREPARATORY courses of study. Day and evening classes. Sprott-Shaw School. E 7184.

COACHING, LATIN, FRENCH, ENGLISH. Moderate. P. B. Bennett, M.A., E 1407.

COACHING FRENCH AND GERMAN. Moderate. Mrs. K. W. Sladen. Phone

---

DOUBLE SERVICE IN WANT ADS

You can telephone your answers as well as your classified advertisements to The Colonist. Readers are often interested in Want Advertisements that do not carry the names or addresses of advertisers, but a Colonist box number. For the accommodation of those readers who find it inconvenient to write an answer and to serve the advertiser better

We Will Take Replies to Box Numbers Over the Telephone

The Colonist service is available from 8 a.m. to 10 p.m., excepting Sundays. Phone Empire 4114.

---

23 EDUCATIONAL (Continued)

EXPERT Coaching—Maths, all branches, inc. engineering. E 0235, afternoons.

FRENCH, LATIN, HISTORY, COACHING. Percy Fletcher (M.A., Cambridge, B.C. Academic certificate), till July 27. E 9905, afterwards E 7566.

25 DANCING

BALLROOM AND TAP; PRIVATE. MR. and Mrs. Geo. Rosaly. E 4854.

28 DRESSMAKING

COMPETENT DRESSMAKING, LONDON experience. Telephone E 3276.

29 LOST AND FOUND

A BAG CONTAINING COOKING EQUIPment, bedding and swimming suits, etc. Phone Swanson Cedar Cabins, Cowichan Lake, ask for A. S. Willisher.

FOUND — LADY'S WRIST WATCH. Owner can have same by proving property. Colwood Hotel.

FOUND — PAIR OF GLASSES, ABOUT two weeks ago. Phone G 4141.

LOST — A BOSTON TERRIER, WHITE face and lame on hind leg. Please notify G 4885.

LOST—SATURDAY MORNING, IN CITY, envelope containing cheque. Finder please phone Albion 3M.

LOST—BROWN PEKINGESE, IN TILLIcum, Gorge district. Phone E 8591.

LOST — CHILD'S YELLOW SWEATER, Oak Bay. Phone G 4846.

WILL THE PERSON WHO PICKED UP shopping bag by mistake, in Spencer's Groceteria, please return it to Spencer's lost and found department?

31 MONEY TO LOAN

A MORTGAGE LOAN CAN BE ARranged by us in any amount, repayments to suit. Building loans a specialty. Low interest. Quick decisions. Moderate charges. P. R. Brown & Sons, Ltd., 1113 Broad Street. Phone G 7171.

ANY REQUEST FOR A MORTGAGE APpreciated. See H. C. Holmes, Pemberton & Son, Ltd., 625 Fort Street. G 8124.

BUILDING SOCIETY LOANS—TWO FOR sale, $1,450 net and $1,000 net, first mortgage security, monthly repayments. Capital City Building Society, 840 Fort Street. E 6741.

FOR LOANS UNDER DOMINION HOUSing Act see Alfred Carmichael & Co., Ltd., 1216 Broad Street. Phone G 7341.

MONEY TO LOAN ON FIRST MORTgage on good residential property. Interest 7% per annum. Foot & Company, barristers, 910 Bank of Toronto Building.

MONEY TO LOAN—DOMINION HOUSing or ordinary loans. Halsterman, Forman & Co. E 4161.

WE HAVE MONEY TO LOAN, ON FIRST MORTGAGES ONLY, in any amount from $100 to $10,000. Only written applications received.
See Charles R. Bishop.

BISHOP & WORTHINGTON, LTD.
Real Estate and Insurance
576 Yates Street Phone E 3241

MONEY TO LOAN
$400, $750, $1,000, $1,500, $2,000 AND larger amounts, low rate of interest, improved property only.
H. G. DALBY & CO., LTD.
634 View (Opposite Spencer's)

33 BUSINESS DIRECTORY

EMBOSSED STATIONERY

PRIVATE STATIONERY EMBOSSED IN any design or color. The Colonist Commercial Printing Dept., Garden 5241.

FLOOR SURFACING

V. L. HARDWOOD FLOOR CO., 707 Johnson. Free estimates. G 7314.

INSURANCE

FIRE AUTO INSURANCE — SEE LEE, Fraser & Co., Ltd., 1222 Broad Street.

LAWN MOWERS

A. J. WORTH, 636 JOHNSON ST. E 7051. Try our new lawn mower grinder, an easy-running job assured, sharpened, adjusted, collected and delivered, $1.

AT PEDEN BROS., LTD., 1410 DOUGLAS Street, phone G 5911. Lawn mowers sharpened, $1.00. Free delivery both ways.

AT ELVES BROS. LAWN MOWER Shop. Guaranteed keen cutting edge on mower, $1. Free del'y. 1422 Broad. E 0662.

LITHOGRAPHING

LITHOGRAPHING — LITHOGRAPHING, engraving and embossing. Nothing too large and nothing too small. Your stationery is your advance agent. The Colonist Printing & Publishing Co., Ltd.

PUBLIC STENOGRAPHER

ETHEL SEYMOUR, 207 CAMPBELL Building, Douglas Street. Phone Garden 2525. Authors' manuscripts, law and general. Strictly confidential.

WINDOW GLASS

WINDOW GLASS REPLACED AT shortest notice. Auto glass replaced while you wait. Mellor Bros., Ltd., 619 Broughton Street. Phone G 3021.

WOOD AND COAL

A BIG SUMMER SALE, 1,000 CORDS AT rock-bottom price. Dryland wood, best quality, cheaper than salt water wood prices. Heavy slab and block mixed guaranteed A1 fir wood, never in salt water, all good stove lengths, regular $3.75, now $2.75 cord, two cords $5.00. Inside block, $4.00 cord, three cords $11.50, dry cordwood, $6.00, dry kindling $4.00 cord, fir sawdust, $3.00 unit. Old John Wood Co. Agents for YOUBOU TIMBER COMPANY. 2414 Douglas Street. Phone E 2742.

A SPECIAL ON THE BEST UP-ISLAND Douglas fir—Dry inside blocks and heavy bark slabwood. An ideal all-around wood. $3.25 cord, 2 full cords $6.50. Prompt reliable service. Ronald R. Hoskins Coal & Wood Co. E 7918.

A BIG SALE. DRY INSIDE BLOCKS, bark slabs, from Malahat Tie Mill, 12 in., never in water, fir, reg. $4.25 cd., now $3.25 cd., 2 cds. $6.25, 4 cds. $12. Bone-dry kindling, reg. $5, now half cd. $2.25, 1 cd. $4. National Fuel Co. G 6215.

A BARGAIN — DRY BLOCKS MIXED heavy bark slab, from Sooke. Guaranteed Douglas fir and never in water, ready to burn, one cord, $3.75, two cords, $5.50. Agents Kapoor Lumber Co. E 9111.

ALL FIRST-CLASS CORDWOOD — 1½ cords, $2.75 cord, in the bush. 1609 Gladstone Avenue.

A MRIK — COOPERAGE WOOD, REAL dry stove wood, $4 cd.; millwood, $2.50; kindling, $2.75. G 6022.

A FAMOUS FUEL SPECIAL
For Fifteen Days Only
BONE-DRY MILLWOOD (all fir), $2.75. Semi-dry Malahat millwood (all fir), $2.25. 5% off on all orders 4 cords and over. Night and day. E 3924.

BIG SALE—Cooperage Wood. Real Dry, $3.75 cd., $2 ½ cd. Millwood, $2.50 cd. Kindling, $2.75 cd., ½ cd. $1.50. Malahat Douglas fir, reg. $4 cd., now $3. 3 cds. $6.50. Heavy slabs, $3.50. G 334., G 6101.

BEST MALAHAT HEAD RIG SAWDUST, $3.25 per unit. J. E. Painter & Sons, 617 Cormorant Street. G 3541.

33 BUSINESS DIRECTORY (Continued)

CAMERON'S SELECTED FIR MILLwood, 2 cds. $5; blocks, $4; bark slabs, $3.50; dry kindling, $4; sawdust, 2 units $5.50. E 4125. "A full cord and a block."

NO. 1 Fir Millwood, $2.50 cd., in 2-cd. lots. Screened fir sawdust, $3.00 unit in 2-unit lots. Manning-Shaw Fuels. E 0624.

SHAWNIGAN MILL REOPENED—WE ARE sole agents for Shawnigan slabwood. Shawnigan Douglas fir, 2 cds. $5.50, heavy slabs, 1 cd. $3.50, inside blocks, 1 cd. $4.50, bone-dry slabwood, $3.75 cd. Selkirk millwood, 2 cds. $4.50. Shawnigan Douglas Fir Wood Co. E 3914.

SPECIAL INSIDE FIR BLOCKS, $3.75 per cord, in 3-cord lots. Colwood Wood Co. G 4044.

SPECIAL SALE SAWDUST, $2.00 PER unit, two weeks only. E 8311.

1 CD. $2.50, 2 CDS. $4.50. SLABWOOD. Inside blocks, $4. Heavy slab, $3.50. Bone-dry slab, $2.75. Karma, Selkirk Lumber Co., agent. Phone G 5334.

$3.75 UP-ISLAND SLAB, 12-in. RODgers Wood Co. Alpha St. G 2214.

34 PROFESSIONAL DIRECTORY

MASSAGE

MRS. H. LORBEER, SWEDISH MASsage, steam bath. 1052 View St. G 1752.

MRS. BARKER, MASSEUSE, VAPOR baths, chiropodist. 225 Howe. G 1661.

OSTEOPATHIC PHYSICIANS

DR. VERNON S. TAYLOR, REGIStered and licensed. 406-7-8 Belmont Building. Phone Empire 7823.

PATENT ATTORNEYS

FETHERSTONHAUGH & CO.
Patents and Trade Marks
Offices Throughout Canada and U.S.
789 W. Pender, Vancouver. Phone Sey. 3796

ERNEST E. CARVER, F.P.I.C.
Registered Canada and U.S.
Patents and Trade Marks in All Countries
789 W. Pender, Vancouver. Phone Sey. 1252

SWEDISH MASSEUR

COLONIC irrigations, steam baths, massage, Rayon light. 508 Campbell Bldg.

37 MISCELLANEOUS

SAWS, ALL KINDS, FILED, SET, gummed, etc. Phone W. Emery, 1567 Gladstone Avenue.

DO NOT TREAT
Your Printing as Just Another Expense
Every Piece of Printed Matter That Leaves Your Office Carries a Message
Emphasize That Message by the Use of Quality Printing

THE COLONIST
1211 Broad Street Phone G 5241
Printing — Lithographing
Bookbinding — Engraving

40 FOR SALE—MISCELLANEOUS

40A BUILDING MATERIALS

A BIG SAVING IN USED BUILDING material—Doors, 25c up, windows 25c up. Venetian shutters, 3 x 8, 12; 6 x 12, 20, 2 x 6, 22, pipe, bath, toilets, vault doors, bird aviary and bath, trailers and other articles. 841 Pembroke Street.

CANADIAN Western Woodworkers Sashes, doors and general millwork. G 4012.

SIDNEY SPEEDY SERVICE
IF YOU ARE USING LUMBER AND building materials for any purpose, we can supply your need. Let us give you an estimate. Sidney Lumber. G 2515. 2116 Government Street.

ISLAND BUILDING SUPPLY COMPANY — Everything in builders' supplies. E 6213. 518 Fort, corner Langley.

THE MOORE-WHITTINGTON LUMBER COMPANY, LIMITED
Established 1893
LARGE STOCKS—RIGHT PRICES
Lumber, Millwork, Gyproc, Masonite, Shingles, etc.

40B CLOTHING, FURS, SHOES, ETC.

2 YOUTHS' SUITS, SIZE 26, $8 AND $12 — Both clean, good condition. One like new. E 5852.

40D FURNITURE

REID'S
CHINA, SILVER, PICTURES, PIANOS. High-class used and antique furniture. 1317 Broad, between Yates and Johnson. E 6952.

CHESTERFIELD 2-PIECE SET, FRENCH silk tapestry design, peacock and gold, exhibition set, cost $100. Reasonable offer will be accepted. Telephone G 4284.

FIVE-PIECE KITCHEN SUITES, ALL colors, $14.75, mantel model radios, from $12.50 to $27.00. Holland Bros., 733 Fort Street. E 0913.

HIGHEST PRICES PAID FOR NEW AND used furniture. Hub Furniture. G 6425.

CHESTERFIELD SETS FOR SALE
LARGE SELECTION—ALL BRAND NEW. A chance to save real money. Displayed in the new Heaney Warehouse (opposite the Courthouse). (Easy terms.) G 1195.

LADIES' INLAID MAHOGANY WRITING desk, in fine condition. Phone G 1783.

PARLOR CHAIRS, WALNUT AND MAhogany, $8.75 each. Century Arts Shop, 744 Fort.

SOLID WALNUT DINING-ROOM SUITE, etc. Phone E 8369.

YOU ARE TAKING NO RISKS
in Your Dealings With
WILLOWS, PLOWMAN CO.
705 Johnson Street
as They
GUARANTEE ALL PURCHASES OF "BETTER CLASS" USED FURNITURE
First Store Up From Douglas Street

The Second-Hand Store That's Different
WILLOWS, PLOWMAN CO.
705 Johnson St., first store up from Douglas St.
QUALITY FURNITURE
Phone G 4424

40E MUSICAL INSTRUMENTS

ELECTRIC "DOBRO" HAWAIIAN GUItar, list price $245, special $110. P. E. George Music Store, 713 Pandora Avenue.

SPECIAL CONN NEW ERA MODEL SILverplated trumpet. An excellent instrument for band or dance work. Cost new $145. A bargain, $80. Fletcher Bros. (Victoria), Ltd.

UKULELES, $1 TO 15. UKE LESSON books, 25c. Hoskins, 709 Johnson.

WILL EXCHANGE GOOD HARLEY-Davidson motorcycle and sidecar for piano accordion value $150. Box 2218, Colonist.

40F RADIO

PUBLIC ADDRESS SYSTEMS FOR SALE or rent, fully guaranteed. H. D. Mainwaring & Co., 722 Fort St. Phone G 7621.

RADIOS FOR HIRE, WEEK OR MONTH. Aaronson's, 1328 Government. G 4523.

USED ELECTRIC RADIOS FROM $14.50, easy terms. MacDonald Electric. E 1171.

6-VOLT BATTERY SET, COMPLETE, — $39.50. Aaronson's, 1328 Gov't Street.

40G OFFICE AND STORE EQUIPMENT

FOR SALE, CHEAP, GLASS SHOWcase. S. Davis, 720 View Street. G 3243.

MEAT MARKET EQUIPMENT, FRIGIDaire counter. Owner moving smaller shop. Sacrifice. Phone G 1118.

40K BICYCLES AND MOTORCYCLES

BICYCLES, $12.50 TO $18.75. ALL SIZES. Victory Cycle Works, 1323 Gov't.

EVERYTHING IN NEW AND USED BIcycles. Harris, 738 Fort Street.

FOR SALE—MOTORCYCLE IN GOOD condition. Will do 100 miles to gallon. Phone Keating 51X.

HOLIDAY ON A BICYCLE—NO OTHER way offers such an opportunity of enjoying the beauties of our island in so healthy and economical a manner. We have bicycles to rent, or they can be purchased on terms. Robinson's, 1220 Broad Street, opposite Colonist.

SPECIAL—MATCHLESS TWIN MOTORcycle and sidecar. Just been reconditioned. A real buy at $250. Revercomb Motors, 925 Yates. G 8431.

1933 TRIUMPH MOTORBIKE, $226. 1929 Indian motorbike, $150. Empress Garage.

40 FOR SALE—MISCELLANEOUS (Continued)

40L STOVES AND RANGES

ALWAYS GOOD BARGAINS IN USED kitchen ranges, on display at McDowell & Mann, 1000 Douglas St. E 4138.

ENTERPRISE KITCHEN RANGE, GOOD condition, for sale. Phone E 7889.

FOR GOOD, NEW AND USED RANGES, boilers, furnaces and all good repairs. Southall, 601 Fort Street. G 2941.

FOR SALE—ENAMEL SIX-HOLE RANGE, Fawcett, nearly new, $45. Well-built trailer, $15. 1144 Union Road. E 7595.

HANDSOME MEDIUM SIZED BURBANK range, complete with Ever-Ready oil burner and copper coil, new condition, same guarantee as new job, installed $84.50. Coast Hardware.

HATT'S BANKRUPT RANGE STOCK, new and used, at bargain prices. B.C. Hardware, 716 Fort Street.

THE MOST COMPLETE LINE OF USED ranges and heaters. Hub Furniture Company. 713 Johnson. G 6425.

6-HOLE MAJESTIC RANGE, STEEL TOP, water front, warming closet, $30. Carter's Stove Store, 822 Fort Street. E 3511.

40X MISCELLANEOUS

ABC WASHING MACHINES, WITH the exclusive French type agitator and touch release safety wringer, washes clothes cleaner and faster. $79.50 up. H. D. Mainwaring, 722 Fort. Phone G 7621.

AWNINGS FOR STORE OR HOUSE REnewed or repaired, estimates free. P. Jeune & Bro., Ltd., 570 Johnson St. G 4832.

BRAND NEW SINGLE-WHEEL TRAILER, complete with spare wheel, etc. The latest thing in car trailers. For sale at half price. Apply National Motor Co., Ltd.

BEATTY COPPER TOP WASHER, NEW condition, two rinse tubs and syphon. Bargain. Box 2035, Colonist.

BLACK COWICHAN LAKE BEAR SKIN, mounted, good condition, cheap. Phone mornings, G 2817.

BELL TENT, WITH ALL ACCESSORIES, for sale, $12.50. G 4545. Now is your chance to enjoy a cheap holiday.

BARGAINS IN USED ELECTRIC WASHers. A. E. Taylor & Co. 726 Fort.

CARPENTER'S BENCH, FIVE FEET BY twenty-one and a half inches wide, with drawer, vise, etc. English made. Phone G 1783.

CHILD'S WALNUT PANELLED STEEL Simmons crib, $4.50. E 7882.

ENGLISH WILTON RUG, EXTRA HEAVY 9 x 10, Persian design, new condition. Phone G 7098.

ENGLISH BABY BUGGY FOR SALE, very good condition. Archer. G 2328.

FOR SALE—SUITCASES, 26 INS., $1.50. 6-power prismatic glasses, $17.50, field glasses, $4.75. Rolls Razors, $3.76, pocket cameras, $1.25, men's wrist watches, $4.75, flashlight batteries, 5c, radio tubes, 25c, Thermos bottles, 25c, metal lunch kits, 80c; Dunlop outer tires, $1.25, new inner tubes, 80c, boy's bicycle, $12.50. Waltham and Elgin watches, $4.75; latest style spectacles to suit any sight, $2.75. Aaronson's Wholesale & Retail, 1328 Gov't St., cor. Johnson.

FOR SALE, DUO 620 KODAK CAMERA, 3.5 lens, 1-500 second speed, leather carrying case, filter, tripod. New model. Phone E 5982.

FOR RESTAURANT — KNIVES, FORKS, teaspoons, dessert spoons, also nice mink scarf, reasonable. Box 1615, Colonist.

FOR SALE — MEDIUM-SIZE OFFICE safe, cheap for cash. 610 Yates St.

FOR SALE, THIRTY-GALLON BOILER, new. Belmont 74M.

LARGE SIZE ENGLISH PRAM, JUST like new. Phone G 3486.

MAYTAG WASHER, ALMOST NEW, BIG reduction. Box 2110, Colonist.

NEW AND USED PIPE AND FITTINGS. Capital Iron & Metals, Ltd., 1833 Store St., Victoria. G 2434.

NEARLY NEW ELECTROLUX FOR $45. Box 2105, Colonist.

NEARLY NEW RANGE AND OIL BURNer, $85. Phone G 7710.

ONE ONLY — BEATTY WASHER, slightly used, for quick sale only $35. Fletcher's.

PLACE YOUR ORDER FOR WILD blackberries now. Phone G 2163.

SPECIAL RED GREENHOUSE HOSE, ⅝-inch. Hickman Tye Hardware Co., Ltd. G 8137.

SINGER PORTABLE ELECTRIC SEWING machine, guaranteed, for quick sale $30. Singer Sewing Machine Co., 726 Yates.

SINGER HAND SEWING MACHINE, $12. A. E. Taylor & Co., 728 Fort.

THREADLINE OUTFIT, HARDY ALTEX automatic reel, spare spool, 3 cut lines, 3 dozen miniature Devons and minnow mounts, $13. Box 2127, Colonist.

TENT, 10 x 14. PHONE E 5230.

WELD, BRAZE, SOLDER, COMPLETE tool, $3. Jeffree & Jeffree, Yates St.

500 GALLONS CRUDE PETROLEUM for road oiling, 5c per gallon. 1341 Gladstone Avenue.

5 H.P. 3 PHASE ELECTRIC MOTOR, $50. 1444 Fort Street.

FIRST IMPRESSIONS
Are Conveyed by the Style and Quality of Your Letterhead
Modern and Attractive Lettering in This All-Important Detail Is as Essential as Good Dressing in a Personal Interview
We Take Pride in Our Work

THE COLONIST
1211 Broad Street Phone G 5241
Printing — Lithographing
Bookbinding — Engraving

41 WANTED—MISCELLANEOUS

A REPUTATION FOR PAYING HIGHest prices for rags, bottles, tools, stoves, furniture, or anything you wish to dispose of. We call anywhere any time. G 4752.

ANTIQUE SILVER BY PRIVATE COLlector. Top prices. Box 1499, Colonist.

BOOKS WANTED for cash, all kinds, any quantity. Hunter's, 1216 Government.

CASH FOR OLD SILVER, FURNITURE, china. 1214 Government Street, next to Dixon's. E 0842.

CASH. OLD GOLD, ANTIQUE JEWELRY, plate, etc. Highest prices. Joseph Rose, Ltd., 1013 Government Street.

CASH FOR OLD BICYCLES OR PARTS. Call anywhere. G 4772.

INDIAN MASKS WANTED—PLEASE SEND description and price, also snapshots if possible. K. Marlowe, 333 Bel-Air Road, Los Angeles, California.

WANTED — 32-20 RIFLE FOR CASH OR trade 12-gauge. E 6723.

WANTED — ODD NUMBERS PUNCH 1917 to 1936 including specials. Frank Richardson, 1330 Broad Street, Victoria.

WANTED — FURNITURE, TOOLS, ETC. for cash. G 4913.

41A SWAPS

HAVE 12-GAUGE DOUBLE-BARRELED shotgun to trade for 12-gauge pump. Particulars to Box 2191, Colonist.

42 POULTRY AND LIVESTOCK

42A POULTRY AND SUPPLIES

TWO BARNEVELDER ROOSTERS, FOUR months, Terry strain, sell or trade pullets. G 7683.

42B HORSES

FOR SALE—BEAUTIFUL SADDLE MARE, guaranteed sound and gentle, 14.2 hands. Mary Thompson, Royal Oak. Phone Colquitz 37Y.

42C CATTLE

COW, DUE TO FRESHEN, HEAVY MILKer, for sale. Rue, Old West Road, Royal Oak.

FOR SALE—GOOD JERSEY COW, GENtle and easy to milk. Also 20 laying hens. Lesborn, 1144 Union Road. E 7595.

FOR SALE OR TRADE—JERSEY COW, due to freshen. Phone Belmont 11M.

42E GOATS

FOR SALE—GOOD GOAT, MILKING three quarts. Phone G 0020.

GOAT, FRESH IN JUNE, TWO QUARTS per day. Phone E 0717.

ONE GOOD MILKING GOAT FOR SALE. Apply 910 Easter Road.

42 POULTRY AND LIVESTOCK (Continued)

42F DOGS

AT STUD—PEKINGESE, REG., LING TI of Willoutoun Imp., and Wei Rajah of Kiang-Si. Puppies for sale. Widbrook Kennels, Island Highway. Belmont 81.

BOARD YOUR PETS WHILE ON HOLIdays, excellent care at reasonable prices. Pet Shop, 1412 Douglas St. G 5721.

BOSTON PUPPIES FOR SALE. DOGS boarded. G 2252.

FOR SALE — SCOTCH TERRIER PUPpies. Phone E 9601.

REGISTERED IRISH SETTER, FEMALE, seven months, from champion stock. Apply 2767 Kingsway, Vancouver, B.C.

REGISTERED DALMATIAN PUPPIES, also year-old bitch. Miss Mona Leakey, R.M.D. 2, Duncan.

TWO AIREDALES, MALES, 3 MONTHS, $8 each. Kistruck, Prospect Lake.

42X MISCELLANEOUS

FOR SALE — PUREBRED YORKSHIRE boars and sows, twelve weeks old, twelve dollars, with papers. Mrs. G. O. Weller, Milne's Landing, B.C.

FOR SALE — STANDING OATS AND peas, between 6 and 7 acres, almost ready to cut, $100. F. F. Higgs, Albert Head.

MINK

ISLAND'S Choicest—Victoria Mink Farm, Old Saanich Rd., Lake Hill, R.R. 3, Vict.

47 ROOM AND BOARD

A HOME FROM HOME FOR TWO BUSIness girls. Lovely location, nice home and quiet. No children. Close to car line and bus. Vacancy on August 20. Apply 1343 Pembroke Street or phone Empire 5012.

ACCOMMODATION FOR ONE OR TWO (private bathroom), select private home, high location convenient to town, excellent meals. Box 2156, Colonist.

A MOST COMFORTABLE BOARD-RESIdence, every convenience, transient or permanent. 940 Fairfield Road.

BOARD AND CARE FOR INVALID OR elderly person, near beach. 2279 Dalhousie. G 8495.

BOARD - RESIDENCE, PERMANENT OR transient, close in. 505 Government St.

LADY OF REFINEMENT WISHES PAYing guest to share her comfortable home, gentleman or lady. Fairfield district. Box 2133, Colonist.

PLEASANT ROOMS IN NICE HOME, board if desired, walking distance. E 3968.

ROOM AND BOARD, REASONABLE, gentleman preferred. Fairfield. G 7903.

ROOM AND BOARD AT 1022 SUMMIT Avenue. E 2727.

ROOM AND BOARD, SUITABLE FOR two gentlemen, waterfront. E 1458.

SUMMER RESORT IN TOWN, HALF WAY between city and Oak Bay. With or without meals. Terms reasonable. "The Grove," 866 Bank St. E 5652. Mrs. Wheeler.

VERY COMFORTABLE HOME FOR TWO, moderate, garage. 1243 Richardson St.

WELL-FURNISHED ROOMS, SPLENDID table, Fairfield, two blocks from street car, fifteen minutes from town. Terms reasonable. E 9483.

48 ROOM AND BOARD WANTED

BY TWO ADULTS, LIVING-ROOM WITH fireplace, bedroom, bath, ground floor, furnished or unfurnished, in Oak Bay, with meals, at reasonable rate. Box 2172, Colonist.

BOARD AND SMALL AMOUNT OF CARE for elderly lady. Box 2175, Colonist.

WANTED — ROOM AND BOARD, WITH private bath. Box 2146, Colonist.

49 ROOMS TO RENT

HOUSEKEEPING rms., h-c water, $8-$10 mo. G5198. Oxford House, 749½ Fort.

49A FURNISHED

THE CECIL HOTEL
BRIGHT OUTSIDE ROOMS. REASONable rates. 1322 Blanshard.

COSY BED-SITTING-ROOM, RIGHT IN town, suitable for business person. E 3448.

COMFORTABLE BED - SITTING - ROOM, suitable for business gentleman, breakfast if desired, close in. Phone G 7579.

CLEAN FURNISHED FRONT ROOM, close in. 735 Princess Avenue.

THE HOTEL DOUGLAS
IS OFFERING EXTREMELY LOW RATES for transient and permanent guests. Inspection invited.

OAK BAY—ROOMS BY DAY OR WEEK, near beach and car. No children. 1413 Newport.

49B UNFURNISHED

TWO LARGE FRONT ROOMS, INCLUDing phone, light, water, garage; $12 month. Three if desired. E 8201.

$10 THREE ROOMS, SELF CONtained, three-piece bath, sink; close in. Box 2218, Colonist.

50 ROOMS WANTED

50A FURNISHED

GENTLEMAN WOULD LIKE TO HEAR of unfurnished room or rooms with or without board in home, quiet and suitable for writing and study. Give particulars to Box 2117, Colonist.

51 HOUSEKEEPING ROOMS TO RENT

CLIFTON House — Light-housekeeping or furnished rooms. 1319½ Broad. E 8034.

51A FURNISHED

A FURNISHED 2 ROOMS, PHONE AND water, $16.00. 1251 Pandora. Phone E 2848.

AIRY, BRIGHT HOUSEKEEPING ROOMS with kitchenettes, good beds; accommodation tourists. 1218 Pandora.

A COSY ROOM FOR LADY; GAS, spotlessly clean. E 6440.

ACCOMMODATION — Transients, Tourists, housekeeping privileges. E 8440.

BRIGHT, COMFORTABLE HOUSEKEEPing rooms, all conveniences. 441 Vancouver Street.

BRIGHT FURNISHED ROOM, CENTRAL, $8 per month, light, water, fuel included. 849 Fort, or phone E 0571.

BRIGHT FURNISHED HOUSEKEEPING, nine dollars, with light and water; unfurnished, six dollars. 617 Michigan Street.

COSY FOUR AND TWO-ROOM SUITES, housekeeping rooms, bedrooms. RITZ HOTEL, 710 Fort Street. G 7158.

COMFORTABLE ROOMS, FROM $1.50 weekly. 1905 Blanshard.

CLOSE TO HUDSON'S BAY, VERY quiet and clean. 2107 Blanshard. E 5566.

CLEAN AND BRIGHT HOUSEKEEPING rooms, close to town, adult. 1024 McClure.

DOWNSTAIRS FRONT HOUSEKEEPING room in quiet private home with or without garage. Apply 2648 Blanshard.

DOWNSTAIRS FRONT ROOM, HOT AND cold water. Phone E 3012.

FURNISHED HOUSEKEEPING ROOMS, flats, cabins, $8 mo. up. 1026 Hillside.

HOUSEKEEPING SLEEPING ROOMS—Modern, $2.50, $3.00 a week. Yale Rooms, 711 Johnson Street. Phone G 0028.

HOUSEKEEPING ROOMS, HEAT, GAS, etc., reasonable. 1145 Rockland.

HOUSEKEEPING ROOM. 1010 McCLURE Street, private family. Phone G 2857.

LIGHT HOUSEKEEPING and Bedrooms. Businessmen. 3318 Quadra. G 6705.

LARGE HOUSEKEEPING ROOM, HOT and cold water. 725 Vancouver Street.

ONE, TWO OR THREE BRIGHT HOUSEkeeping rooms, all conveniences from $2.50 weekly. 623 Dunedin Street. E 5418.

TOURIST HOME — ROOMS, COOKING privileges, parking space. Mrs. Ramsay. E 7084.

THREE ROOMS, GROUND FLOOR, heat, water, in $17, including light, phone. 1054 Balmoral Road. E 7216.

TWO HOUSEKEEPING ROOMS, $3.50 week, single room, $2. 1129 Vancouver.

TWO OR THREE ROOMED SUITE, 1152 Yates Street. Phone G 2229.

1045 YATES—QUIET, CLEAN RADIOless downstairs front, $8.50; two, $10.00; bedroom, $6.00.

$2.50 UP PER WEEK. COSY CLEAN home; gas or stove. 1035 Yates. G 4456.

2-ROOMED SUITES AND HOUSEKEEPing rooms. Reasonable rental. E 3173.

53 FLATS AND APARTMENTS TO RENT

CATHAY APARTMENT HOTEL
Now Open to Receive Permanent or Transient Guests
ALL ready for occupancy. Twenty-seven suites, the majority completely furnished. Each suite comprises living-room, dressing-room, dinette, kitchen and tiled bath with shower. Electric range and refrigerator. Maid service provided. Free car parking.
Corner of Douglas and Courtney Streets
C. M. Forrest, Manager E 1832

APARTMENTS, 3 AND 2 ROOMS, FROM $12.50 to $20, close to High School. Phone owner, 1251 Pandora. E 2818.

AT MOUNT EDWARDS, 1002 VANCOUver St., completely furnished suites; monthly or transient. E 4922 or G 4121.

ATTRACTIVE GROUND-FLOOR UNFURnished three-room suite, August 1. The Normandie. E 8384.

A COSY SUITE FOR ONE, PRIVATE bath, heat. 340 Linden.

AT OLYMPIC, 1130 MAY — COSY two-room furnished suites, $15.00.

ATTRACTIVE, BRIGHT SUITE, GOOD outlook. Duchess Apts., Duchess St.

AT MONTANA, ONE VACANCY ONLY, $17.50. E 4161.

BELWIL APARTMENTS — TWO-ROOM furnished suite, reasonable rent. G 0220.

CENTRAL PARK APARTMENTS, 1010 Queens Avenue. Unfurnished double suites, disappearing beds, close to school and park, from $23.50. Phone E 6921.

COMFORTABLE FOUR ROOM UPPER flat, unfurnished, close in, adults, $32.50. Phone G 2810.

DUNELM, MARINE DRIVE, ULTRA-modern suite, also cottage. Phone E 3561.

DALLAS ROAD—THREE ROOM SUITE, private bath, $12. 1032 Balmoral Road—Ground-floor suite, fireplace, range, $14.

FULLY MODERN SUITE, LARGE LIVing-room, dining-room, kitchen, gas range, Frigidaire, tiled sink, etc., two bedrooms, tiled bathroom, rent $55. Yearwood, Stewart Clark & Co., 840 Fort Street, phone G 1933.

FAIRFIELD APARTMENT HOTEL, NEW management. Central, housekeeping, $12.50 month up. G 0222. Opp. City Hall.

FIVE-ROOM UPPER APARTMENT, IN Craigdarroch, bright, sunny rooms, unfurnished. G 2867.

GONZALES BEACH, TWO-ROOM FURnished apartments, with or without board. E 1458.

HARROGATE APTS., 1303 BEACH DR., Oak Bay, for those wanting the best. E 9553.

LARGE, BRIGHT HOUSEKEEPING room, $45, close to town and park. E 7079.

MODERN FURNISHED APARTMENT overlooking Beacon Hill Park. $60 Per month.
PEMBERTON & SON, LTD.
625 Fort Street Phone G 8124

MELLOR APTS.—SUITE VACANT. Apply Mellor Bros., 619 Broughton. G 3021.

MARINE CHALET, OAK BAY — FINE furnished kitchenette apartments, fully equipped with electric range and refrigeration. Near beach and car line. Apply The Royal Trust Company, 1202 Government Street. Phone E 4126 or E 5531.

MODERN, BRIGHT, LOWER SIX-ROOM apartment, oak and tile floors, gas range, fireplace, furnace, $30. Five-room upper apartment, $28, including water. E 6616.

BEVERLY HOTEL
Next Door to Everything in Town
724 Yates Street
NICELY FURNISHED ROOMS AND SUITES with bath. Light housekeeping if desired. First class. Rates low. Six-story building, fine elevator, large comfy lounge. Nice service.
Phone G 0278 Jas. A. Griffith, Prop.

ONE AND TWO-ROOM SUITES. ST. Helena Apartments. G 0018.

ROCKLAND COURT, NEXT TO GOV'T House, 5-room unfurnished apt., large garden, glorious view. G 5613 in the day.

STOBART APTS.—HEART OF BUSINESS and theatre district, housekeeping and sleeping, elevator, fireproof, day, week or month, reduced rates transients. G 0048. 745 Yates.

SMALL MODERN SUITE, UNFURnished. Apply 1124 View St.

TWEEDSMUIR MANSIONS, PARK Boulevard—Three-room furnished suite now available, by day or week. Phone E 1822 or E 4546.

TWO OR THREE-ROOM SUITE, FURnished or not, as desired. 840 Dunedin. Phone G 3936, p.m.

TWO LARGE UNFURNISHED ROOMS, private entrance, every convenience. Suit one or two ladies. 1727 Bank Street.

THREE ROOMED SUITE, UNFURNISHED, quiet, reasonable, adults. E 5140.

UPLANDS LODGE, MODERN SEAFRONT apartment of four rooms, rent $34, including heat and hot and cold water. Parkway Apartments, modern apartment, four rooms, walking distance, just redecorated, rent $40, including hot and cold water and heat. Ker & Stephenson, Ltd., 1121 Government Street. G 4127.

WELL FURNISHED HOME-LIKE SUITE. Three rooms, private bath, near sea, park, car. 133 Cook.

WOOLWORTH APTS.—TWO COMFORTable suites. E 3448.

$40 OAK BAY, 7 ROOMS, PRACTICally new semi-bungalow. $42.50 — 6 rooms, waterfront, Hollywood Crescent, choice home. $13.50 — 5 rooms, within walking distance. See our lists of furnished and unfurnished houses. W. J. Gilliland & Co., 1203 Broad Street. G 9741.

$12 — THREE ROOMS AND BATH, UNfurnished, water, 6c bus. G 6719.

5-ROOM UNFURNISHED APARTMENT, garage. Apply 737 Linden.

54 FLATS AND APARTMENTS WANTED

WANTED FOR TWO ADULTS, CLOSE in, three unfurnished rooms, heat and hot water supplied, permanency, $25-$30 month. Box 2011, Colonist.

55 HOUSES TO RENT

DESIRABLE WATERFRONT COTTAGE in Esquimalt, four rooms and bath, modern conveniences, would suit Navy man. Apply W. Worth, 853 Carlisen Road, Esquimalt.

55A FURNISHED

COMFORTABLE, FURNISHED, MODERN, six-room house, garden, garage, cement basement, $30 monthly. Vacant August 7. E 8419.

FACING SEA, NEAR OAK BAY GOLF course, eight-room house, two large and two small bedrooms, Oil-o-Matic heat, Frigidaire. In fine condition. Owner leaving town for a period, would rent to well recommended tenant for one year at $85. J. G. Bridgman, agent, 604 Broughton Street.

FOR RENT — FIVE-ROOMED HOUSE, Oak Bay, fully and completely furnished for August and September, garage, water etc. included. $45 per month. Phone E 8183.

FULLY FURNISHED FOUR ROOMED bungalow, two bedrooms, walking distance to town, park, beach. Rent very reasonable by week or month. Apply 625 Cornwall Street.

FOR RENT—NICELY FURNISHED FIVE-room house with garage, Oak Bay, close to beach, bus and car line. $45. Phone E 3407.

FURNISHED HOUSE OF FIVE ROOMS, from middle of August to September 30, close in. Box 2229, Colonist.

IN OAK BAY, FOR AUGUST — SIX-roomed bungalow, modern conveniences, good location, $30. Mrs. Forest. E 5863.

FOR RENT
LOVELY HOME IN JAMES BAY, exceptionally well furnished including grand piano, furnace, open fire, garage, close to car and sea. Year's lease. $50 month.
CHOICE FAIRFIELD APARTMENT, four nice rooms, hot-water heating, walking distance to park and town, $35 month.
ROBT. MACNICOL & CO., LTD.
1300 Blanshard St. Phone E 0823

LANGFORD LAKE — THREE ROOMS, furnished (new stucco), $45. Langford Lake—Three rooms, unfurnished (new stucco), $35. H. G. Dalby & Co., Ltd., 634 View Street, opposite Spencer's.

5-ROOM BUNGALOW FACING PARK, to rent for August, near sea, car, golf. G 1247.

A Mart for Busy Readers—Property for Sale or Trade

TO OUT-OF-TOWN SUBSCRIBERS

Out-of-town subscribers who wish to answer advertisements in which only the telephone number of the advertiser is given, may mail their replies to The Colonist, and The Colonist will communicate such replies to the advertiser.

55 HOUSES TO RENT (Continued)

WILL RENT TO RESPONSIBLE PARTY (no children) our all-electric eight-room home, with two bathrooms, fully furnished with every modern convenience, for the month of August and part of September. Rent $100 per month, to include telephone, water, gardener, etc. 822 Falkland Road, Oak Bay. Phone for appointment to E 6653 or E 7174.

FULLY FURNISHED HOUSE
Three Bedrooms—Near Beach and Town
$45
—Many Others—
PEMBERTON & SON, LTD.
625 Fort Street Phone G 6124

55B UNFURNISHED

2621 ROSE ST., 4-room lower flat .. $15.00
131 BEECHWOOD, 6-room bungalow, waterfront ... $22.50
1316 CARNSEW, 5-room bungalow ... $27.50
3351 QUADRA, 6-room bungalow ... $35.00
30 KING GEORGE, 7-room semi-bungalow, excellent condition .. $45.00
—Many Others—
PEMBERTON & SON, LTD.
625 Fort Street Phone G 6126

FIVE ROOMS, furnished, furnace, garage ... $30.00
SIX ROOMS, furnished, garage, furnace ... $35.00
SIX ROOMS, furnished ... $25.00
1828 ST. ANNE ST., 7 rms., furnace $30.00
3030 CHAUCER ST., 7 rms., furnace $20.00
1156 PANDORA AVE., 5 rms., duplex $27.50
1132 LEONARD ST., 6 rooms, duplex $23.50
1472 FORT ST., 6 rooms, lower duplex, modern ... $30.00
3642 FERNWOOD RD., 6 rooms, furnace, garage ... $35.00
E. E. HEATH
835 Yates Street E 4041

416 JOHN, 5 rooms ... $13.50
506 ST. JOHN, 10 rooms ... $17.50
1624 POINT, 8 rooms, garage ... $20.00
1327 MINTO, 6 rooms, garage ... $25.00
1018 CARBERRY, 6 rooms, redecorated ... $30.00
226 MOSS, 6 rooms, bungalow ... $32.50
335 MOSS, 6 rooms, garage ... $35.00
1434 BEACH, 5 rooms, new ... $45.00
1560 ROCKLAND, 10 rooms, oil-o-matic ... $80.00
—And Many Others—
HEISTERMAN, FORMAN & CO.
608 View Street Phone E 4161

2026 RICHMOND AVENUE — CORNER Richmond Avenue and Begbie Street, opposite Jubilee Nurses' Home. Six rooms, with three bedrooms and three-piece bath. House has been painted outside and beautifully decorated inside. Full basement, furnace, garage. Immediate possession ... $32.50
Or will sell on monthly payments.
See Chas. R. Bishop
BISHOP & WORTHINGTON, LIMITED
578 Yates Street Phone E 3241

2014 FERNWOOD ROAD, Six rooms $15.00
30 CAMBRIDGE STREET, Seven rooms $20.00
1383 ROSALIE ROAD, Five rooms $10.00
HOLLYWOOD DISTRICT, Five rooms $22.50
CADBORO BAY ROAD, Store and apartment $15.00
WISE & COMPANY, LTD.
109 Pemberton Bldg. Phone E 7841

403 WILSON STREET, Five rooms, $13.50
713 PEMBROKE ST., Five rooms, modern $18.00
1436 BEACH DRIVE, 8 rooms, mod. $25.00
P. R. BROWN & SONS, LTD.
1113 Broad St. Phone G 7171

BUNGALOW, 774 HILLSIDE AVENUE, $16 per month. E 8976.

EIGHT-ROOM HOUSE, CITY, HIGH LOCATION; convenient to schools and colleges. Hardwood floors, hot-water heating; garage, expensive shrubbery, lawns and fruits. Rent $40. Telephone G 4384.

FOUR-ROOMED STUCCO COTTAGE, bathroom, garage, clean; rent $10. Apply Colwood Store, phone Belmont 23.

MODERN EIGHT-ROOM HOUSE, TWO bathrooms, electric stove; two lots; Windsor Road. Rent beginning September, $45. E 4383.

NEW SIX-ROOM MODERN HOUSE, IN four acres of grounds. Three bedrooms, dining-room, Dutch kitchen, large lounge, fireplace. On seafront. Thoroughly modern and brand new. $30, by the month. Also modern cottage, four rooms and bath; four acres of grounds, at head of Portage Inlet; new stove and fixtures; $15 month. Phone Colquitz 114.

NINE-ROOM GENTLEMAN'S RESIDENCE, Mount Tolmie district. Five bedrooms; cut-stone fireplaces, hot-water heating; lawns and rock garden. Rent $50. G 4264.

SIX-ROOMED BUNGALOW, VACANT August 10, in good condition. Box 2078, Colonist.

SIX-ROOMED HOUSE TO RENT, JAMES Bay, 120 Clarence Street. Phone G 5802.

1804 QUAMICHAM STREET — SIX nice rooms, furnace, fireplace, garage; $35.

$12.50 — DUPLEX, UPPER FOUR rooms, like new, including water. 1131 Grant. G 5326.

$15—MODERN, QUIET, garden, close car, sea; 483 Sturdee St., Esquimalt.

57 WANTED TO RENT—HOUSES

57B UNFURNISHED

IN OR NEAR VICTORIA, FULLY MODERN bungalow. Two bedrooms, furnace, garage. Box 2116, Colonist.

WILL TAKE GOOD CARE OF NICE semi-bungalow in good location, from September, reasonable rent; adults. P.O. Box 636, Victoria.

WANTED TO RENT BY SEPTEMBER 14 —Bungalow, six rooms, garage, will lease if satisfactory. Box 3164, Colonist.

61 SUMMER RESORTS

61A COTTAGES AND CAMPSITES

AT Beautiful Cadboro Bay—Furnished 2, 3 and 4-roomed cottages, rooms; also nice 5-roomed cottage, Shawnigan. E 6795.

AT CORDOVA BAY, two rooms, veranda, furn.; sanitary conveniences. E 7829.

BRENTWOOD—FURNISHED COTTAGE, close waterfront; July, August, $30 month. G 4344.

BRENTWOOD BUNGALOWS, NEXT Butchart's Gardens. Modern, electric, the best. Keating 48Q. Andros, Tod Inlet.

CADBORO BAY — WOMAN LIVING alone, has apartment to rent, three minutes to Cadboro Beach, seven minutes to Telegraph Beach. Phone G 6395, Mrs. McGregor.

FURNISHED CABIN ON QUALICUM Beach to rent for August; electric light; $10 a week. 3325 Harriet Road.

FURNISHED COTTAGE AT ESQUIMALT Lagoon to rent for August, including boat and garage. Phone G 4641.

LANGFORD LAKEFRONT—NICE FURnished cottage, August; rent $35. Westendale, 1196 Yates. G 4425.

OAK BAY, TILL AUGUST 1, TWO rooms, twin beds, private bath; sea view and beach. G 1664.

PROSPECT LAKE—FIVE ROOMS, ELECTRIC light, running water, three-piece bathroom, sleep seven, $40. Phone G 1512.

RAINBOW BEACH, SALTSPRING ISland—Chalet now open, $18 weekly; tennis, warm, safe bathing, white cooking; also bungalows, boats, forty acres.

SUMMER CAMP, CORDOVA BAY, FOR rent. Reasonable. E 2841, 736 Pandora.

SHAWNIGAN, SECLUDED, FURNISHED four-roomed cottage, accommodate six. Mackenzie, Cliffside.

SHAWNIGAN LAKEFRONT—THREE AND four-roomed cottages for rent. Westendale, 1196 Yates.

SUMMER CAMP, PRIVATE BEACH. Phone Keating 56X after 5 p.m.

TWO AND THREE-ROOMED FURNISHED cottages on Sooke Harbor, close to store and postoffice. Phone E 4062.

65 AUTOMOBILES

65A FOR SALE

ALL SIZES USED TIRES IN STOCK; lowest prices. Rad's Service Station.

BILL'S AUTO SALES HAVE MOVED TO larger premises, 760 Fort Street. We have better bargains than ever. We pay cash for your car and take trade-ins.

BARGAINS—16, 17, 19, 21 AND 22-INCH tires. Used parts for Whippet, Dodge, Graham, Pontiac, Chevrolet, Ford, Buick. Cameron Bros., 1340 Craigflower. E 6596.

CHEVROLET PANEL DELIVERY, CHEAP for cash. New paint, overhauled. 927 Craigflower.

CHEVROLET SEDAN, LIKE NEW; ONLY run 6,256 miles; cheap for cash. Phone G 7430.

FOR SALE—PRIVATELY OWNED 1932 Pontiac convertible coupe, with rumble seat. Owner leaving town. Chisholm's Garage, 815 Courtney Street. E 5133.

FOR SALE—1934 ESSEX COACH, IN good shape. Union Oil Station, Douglas and Hillside.

FOR QUICK SALE, 1927 CHEVROLET four-door sedan, good condition, $100. E 9691.

FOR SALE—CHRYSLER "52," 4-CYLINder, good condition, $250. Phone E 6937.

FORD V-8 COUPE, 1936, perfect condition, $675 cash. Herb Stark, 1156 Yates.

FOR SALE—1927 OLDSMOBILE COUPE, $85. Terms, cash. Phone E 3571.

FOR SALE—ONE PAIR GLASS WINGS for closed car. E 0595.

FOR SALE — TWO-WHEEL HOUSE trailer, well fitted up; 987 Darwin Ave.

HUDSON "8" SPECIAL FIVE-PASSENger Sedan, like new, small mileage, private use, $20 licence. Consider small trade. Telephone G 4264.

LATE 1930 FORD SPORTS COUPE. JUST been rebored. Excellent condition throughout; $350. E 6691.

LIGHT TRAILER, $12. PHONE E 1053.

MR. JUNKIE—PACIFIC AUTO WRECKING CO., LTD. A four-cylinder Dodge car, also good four-cylinder Durant motor and four-cylinder Buda motor. 32x4 and 6.00x20 tires, in good shape. Parts for all cars and trucks. 937 View St. E 7531.

MECHANIC WILL SELL HIS 1933 V-8 coupe, with rumble seat, below market price, heater; good condition. See at Specialty Service Station.

MAXWELL FOUR-DOOR SEDAN, LIcence $45, or offer. D. Gray, 125 Battleford Avenue.

OPPORTUNITY—RUSHED SALE OF 1937 de luxe Chevrolet coach with extra equipment, new car condition; owner leaving province. Phone G 7302.

SNAP—1932 PLYMOUTH SPORTS ROADster, six wire wheels, new top, tires in good condition, heater; mechanical condition good. For an immediate sale, $435. Phone E 1248.

SMALL FORD TRUCK, $10, OR TRADE something useful. Box 2184, Colonist.

TRUCK, 1929 CHEVROLET, 6-CYLINDER, 4 speeds, flat deck, good tires, $100.
CAMERON AUTO PARTS
953 View Street Phone E 6633

WE HAVE CHANGED OUR STOCK of used cars again. Different models, all makes, at all prices. Don't forget to see our "Today's Best Buy."
1926 CHEVROLET COUPE
1926 HUPMOBILE SEDAN
1928 NASH PHAETON
1929 PACKARD PHAETON
1932 FORD V-8 DE LUXE SEDAN
1934 AUSTIN "7" SALOON
MANY OTHERS
—Open Evenings—
PLIMLEY'S USED CAR LOT
1616 Douglas Street
(Next to the City Hall)
Phone E 3711

SOLVE YOUR DRIVING PROBLEMS
HERE—COME IN TODAY
1930 ESSEX COUPE ... $195
1929 CHEVROLET FOUR-DOOR ... $295
1930 CHRYSLER SEDAN ... $395
1929 CHEVROLET COUPE ... $295
FORD "A" COUPE A Smart Buy ... $335
FORD "A" TUDOR In Real Dependable Condition ... $295
Late Model Studebaker, Pontiac and Plymouth Sedan—Reduced for Quick Sale
NATIONAL MOTOR COMPANY, LTD.
819 Yates St. — G 6177

—MORE PROOF—
Compare Begg Motor prices with any in town. They are lower. For a better deal see Begg Motor first. We will not be undersold. Our cars make good, or we do.
—FOR YOUR COMPARISON—
1925 CHRYSLER TOURING ... $145
1930 FORD TOURING ... $275
1928 CHEVROLET TRUCK ... $225
1931 DODGE PANEL ... $495
1927 PONTIAC SEDAN ... $185
1927 HUPMOBILE SEDAN ... $245
1929 LA SALLE SEDAN ... $395
1928 CHEVROLET SEDAN ... $325
1928 CHEVROLET SEDAN ... $225
1932 STUDEBAKER SEDAN ... $595
30 YEARS
Selling New and Used Cars Is Your Guarantee of Satisfaction.
Liberal Trade-In Allowance
Convenient Terms
BEGG MOTOR CO., LTD.
Two Locations
837 Yates St., 865 Yates St.
Phone G 1144

BE SURE TO INSPECT THESE USED CARS BEFORE YOU INVEST IN ANY CAR
1931 PACKARD SEDAN ... $950
1935 AUSTIN "10" SALOON ... $795
1936 OLDSMOBILE COACH ... $775
1931 NASH MODEL "880" SEDAN ... $675
1934 TERRAPLANE SEDAN ... $650
1931 GRAHAM SEDAN ... $450
We Give a Written Guarantee With the Above Cars
THE MOTOR HOUSE (VICTORIA), LTD.
E 6733-E 1107 621-671 Yates

EMPRESS BARGAINS
PACKARD SEDAN, like new ... $450
KISSEL SEDAN ... $300
DODGE SEDAN ... $550
1932 CHEVROLET COACH ... $450
1928 CHEVROLET SEDAN ... $125
CHEVROLET DELIVERY ... $65
HUPMOBILE SEDAN ... $195
EMPRESS GARAGE
Phone E 7632 615 Government St.

1927 BIG SIX STUDEBAKER motor, overhauled, $100. New and used auto and truck parts, accessories. Used cars.
CLARKE'S AUTO & TRUCK PARTS
831 View St. Phone E 8041

65 AUTOMOBILES (Continued)

1937 WILLYS SEDAN, used very little. Reduced to ... $845
(Up to 35 miles per gallon of gas.)
PLYMOUTH SEDAN, extra good order. Value hard to beat ... $325
DURANT SEDAN, has very good tires and runs fine ... $275
MASTERS MOTOR CO., LTD.
909 Yates St. Phone E 3541

ENGINES REBORED
Ford "A" or "B" car or truck ... $27.50
Chevrolet, all sizes ... $39.95
Plymouth four or Chrysler four ... $39.00
Fully guaranteed. Terms arranged
CHET DOWMAN'S SERVICE GARAGE
724 Johnson St. Phone E 1411

1936 FORD TUDOR SEDAN, De Luxe model, built-in trunk, etc. ... $775
1934 PONTIAC "6" SEDAN, in exceptional condition, small mileage ... $750
RUGBY SCREEN DELIVERY TRUCK, four cylinder ... $175
CECIL EVE MOTORS, LTD.
Yates at Quadra
Pontiac Cars G.M.C. Trucks

BUICK SEDAN (built-in trunk) ... $1025
FORD SEDAN (V-8 De Luxe) ... $775
Others—Large and Small
DAVIS-DRAKE MOTORS, LTD.
Buick and Oldsmobile Cars, G.M.C. Trucks
Duncan Fort Street at Quadra, Victoria

PLIMLEY'S BETTER USED CARS
1935 FORD V-8 TRUCK, 1½-TON
Thoroughly reconditioned, new tires, dual rear, repainted throughout. An exceptional buy for only ... $800
1933 LATE MODEL INTERNATIONAL 2-3-TON TRUCK
Low mileage. This truck has been carefully driven and well cared for by previous owner. Excellent condition throughout. Reasonably priced for quick sale ... $985
1936 INTERNATIONAL 1½-3-TON
Nearly new condition. An opportunity to purchase this truck at a large saving. Equipped with hydraulic hoist. Mechanically guaranteed ... $1700
—Many Others—
THOMAS PLIMLEY, LTD.
Distributors of Quality Transportation
1010 Yates St. Phone G 7161

JAMESON MOTORS
PERSONALLY ENDORSED USED CARS
1933 FORD DE LUXE SEDAN, like new ... $495
1934 HUDSON "6" SEDAN, new tires ... $695
1928 STUDEBAKER DUPLEX DICTATOR, new tires ... $145
1935 STUDEBAKER SEDAN, good value for ... $695
1924 PACKARD SEDAN ... $145
1931 BUICK SMALL SEDAN ... $495
JAMESON MOTORS, LTD.
740 Broughton St., Victoria, B.C.

BARGAINS
1935 HUPMOBILE SEDAN ... $1150
1936 SINGER DE LUXE ... $795
1935 AUSTIN "TEN" ... $745
1932 CHEVROLET COACH ... $500
REVERCOMB MOTORS
825 Yates G 8421

DEPENDABLE TRANSPORTATION AT A MINIMUM COST
1931 BUICK Sedan, motor reconditioned, good tires, paint and upholstery ... $550
1929 DODGE Sedan, Victory Six model. This car has been rebored and is in the best of condition ... $325
Trade and Terms Accepted
See Bewell at
BELL MOTOR COMPANY
1331 Quadra St. Phone E 6722

—SPECIALS—
1931 CHRYSLER DE LUXE SEDAN $465
1930 CHEVROLET DE LUXE SEDAN, $435
BURTON & WILLIAMS MOTORS, LTD.
1001 Blanshard Street E 9415

SPOT CASH
FOR GOOD USED CARS
No Waiting—No Red Tape
CLARKE AUTO SALES
Opposite Hudson's Bay

1928 PACKARD SEDAN, LIKE NEW, A 1 condition, $350, terms. Accept trade in. General Service Station, Pandora Avenue and Quadra Street. E 7052.

1927 ESSEX, $100. 1928 REO SEDAN, good shape, $250. 1928 small sport Buick touring, $225. Oak Bay Garage. E 5032.

1928 NASH STANDARD SIX COUPE, perfect condition, no dealers. Phone G 2501.

1930 FORD ROADSTER, GOOD CONdition, $200 or near offer. Phone E 6379.

65B WANTED

BEST CASH PRICE FOR YOUR CAR AT Empress Garage. Trades. E 7833.

CASH FOR YOUR CAR. PARTS. Cameron Bros., 1340 Craigflower. E 6596.

WANTED—1936 PLYMOUTH, CHEV. OR Dodge coach or sedan for cash. E 8533.

67 BOATS AND LAUNCHES

BOAT LUMBER, Best Quality. Spruce oars, $1.50 pr. Dalziel Box Co. G 1432.

FOR SALE—GILLNET TROLLER, 36 X 7, marine engine, 5-h.p., $275 cash. Box 3173, Colonist.

FOR SALE—16-FT. CANOE, IN GOOD condition, also bell tent. Price reasonable. Phone E 7830.

FOR SALE—TEN-FOOT CEDAR SKIFF, new, $13. G 6645.

FOR SALE — 12-FOOT FLAT-BOTTOM rowboat. Phone G 1341.

RUNABOUT HULLS, 16 FT. 6 IN. X 5 FT. 8 IN., V-bottom, new, 15-foot V-bottom outboard. 1341 Gladstone Avenue, after 5 p.m.

SLIGHTLY USED OUTBOARD ENGINE for sale cheap. Ship Chandlers (McQuade's), Ltd., 1214 Wharf Street.

STAR MOTOR, $17.50; MAXWELL MOtor, $20. Both running. G 7310.

WANTED — 26 TO 30-FOOT CABIN launch. Will trade fine piano. What offers. Box 2065, Colonist.

36-FOOT BRIDGE-DECK CRUISER M.Y. Semi; well found, sound engine, economical to run. Rockaas, crockery, roomy cockpit. Can be seen at Brentwood Pier until Monday mid-day. Captain Cochrane, R.R. 1, Duncan.

$175 BUYS 36-FOOT PLEASURE boat, eight-horsepower Fairbanks engine. $275, 16-foot new runabout. Enterprise Wharf, foot of Fort.

$75 BUYS 4-6 H.P. DOMAN, CLUTCH and propeller. $45 Muncie Air-cooled motor. Enterprise Wharf, foot of Fort.

4-H.P. 3-SPEED TWIN CAILLE OUTboard, first-class condition, $45, perfect trollar. Also small Baldridge reverse clutch. 2005 Government.

10-FOOT NEW CEDAR ROWBOATS, $17 complete. 71 Menzies Street.

74 TIMBER BROKERS

ALFRED CARMICHAEL & CO., LTD. 1216 Broad St. Phone G 7341.

150 MILLION FEET TIMBER. ONE, TWO or three shows. Crown-granted, exportable. Inquire at Independent Insurance Agencies, Ltd., 600 Fort St. G 1851.

75 BUSINESS OPPORTUNITIES

COMPLETELY FURNISHED UP-ISLAND hotel with beer licence. Information at office only.

CORNER GROCERY AND CONFECTIONery, living quarters, low rent. In 1936 this business showed a net profit of nearly $100 a month. Business to date for 1937 exceeds last year. Stock at invoice. Approximate price $1,200.
Wanted—Listings of businesses and rooming houses of all kinds. We are having constant inquiry.
L. U. CONYERS & CO.
1035 Douglas Street

L. U. CONYERS & CO., 1035 DOUGLAS Street, the only firm in Victoria specializing in the sale of businesses.

75 BUSINESS OPPORTUNITIES (Continued)

CONFECTIONERY STORE SHOWING good revenue, with excellent living quarters. Very low rent. Price $1,500. Phone G 1933.

FLORAL NURSERY BUSINESS IN OAK Bay as going concern, fully stocked, about 1 1-2 acres; three greenhouses with automatic stoker; five-roomed cottage, partially finished in plaster, plumbing fixtures and water laid on. Price $3,000, or near offer. Box 2145, Colonist. G 4832.

FOR SALE—A GOOD PAYING CONcern. No reasonable offer refused. Little Arctic Summer Resort and Camps, Cordova Bay. Apply C. C. Smith.

FULLY EQUIPPED DAIRY FARM WITH local retail route, new five-roomed house and good buildings; good terms. Box 2114, Colonist.

GOOD INVESTMENT — STORE, LIVING quarters. Always rented. G 6301.

TO RENT—PART STORE. GOOD LOcation. Box 2149, Colonist.

WANTED—PARTY WITH $500 TO INvest with services. Box 2150, Colonist.

10 ROOMS, HOT AND COLD WATER in each room. Price ... $2000
12-ROOM HOUSE with store business ... $1500
BOARDING HOUSE, ten rooms ... $800
CONFECTIONERY, GROCERY, Living quarters ... $750
RESTAURANT AND TEA-ROOM. Excellent returns ... $2200
INDEPENDENT INSURANCE AGENCIES, LTD.
600 Fort St. Phone G 1851

76 EXCHANGE—REAL ESTATE

DANDY VANCOUVER BUNGALOW IN lovely district to exchange for Victoria property. Send full particulars to J. E. Hammond, 5974 Elm Street, Vancouver.

DUPLEX, TWO LOTS, FOR SEA-FRONT cottage, small, cash. Owners, G 1458.

EXCHANGE REAL GOOD SEVEN-ROOM house in city, in excellent condition, and good fishing boat, 33 ft. long, with heavy duty engine. Trade for four or five-room house. What offers? G 1851.

FOR EXCHANGE
VERY ATTRACTIVE and exceptionally well-built six-room bungalow in splendid condition, with all modern conveniences, and three or five acres of land with waterfrontage and within twenty minutes of city. Owners will exchange for six or seven-room bungalow (must be in good condition) either in city or Oak Bay.
DAVIS REALTY
313 Sayward Building Phone E 8633

10-SUITE APARTMENT BUILDING, LOcated in the best renting district in city, always full, good class of permanent tenants, showing net revenue of $150 per month. Would consider part exchange or sell outright very reasonable. Box 1671, Colonist.

77 LISTINGS CANCELLED

NOTICE TO AGENTS—767 LINKLEAS Avenue has been listed with us exclusively. Coles, Howell & Co., Ltd.

NOTICE—3960 DONALD STREET IS off the market.

TO REAL ESTATE AGENTS AND OTHers. Property at Mount Tolmie owned by S. A. Francis is now listed exclusively with John Greenwood, 1405 Douglas Street.

78 HOUSES FOR SALE

READY TO STEP INTO
A REALLY NICE seven-roomed semi-bungalow, with sunroom. Well and comfortably furnished, basement with furnace, wash-tubs and garage. Open fireplace in living-room. All bright rooms. View of the Straits, just a stone's throw to sandy beach. Immediate possession. In first-class condition inside and out. Price reduced to ... $2500
ROBERT GRUBB & CO.
312 Sayward Building

ALL-YEAR, REALLY ENGLISH NEW cottage (six little rooms), built for sunshine. Winter-warmth. Summer-cool; charmingly set, beautiful soil, double lot, bus route near sea, store. Occupant-owner, recalled England, asks $450 cash, and either $250 terms, or car or property. Completion estimated 1300, viewable afternoons. Kynnel, Cadboro Bay.

ATTRACTIVE COLONIAL BUNGALOW, 788 Monterey Avenue. Convenient location, fully modern, complete with light fixtures and linoleum, etc. Inquire owner, residence E 0784 or G 7614.

ATTRACTIVE WATERFRONT BUNGAlow, near Albert Head. Price $3,500. Box 2106, Colonist.

DEEP COVE WATERFRONT — WELL-built all-the-year four-room cottage, very choice situation on point, giving magnificent view, small beach, boat and all furniture. Total price $1,300, on terms. T. P. McConnell, Pemberton Building.

REALLY OUTSTANDING RESIDENCE
ESPECIALLY VALUABLE to anyone who must have a bedroom and bathroom on main floor. Situate in Uplands district. With fine marine views, stucco exterior with patent shingle roof. Superior hot-water heating system fueled by automatic oil burner. Large living-room, dining-room and sunroom. Oak floors upstairs as well as down, hardwood trim in main rooms, two tiled bathrooms and downstairs washroom, basins in four upstairs bedrooms; copper fly-screens for all windows. Fairly large grounds, with velvety lawns and best of trees, shrubs and perennials. All in first-class shape and quick possession can be had. Price only ... $16,000
THE ROYAL TRUST COMPANY
Real Estate Department
1202 Government St. Phones E 4128-E 3130

FOR SALE—FIVE-ROOMED COTTAGE, recently built, with garden, some fruit trees, good water supply. Near school, P.O. and churches. Price $1,150.
Real Estate and Insurance Agent
C. WALLICH—Cowichan Station P.O.

FACING BEACON HILL PARK, WITH uninterrupted view of the sea and mountains, seven-roomed house. Old Country owner wishes to realize. Sacrifice price $1,350 cash. Robert Grubb & Co., 312 Sayward Bldg.

FOR SALE BY OWNER—PRACTICALLY new five-roomed home, hardwood floors, tiled sink, driveway, cement sidewalk, garage, garden. All in well-kept condition. Choice Gorge location. Price $3,000, terms. Phone G 1855.

FOR SALE, COLWOOD—FOUR-ROOMED bungalow, three-piece bathroom, electric light, city water, garage, attractive garden, two greenhouses, fruit trees, excellent condition. Apply Colwood Store. Phone Belmont 33.

FOR QUICK SALE—FIVE-ROOM BUNgalow, Fairfield choice location, also furniture, including large Chesterfield. Phone G 7919.

FIVE-ROOM COTTAGE, TWO LOTS, good shed, henhouses, goathouse, fruit, vegetables. Price $1,400. Mrs. L. Merrett, R.R. 4, Ruby Road, Victoria.

FIVE-ROOM MODERN HALF-TIMBERED bungalow, 1½ acres, beautiful view, fruit trees. Phone Colquitz 12L.

HOUSES BUILT ON INSTALLMENT plan. D. H. Bale, Contractor. Fort and Stadacona.

GORGE
NEW FOUR ROOM STUCCO BUNGALOW, high location with view of city, Sooke Hills and Olympics. Owner leaving town and will accept $950 for his equity. Price ... $2250
For more information phone
VICTORIA HOMES & GARDENS, LTD.
Phone E 6631 1314 Broad St.

OAK BAY HOME, IN QUIET STREET, close to church, school and transportation. Eight-roomed semi-bungalow in good repair, two open fireplaces, full basement, with furnace, wash tubs and modern plumbing. Grounds consist of four lots, fenced and hedged, with garden, orchard, lawns and beautiful shade trees, double garage. Inspection invited. Price $3,000. Apply owner, 2075 Goldsmith Street. G 4833.

OWNER WILL SELL FIVE-ROOMED bungalow, garage, etc. Fifty-foot lot, near Haultain and Richmond Streets. $800, easy terms; assume $800 mortgage at 7 ... Box 2223, Colonist.

WELL-BUILT TEN-ROOMED HOUSE, near Oak Bay. A Pill-cement basement, furnace, open fireplaces, attractive garden. $3,000. Owner, Box 2231, Colonist.

78 HOUSES FOR SALE (Continued)

TO RESIDENTIAL BUILDERS
SEVEN CHOICE BUILDING lots in Oak Bay. This is a real snap. Terms will be allowed to a responsible party. Only ... $1400

NORTH QUADRA DISTRICT
Well worth $2,300. Only ... $1950

To Close an Estate
ATTRACTIVE, WELL-CONSTRUCTED new four-roomed stucco bungalow, consisting of living-room with open fire, two bedrooms and kitchen, three-piece bathroom, full size cemented basement, large lot; low taxes; high elevation. Further details at office only.

GORGE DISTRICT SPECIAL
DUPLEX OF FOUR ROOMS, consisting of living-room, kitchen and two bedrooms, three-piece bathroom. Rental value from $25 to $30 per month. Large lot, fruit trees; garage; title clear. Price ... $1750
WILL TRADE as part payment for four or five-roomed bungalow in Oak Bay or North Quadra. Will pay cash for difference.

JUST OFF SHELBOURNE STREET
Now Is Your Chance for a Real Bargain
MORTGAGE FORECLOSURE
Completed the Latter Part of 1939
Why Build or Pay Rent?—Immediate Possession
THIS WELL-BUILT stucco bungalow, consisting of living-room, bedroom, kitchen and bathroom, hot-water heating, all plumbing up to date, cemented basement, garage. Price, only ... $1750
Terms: $750 Cash, Balance $1,000 at 6% for Three Years

FAIRFIELD DISTRICT
Must be sold. Only ... $1375
THIS COSY five-roomed bungalow, three-piece bathroom, open fireplace, cement basement, furnace. Terms. $575 cash, balance subject to mortgage.

OAK BAY—JUST LISTED
FIVE-ROOMED BUNGALOW, yearly taxes $33 ... $1850

GORGE DISTRICT
FOUR-ROOMED STUCCO bungalow (lot 50 x 150) ... $1900

NORTH QUADRA (JUST LISTED)
A Real Bargain—Choice Location
FOUR-ROOMED BUNGALOW, cement foundation, hardwood floors, septic tank, two-piece bathroom, garage. Only ... $1260
We Write Auto and Fire Insurance
H. G. DALBY & CO., LTD.
634 View Street (Opposite Spencer's)

JAMES BAY
SIX-ROOMED BUNGALOW, a few doors from Beacon Hill and the Dallas Road. Three bedrooms, large living and dining-rooms, two fireplaces, cement basement, and tubs off the kitchen, new stucco and new roof, garage, large lot 50 x 153. Owner would consider an exchange. Price ... $2600
RALPH H. WILSON
208 Pemberton Building Phone E 9812

SIX-ROOMED BUNGALOW, IN FIRST-class condition. Box 2078, Colonist.

THIS LOVELY MODERN FOUR-ROOM and dinette stucco bungalow must be sold. Fireplace in living-room, tiled sink and tiled floor in bathroom, hot-air heat, garage, also room in basement. Open for inspection. Small cash payment required.
PRICE ... $3,500
FURNISHED ... $3,700
COLES, HOWELL & CO., LTD.
Phone G 1032 638 View Street

—CITY—
THIS 6-ROOM HOUSE, THREE BEDrooms, full basement, hot-air heat and all in garden and lawn, is only a three-minute walk from shows, churches and library. A sacrifice sale at ... $1800
For More Details Phone E 6631
VICTORIA HOMES & GARDENS
1314 Broad Street

THIS IS GOOD—HIGHLY CULTIVATED choice acre lot all in small fruit and vegetables, best of land, three-mile circle; attractive four-room new stucco bungalow, city water, light, toilet, bathroom, but no bath installed. Nice situation with bus transportation available. Owner leaving city sacrifices at $1,575 cash, clear title. T. P. McConnell, exclusive agent.

"SANSUM"
Is Situated on the West Side of South Saltspring Island in
BEAUTIFUL NATURAL SURROUNDINGS
and
Fronting on Sansum Narrows and Opposite to Cowichan Bay, Both Noted for
EXCELLENT FISHING
The residence is two stories with five bedrooms, drawing-room, dining-room, kitchen, etc., large veranda, electric light, telephone and unlimited water supply, well-kept garden, outbuildings.
The land is wooded and in its natural state, except approximately 15 acres, which are cleared. The total area is about
570 ACRES
The price would include farm implements, but not any livestock nor the furniture, although some of the latter could be taken at a valuation if required.
For further particulars apply at the office, where interesting photographs can be seen.
PRICE
$12,500
SWINERTON & CO., LIMITED
Real Estate, Financial and Insurance Agents
620 Broughton Street
(R. H. Swinerton, Notary Public)

$1750 — THREE ACRES OF BEAUTIful bottom land, well planted and very high state cultivation in large and small fruits; good chicken houses for 600 birds. Good four-room bungalow. Good sea view. Close to bus and city. Low taxes. A good discount for all-cash. An ideal spot to retire.

$1100 — A GOOD FOUR-ROOM BUNgalow on very easy terms, basement. Terms $100 down, balance as rent.

$1350 — ON VERY EASY TERMS — A good five-room bungalow, basement, living-room, dining-room, garage. Oak Bay way. To the right party, $150 cash, the balance $20 per month.

$1650 — A FOUR-ROOM STUCCO bungalow, just six years old, with every modern feature, well decorated and a very convenient plan. Taxes very low. Terms very easy. Why pay rent when you will have an almost new home on these terms?
GEORGE RANDALL
1303 Douglas St. Phone G 724

EXCLUSIVE LISTINGS FROM ABSENTEE OWNER
$3500 — GOOD EIGHT-ROOM HOME, facing Gorge water, in real good shape, on terms, $200 cash, balance as rent.
$850 — NICE THREE-ROOM BUNGAlow, full plumbing, $150 cash, balance at $15 month.
$650 — GOOD FOUR-ROOM BUNGAlow, half cash, balance as rent.
$550 — FOUR-ROOM BUNGALOW, basement, good garden. No terms at this price.
$600 — THREE-ROOM COTTAGE, garage, basement, half cash, balance arranged.
INDEPENDENT INSURANCE AGENCIES LIMITED
600 Fort Street G 1851

78 HOUSES FOR SALE (Continued)

CLOSE TO WATERFRONT IN FAIRFIELD
Modern six-room semi-bungalow, with high cement basement, good furnace, open fireplace in living-room, built-in features. Property all in first class condition and ready for immediate possession. Price ... $2500
Cash payment $700.
Assume mortgage for balance.

GORGE WATERFRONT
A lovely little home, quiet and secluded, although convenient to street car, golf course, parks, etc. SIX-ROOM STUCCO BUNGALOW, overlooking the water. All modern conveniences. Large lot in garden and fruit trees. $3500 or near offer
SWINERTON & CO., LIMITED
620 Broughton Street

$1800 — A REAL SWELL THREE-roomed bungalow. Large living-room with open fireplace, one bedroom, three-piece bathroom, kitchen, with all the latest built-in features, glassed-in sun porch; large lot with garage. Located on high land close to the Gorge. This is good.

$3150 — NEARLY NEW STUCCO BUNgalow. Living-room with open fireplace and oak floors, two bedrooms, three-piece bathroom, kitchen with breakfast nook and tile sink, and all the latest built-in features. Located on one of the best streets in Oak Bay.

$2800 — SIX-ROOMED SEMI-BUNGAlow. Living-room, dining-room, three bedrooms, bathroom and kitchen, full cement basement, separate garage. Standing on three acres with chicken houses and other good outbuildings. Over twenty good fruit trees and small fruit. Located on bus line in Saanich with low taxes. This is a real good buy.
E. E. HEATH
625 Yates Street E 4041

GORGE DISTRICT
$2000 — GOOD four-room bungalow on one-quarter acre, facing water, good condition. Terms.
$2800 — NEW four-room stucco, fully modern. Good terms.
$2950 — NEW five-room stucco, basement, furnace, garage, oak floors. Terms.
$3200 — NEW five-room bungalow, with two unfinished rooms upstairs, fully modern. Good terms.
$200 DOWN. Five-room bungalow, on two lots. Taxes $20. Total price $1,100, balance arranged as rent. Needs some repairs.
INDEPENDENT INSURANCE AGENCIES, LIMITED
600 Fort Street G 1851

$4200 — NORTH SAANICH. A MOST unfortunate illness forces owner to instruct us to sell his lovely country home. The house, a very attractive modern six-room bungalow, all city conveniences, wonderful marine view, four acres cleared and fenced, plenty water, fruit, berries, currants, nuts, grapes, flowers, lawns, shrubs, chicken house, garage, good living for moderate family could be made off this place. Price reduced to rock bottom for quick sale. Small house, waterfront preferred, value around $3,500, considered part payment, clear title. See pictured in our window.
L. U. CONYERS & CO.
1035 Douglas Street
See W. H. Hilton, Formerly of Edmonton

TERRAPLANE SEDAN
Late 1935 Model. An Opportunity to Effect a Substantial Saving on the Purchase of a Really Fine Car.
$825
JONES BROS. SERVICE STATION, LTD.
Yates at Quadra Phone E 4021

$2350 CASH — SNAP FROM OWNER. Five-roomed bungalow, French doors connecting living-room, hall, dining-room and sunroom, cement basement, laundry tubs, furnace, gas, garage, newly decorated, one block from sea and car, walking distance from town. Phone E 1001.

$1900 — FAR BELOW COST—OR CONsider offer. Well-built, comfortable five-room bungalow, between Gorge and Burnside. City. Open fireplace, two bedrooms, cement basement, furnace, enclosed porches. Owner, Box 8607, Colonist.

3839 SAANICH ROAD — MODERN stucco bungalow, sitting-room, dining-room, two large bedrooms, hall, kitchen, bathroom, garage, hot-air furnace in cement basement, lawns, trees, flowers, vegetables; low taxes; no agents.

$875 — BARGAIN. FIVE-ROOM BUNgalow, three-piece bath, fireplace, cement basement, furnace. Real bargain. Chisholm, 707 Johnson St.

79 WANTED TO BUY—HOUSES

WANTED — BY RELIABLE PARTY, five-room modern house with furnace. Down payment and balance as rent (no interest), low taxes; Gorge district preferred. Box 3077, Colonist.

WANTED—5 OR 6-ROOM BUNGALOW, in Oak Bay or Fairfield, up to $3,200 cash. Particulars, location, taxes, etc., to Box 2203, Colonist.

80 PROPERTY FOR SALE

BEAUTIFUL HOME OR CAMPSITE—13 acres, South Pender Island, 500 yards seafrontage, one hour's run by launch from Sidney. C.P.R. boats call regularly. Price $500 or cash offer. Robert Grubb & Co., 312 Sayward Bldg.

DEAN HEIGHTS VIEW LOT. PRICE $300. Exceptional opportunity. G 7341.

GORGE DISTRICT. $300 BUYS THREE lots (50 x 300), orchard, low taxes, on car line. Phone E 9510.

LAST ONE — VERY FINE 1⅓-ACRE building site, Admirals Road, natural park, shade trees and shrubbery, faces south with city water, light and telephone available, closer in than Oak Bay and averages eight 50 x 131 feet city lots, taxes $10.50. If you miss this you miss an opportunity. Price $393. T. P. McConnell, Pemberton Building.

WONDERFUL BUY FOR THE MONEY
MOUNT TOLMIE — An excellent fruit ranch, about three acres in assorted large and small fruits, together with greenhouse, garage, barn, chicken house. Real good dwelling of five rooms, with all conveniences. Genuine bargain for ... $2700
Exclusively Listed With
JOHN GREENWOOD
Bank of Toronto Building
1405 Douglas Street

CORDOVA BAY
NICE cottage, sitting-room, 2 bedrooms, kitchen, sleeping porch, city water and electric light, sandy beach, large lot, orchard of 30 fruit trees. Price $1,350.
Lots near Normal School, each $100.
DAVIS REALTY 313 Sayward Bldg. E 8633.

BUILDING SITES
SAANICH
ON LINWOOD, east of Quadra Street, facing south with a clear view of the Sooke hills. Reduced in price by one-third for a quick sale. Price ... $200
OAK BAY
ON CORNER of St. David and McNeill Streets, with southern outlook. A choice location, facing a paved street and with enough oak trees to make an attractive homesite. Price ... $550
RALPH H. WILSON
208 Pemberton Building Phone E 9812

LOVELY BUILDING LOTS
UPLANDS—Nice location, 100 x 200 ... $1200
ADJOINING UPLANDS—Corner, 100 x 120 ... $1000
OAK BAY SOUTH—Corner, 57 x 110 ... $300
CADBORO BAY—Sea view, one acre ... $1000
Also Several Good Camp-site Lots Cheap
LEE & FRASER CO., LTD.
1222 Broad Street E 4723

80D SAANICH

NORTH SAANICH DISTRICT—MODERN homes, vacant land and waterfront properties. See S. Roberts, agent, phone 120, Sidney, B.C.

TAKE YOUR PICK
$100 DOWN PAYMENT, and balance at $10 per month, buys a neat two-roomed home just off North Quadra St. Full price $425.
$650—FULL PRICE of two-roomed home with basement and garage. A snap at this price.
$600 BUYS a neat two-roomed home with bathroom. Good location in Gorge district.
SAANICH REALTY COMPANY
3548 Quadra St. Phone E 0001

82 ACREAGE FOR SALE

APPROXIMATELY 47 ACRES, NEAR Brentwood, large part cleared, pasture, deep loam. Abundant water, big spring, small creek. Plenty good timber. All fenced, subdivided into blocks, $45 acre, taxes low. Will sell all or part on real good terms.
For Further Particulars Apply
INDEPENDENT INSURANCE AGENCIES, LIMITED
600 Fort Street, Victoria, B.C.

FOR SALE—18 ACRES, 3½ MILES FROM Duncan, V.I., with five-roomed house, three-piece bathroom, hot and cold water, good water supply, electric light and telephone, up-to-date brooder houses and hen house for 1,300 birds, fruit trees and small fruits. Price $3,500. J. G. Eastwood, R.R. No. 3, Duncan, V.I., B.C.

WATERFRONT FOR SALE—270 ACRES, on Gambier Island; southern slope to sea, many fine trees. Would make beautiful home. This property will go up in price when the First Narrows Bridge is built. Owner might exchange for Victoria property. Box 3038, Colonist.

3.62 ACRES, NATURAL PARK, BEAUtiful sea view, Mount Baker, good soil, partly brushed, all fenced; close in, low taxes. $435, $100 cash, easy terms. Bargain for cash. Box 2134, Colonist.

1500 ACRES, CLOSE TO PARKSVILLE, suitable for sheep ranch, some timber. $5 per acre, or make us a cash offer. Particulars at Mara, Bate & Company, 640 Fort Street.

120-ACRE FARM, NEAR SHAWNIGAN, good house and barn. Price $1,800, or exchange for property in or near Victoria. Box 3104, Colonist.

16 ACRES, AT PROSPECT LAKE — 6 acres of cleared land, balance timber. Partly-built dwelling house. $3,000, easy terms. Box 3195, Colonist.

1 ACRE, NEAR SHELBOURNE STREET, just outside city limits, $500. Take small car as payment. Box 2190, Colonist.

6 ACRES, 10 MILES OUT, $50 PER ACRE, cash. Apply 1845 Kings Road.

87 FARMS WANTED

WANTED — SMALL FARM, NOT MORE than 5 acres, within 10 miles city. Suitable for gamebird farm, with small house and fruit trees, on main highway. No agents. Box 2196, Colonist.

TENDERS

WOOD

TENDERS for the supply of wood for the Saanich schools for the year 1937-38, are called for. Tenders are to be sealed, marked "Tenders for Wood," and delivered not later than 12 o'clock noon, Wednesday, July 28th, lowest or any tenders not necessarily accepted. Specifications to be seen at the School Board Office, Royal Oak.
ROBERT BRYDON,
Secretary.

UPLANDS—WITH SEA VIEW
This modern up-to-date stucco home is built on large lot, size 100 x 150 feet. It has entrance hall, large living-room with artistic open fireplace, good-size dining-room, all with No. 1 oak floors, splendid bright kitchen and bathroom, both with tiled features, three large bedrooms. Full cement basement with servants' room, also garage. Splendid hot-water heating plant. This house was completed less than three years ago and is greatly reduced to $6900 terms. We have lots in various parts of this exclusive district for sale.
ARTHUR E. HAYNES, LTD.
725 FORT STREET
After Hours, Phone G 2330

Country Properties
Over 100 acres—nearly half cleared; excellent soil, seafrontage, buildings need repairs. Good water supply. Electric light, telephone, etc., available. For quick sale ... $4500
120 Acres, about 20 cultivated. Good house and barn, poultry house, water supply, etc. ... $2000
2 Acres on seafront, very nicely timbered; five-roomed new bungalow, with two open fireplaces ... $3500
10 Acres, with well-built six-roomed house, about 4 acres cleared, fruit trees, lawns, shrubs, etc. ... $2500
2½ Acres, situated in one of the best semi-residential districts near Victoria and about 4½ miles from town. Seven-roomed house, woodshed, workshop, roothouse, etc. Fruit trees, gardens, etc. ... $2250
5 Acres in Gordon Head. High location. All modern conveniences available ... $1000
2 Acres, mostly cultivated, large plum orchard, five-roomed cosy bungalow, small barn, garage, etc. All modern conveniences ... $2500
FOR EXCHANGE
Five-roomed bungalow on boulevarded street, near sea, well rented. Five-roomed bungalow newly painted and decorated, cement basement and furnace, occupied by owner. Also picturesque one-acre homesite in close-in Saanich.
Will exchange for up-to-date seven-roomed house on large lot in good location.
Pemberton & Son, Ltd.
Fort at Broad Phone G 8124

EXCHANGE OR SELL
Clear title, lovely large four-room bungalow, with breakfast room, cement basement, furnace, high location. Value $2,700, for house equal value close in or James Bay.
$1150 on easy terms, five-room bungalow, Gorge District, garage in full basement, high location. $200 cash, balance as rent 8%.
$2900 New large five-room stucco bungalow, cement basement, furnace, lovely garden. Lot 64x130, nicely fenced, high location. Saanich taxes. This is real good.
W. J. Gilliland & Co.
1203 BROAD ST. G 6781

MR. HOME SEEKER
AN EXCEPTIONALLY NICE BUNGALOW, brand new, situated in a nice district in OAK BAY. Has two good bedrooms, full basement, furnace, open fire, oak floors, splendid kitchen with tiled sink and modern built-ins, 100-ft. lot. A home to be proud of ... $3500
$1550 5-ROOMED BUNGALOW, very well built, and in splendid condition. Two bedrooms, open fire, furnace, garage, and many attractive features. Lovely garden. Located in Saanich, close to town and transportation. Terms. $600 down, balance like rent.
MOVE RIGHT IN — Lovely Fairfield bungalow, well furnished, and situated in best part of city. Ill-health forces owner to sacrifice this comfortable home for the low price of ... $2300
Robt. Macnicol & Co., Ltd.
1300 Blanshard St. Empire 6822

$550 DOWN—PRICE $2250
Four-room bungalow, basement, furnace, garage, rock garden. A very delightful home in North Quadra district. This will go—act quickly.
Lots for Sale — Exchanges — Houses Wanted to Rent and For Sale — Long Waiting List
We Are Alive—Ask Us for Quick Action
H. N. J. CLARKE
600 Yates Street G 4545

COLES, HOWELL & CO., LTD.
SEAFRONT ESTATES
FIFTY ACRES WITH 1,000 FEET FINE BEACH. Twenty acres improved. Tennis courts and lawns, beautiful garden, magnificent views of sea and mountains. Eight-room residence, modern, electric light. Abundance of soft water. Greenhouse, two cottages, boathouse and outbuildings. School bus to high and grade schools. Taxes $50. Owner leaving for England has actually cut price in half for quick sale ... $3750
FOURTEEN ACRES, OF WHICH TWO ACRES IS IN HAY MEADOW, ONE ACRE IN FRUIT. Small cottage and outbuildings, water by gravity, grand beach; magnificent views. Tax $20.00. Clear title, for ... $2200
ALBERT HEAD
Two acres, of which about half is in most artistic garden and the balance beautifully treed. Nice beach with views of Straits and Olympic Mountains, two flowing springs supply attractive four-room Summer cottage. Electric light available. Clear title, for ... $2150
TEN MILE POINT
Building site with grand view and sheltered seafront. Water and light, good soil; southern exposure. Clear title, for ... $1600
COLES, HOWELL & CO., LTD.
638 View Street G 1032

Established 1863
GORDON HEAD
Lovely property of one acre, nicely treed, view of sea, pretty garden. Nearly new stucco residence of five rooms, living-room, 29 x 20, reception hall with washroom off it. Three good bedrooms. Priced asked ... $5250
NEAR CADBORO BAY
Fine new stucco residence containing eight rooms. Two bedrooms down and bathroom, three bedrooms and bath-room upstairs. Fully modern. Bathrooms have tiled floors. Ample closet space. House stands well back on its grounds of one acre. Some fine maple and arbutus trees. Price ... $6500
SAANICH FARM
About five miles out, nearly 12 acres, over 6 acres cleared. Said to be the very best black loam, balance in timber. Four-roomed cottage, barn and other outbuildings. All fenced. City water on street. VERY EASY TERMS TO RIGHT PARTY ... $2500
COUNTRY ESTATE
330 Acres, situated not far from Island Highway and about 12 miles from Victoria. Substantial house of eight rooms. Five bedrooms. Modern plumbing. Double garage. Eleven acres of rich bottom land under cultivation. WILL EXCHANGE FOR VICTORIA OR LOS ANGELES PROPERTY. Price ... $9500
The B. C. Land & Investment Agency, Ltd.
922 Government Street G 1115

Rockland District
Beautiful Colonial Residence
NOW ONLY $10,000
Contained in One Third Acre of Garden, Lawns, Rockeries, Shade and Ornamental Trees
FIRST FLOOR—Reception hall (cloak room, toilet and wash basin), authentic Colonial living-room of large dimensions (open fireplace), sunroom (mosaic floor and fireplace), cosy den, paneled in birch (English grate), dining-room, modern kitchen.
SECOND FLOOR—Four bedrooms with large clothes closet accommodation, two tiled bathrooms, separate maid's quarters with bathroom.
BASEMENT — Recreation room (extra lavatory), gardener's room, laundry room, furnace room with hot-water heating plant.
SPECIAL FEATURES — Double garage, steel girder joists, genuine Colonial features throughout, beautiful garden (38 acre), greenhouse, pleasing and well-secluded private garden at rear.
NOTE—This most desirable residence is situated in Victoria's premier residential section, and without doubt is one of the city's most beautiful homes. The owner has left the city permanently, and is willing to sell at this bargain price, and will grant terms to suit.
P. R. Brown & Sons, Ltd.
Exclusive Agents
1112 Broad Street Victoria, B.C.

Oak Bay Homes
Seafront bargain offered at great deal less than original cost. Seven rooms, four bedrooms, hot water heating, beautiful unobstructed outlook, attractive appearance, good location. Sale or exchange for smaller bungalow. Ask us for details.
$3500
Oak Bay stucco bungalow, well built and finished throughout. Large living-room, all up-to-date features, and can be purchased on easy terms with small payment down.
$3000
Six-roomed bungalow, nice quiet location, and in first-class condition throughout. Living-room, dining-room, kitchen and three bedrooms. Hot air furnace.
Heisterman, Forman & Co.
608 View Street

FURNISHED Homes for Sale
FIVE ROOMS AND BATHROOM
Located in a nice district, near schools and street car (Esquimalt). A spotless bungalow with fireplace, garage, white enamel plumbing fixtures, various special built-in features. Completely furnished ONLY $1650. Terms One-third cash.
"OAK BAY"
SEVEN ROOMS AND BATHROOM
In perfect condition inside and out. Completely furnished. Immediate possession. Full cement basement, furnace heat to all rooms, laundry tubs, garage, fireplace, numerous special built-in features, etc. ONLY $2750. Terms One-third cash. Worth much more.
For inspection "See Bay," Care of
L. M. ROSEVEAR & CO., LTD.
510 Union Bldg., 612 View St. G 6041

Peace and Quiet

On a quiet street in Oak Bay, with no through traffic, yet only half a block from street car, is this fine residence, with living-room, large dining-room, kitchen and three bedrooms, all in new condition and ready for immediate occupation

$3500

Ker & Stephenson, Ltd.
1121 Government Street Phone G 4127

Money-Making Farm, $2500

Complete 3-acre property. Comfortable house with basement and furnace, greenhouse and outbuildings. One acre in currant bushes. Good orchard. ½ acre of lavender, choice flower stock and bulbs. A living can be made on this farm. It is only four miles from Victoria. Reason for selling owner recently died.

A. A. MEHAREY & CO.
624 Fort Street Phone E 1187

OAK BAY

Five-roomed modern stucco bungalow; good garden. Close to sea and transportation.
Easy terms **$3000**

JAMES BAY

Good eight-roomed house, two modern bathrooms, new furnace. Near park and sea. Would make two beautiful flats.

Yearwood, Stewart Clark & Co.
640 Fort Street Phone G 1933

FOR TRADE

SAANICH—Close in, nice bungalow and about one acre; poultry houses and garden. TRADE for bungalow in James Bay.

Small Home Snap

SAANICH—Three rooms and bath, nice lot, close to bus. A real little home, and the price is only **$650**
Terms, cash

CITY BROKERAGE
1009 Blanshard Street

OAK BAY

A modern semi-bungalow, containing: Sitting-room, with a splendid fireplace, sunroom, den, one bedroom and bathroom downstairs; well-appointed kitchen; while upstairs are two very light and sunny bedrooms and another bathroom. Hardwood floors.
Situated in a most desirable district, in a very beautiful garden, with fine shade trees, comprising two lots.
Price reduced nearly 30% of cost. Fuller particulars on inquiry.

Christopher & Swayne, Ltd.
Broad and View Sts. G 4121-4122

Monterey District

Almost new stucco bungalow, with six rooms (three bedrooms) on ground floor—Large open fireplace, beautifully tiled bathroom, airy bedrooms and many artistic fixtures throughout the house—High, full-size basement, with laundry tubs, furnace and garage.—A comfortable and distinctive home.

$3600
(Exclusive Agent)

J. C. Bridgman
604 Braughton Street Phone E 8321

$4000
BUYS

New five room bungalow, stucco finish, smart design, very complete and modern. Full size basement, hot air heating. Taxes $55.00. Oak Bay location.

For Inspection, See

C. M. Oliver & Co., Ltd.
Phone E 1317 723 FORT STREET
Listing No. "O"-15-4

Sea Frontage

SAANICH DISTRICT—146 Acres, with approximately 1,500 feet of sea frontage. Low banks. Mostly good soil. Old house **$4000**
SOOKE DISTRICT—48 Acres, 10 acres cleared. About 18 acres of good soil, balance in timber. Good spring. Approximately 1,000 feet of sea frontage, with splendid sand and shingle beach. Ideal location with beautiful view. No house **$3500**

Gillespie, Hart & Co. Ltd.
611 FORT ST. Phone G 1181

We Know Our Values

$1500 FULL PRICE of a spotless six-roomed bungalow, in Gorge district. Rooms all on one floor. Only five minutes from bus and park.

$250 DOWN PAYMENT and balance arranged buys a four-roomed stucco bungalow, with basement, in North Quadra district. Five minutes from bus. Price only **$1600**

$50 DOWN and balance $10 per month buys a lot and shack. Full price only **$150**

$75—We can sell you a lot in Saanich from $75 upwards. Terms to suit your pocketbook.

Saanich Realty Company
Specialists in Saanich Property
3568 QUADRA ST. PHONE E 8001

ONLY ONE WEEK

To sell this California stucco bungalow. Owner leaving for Honolulu. Will or without furniture. Situated Oak Bay South. Five rooms and attic, absolutely modern, tiled feature, charming view of sea, furnace and garage in cement basement. Cut to **$3200**

H. W. Miller & Co.
Stocks, Bonds, Real Estate, Insurance, Auto Loans, Notaries Public
Phone E 6051 Night E 6291 1210 Broad Street

DON'T PAY RENT

Let us build your new home. Eighty per cent loans arranged through the Dominion Housing Act, as well as other types of financing. Remodeling financed through Home Improvement Plan.

W. E. TAPLEY
Phone E 5625 Builder and Contractor

BARGAINS IN WATERFRONTAGE

Two lots, View Royal, small beach. Price, $1,200. Half acre, Collinswood, Esquimalt Harbor. Price, $150. Acre and half, Collinswood, Esquimalt Harbor. Price, $600. Fifty acres, sixty-six chains waterfront. Price, $2,400. Fifty acres, Oyster district. Price, $2,000.

WISE & CO., Ltd., 100 Pemberton Bldg.

Military Activities

5th (B.C.) COAST BRIGADE, R.C.A.

Brigade orders by Lieut.-Col. M. A. Kent, Officer Commanding 5th (B.C.) Coast Brigade, R.C.A.

PART I

Duties for week ending July 31, 1937—Orderly officer, Lieut. A. C. N. Smith; next for duty, Lieut. J. L. Howard. Orderly sergeant, Sgt. G. B. Bowden; next for duty, Sgt. W. Anderton.

New—Modernistic
$5250—TERMS

Six bright rooms, all on one floor. Large living-room, with a handsome fireplace. Three fine bedrooms, with large cupboards. Corner windows, hot-water heating and, of course, oak floors. You can still select your own colors and type of finish.

Mara, Bate & Co., Limited
640 FORT STREET E 7424

BARGAINS

$200 DOWN AND PAYMENTS—Five-room bungalow, basement, furnace and garage **$1850**

$100 DOWN, PAYMENTS WITHOUT INTEREST—Summer cottage, $500 at Cordova Bay.

H. N. J. CLARKE
600 Yates Street G 4545

Fred Smith & Co.
AUCTIONEERS
Rooms, 1417 Broad Street

AUCTION SALE
MONDAY at 1:30 P.M.
Select Household Furniture and Effects

Almost new Chesterfield Suite, Dinette Suite, Upholstered Chairs, Library Table, odd Chesterfield and Chairs, walnut Occasional Tables, Bridge Lamp, walnut Bed Suite, Carpets, Rugs, Linoleum, Congoleum Rugs, three Wall Clocks, Swing Mirror, Plated Tea Set with Tray, Cut Glass, Curtains, Large Showcase, Ranges, Electric Range, etc.

SALE DAYS
Monday and Thursday at 1:30
Saturday: Poultry, etc., 10:30 a.m.

FRED SMITH & CO.
Auctioneers Phone G 4913

Auction Sale
— of —
F. J. BISHOP'S
Accredited Herd of High-Class REGISTERED
JERSEY COWS BULLS and HEIFERS
Horses, Machinery, Implements, Standing Crops, Etc.
SALE ON
Thursday, July 29
Commencing at 10 o'clock sharp
LUNCH AT NOON
Location of Mr. Bishop's Farm
BISHOP ROAD, COWICHAN STATION
Close to Duncan

CATTLE AND HORSES

16 head of beautiful Cows, fresh and to freshen, 1 Yearling Heifer, 2 Mature Bulls, 2 Heifer Calves, 1 Bull Calf. Team of good work Horses and Harness.

MACHINERY AND EQUIPMENT

Farm Wagon, Steel Wheel Low Wagon, Mower and Rake, Disc, set Harrows, 3 Ploughs, Seeder, Hay Tedder, Corn Cultivator, 2 1-horse Cultivators, Breaking Cart, Democrat Buggy, 8-horse Gas Engine, 8-inch Grain Grinder, 1 Silo, M.H. Silage Cutter with Blower and Piping, Gilson Silage Cutter, Blower and Piping, 2 Feed Carriers, 2 Stock Saddles, Platform Scales, Planet Jr. Seeder, Mangold Cutter, Stewart Power Clipper, Scythes, Cable, Eveners. All kinds of Farm Tools, Garden Tools, Dairy Heating and Sterilizing Outfit, Milk Cooler, Milk Pails, Cans and other Dairy Equipment.

There will also be sold the standing crop consisting of 13 acres of splendid Oats, 43 acres of Wheat and Vetch, 3-4 acre of Potatoes, Peas, Beans, etc. Also this year's Clover Hay in barn if not disposed of before the sale. There is also for sale the Piano and a great many other things too numerous to mention. On account of Mr. Bishop's health, everything must be sold.

This beautiful farm is also for sale. It is next to the Fairbridge Farm between Duncan and Cowichan Station. Very rich land and on the river bank. If you want a real farm get busy and see the owner or Pemberton & Sons.

TERMS AND CONDITIONS OF SALE

The terms of this sale are CASH. All animals are at purchaser's risk as soon as sold.

The above herd of Jerseys represent the very finest of breeding as well as having made some wonderful records.

Certificates of Registration and signed applications for transfer of ownership, also applications for Registration, will be furnished free.

It is suggested that any person wishing to purchase, and who is unable to attend the sale, communicate with W. WALDON, P.O. Box 576, Duncan, B.C.

This herd is under Dominion supervision for tuberculosis and is fully accredited.

Dates of service not given in this catalogue will be announced, but no guarantee can be given or responsibility accepted for services. This catalogue is believed to be correct but should any errors or omissions be discovered they will be corrected on day of sale, such announcement having precedence over matter in catalogue.

Send for catalogue to W. Waldon, Duncan, or the Auctioneer.

A. H. McPHERSON,
Livestock Auctioneer
Victoria, B.C. G 3597

Farm Sales and Sales of Purebred Stocks a Specialty.
Sales Conducted Anywhere on Vancouver Island.

Parades—Tattoo detachment will parade in the Armories in full dress on Tuesday, July 27, 1937. Fall in at 20:00 hours. Both bands will attend. Those not having drawn full dress may do so on Friday, July 23, and during parade on Tuesday, July 27, 1937.

Tattoo Dress Rehearsal—All those taking part in the military pageant to be held on August 2 and 3, 1937, reproducing the history of the regiment, will parade on Tuesday, July 27, 1937, at the Bay Street Armories at 20:00 hours.

Clothing—The wearing of white cap covers will be discontinued from this date by all ranks. All white cap covers now on issue will be returned to the Q.M. stores immediately.

C. W. BARKER, Captain.
Adjutant, 5th (B.C.) Coast Brigade, R.C.A.

1st BN. (16th C.E.F.) CANADIAN SCOTTISH REGIMENT

Battalion orders by Lieut.-Col. J. R. Kingham, Officer Commanding.

Part I

Training for Naval and Military Tattoo—Training for the naval and military tattoo to be held on August 2 and 3, 1937, will be continued at the Armories on Monday, July 26, and Thursday, July 29, at 20:00 hours. Dress: Monday, July 26, service dress; Thursday, July 29, full dress.

Rehearsal for Tattoo—Sunday, August 1, 1937. The detachment for the tattoo will participate in a rehearsal of all units taking part at Macdonald Park on this date. Time will be indicated later. Dress: Full dress.

Issue of Full Dress Kit—Final issue will take place on Monday, July 26, 1937.

Lapel Badge Award—The following man has been awarded the Lapel Badge: No. 1732, Pte. H. H. J. Gahan, "C" Company.

Swagger Stick Award—The Officer Commanding has been pleased to approve of the award of a brown swagger stick to the following man: No. 1732, Pte. H. H. J. Gahan, "C" Company.

Return of Textbooks—All textbooks out on loan to other ranks are to be returned to the battalion orderly room without delay.

Reattestations — The importance of reattestations is again brought to the notice of company commanders.

Changes of Address—All ranks who have had telephone numbers or house addresses changed must notify Company Commanders immediately.

Part II

Leave of Absence—The following N.C.O's and man are granted leave as shown: No. 679 Sgt. H. L. Hesslein, "H.Q." from 21-7-37 to 4-8-37; No. 1679 L.-Cpl. M. Lane, "A." from 22-7-37 to 15-9-37; No. 1732 Pte. H. H. J. Gahan, "C," from 20-7-37 to 20-10-37.

Change in Rank—The following drummers, having attained the age of 18 years, assume the rank of private: No. 1759 Drmr. J. F. Lambert, "B," with effect from 13-7-37; No. 1753 Drmr. P. W. Gorst, "S.B.," with effect from 16-7-37.

Service Badge Award—The Officer Commanding has been pleased to approve of the award of one Service Badge to the following Bandsman, on completion of a period of three years' service in accordance with District Order No. 137 of 1936 as amended by General Order No. 132 of 1936: No. 1566 Bdsmn. J. A. Mossop, "Brass Band," with effect from 18-7-37.

Examination for Promotion—The following extract from Militia Order No. 323 of 1937 is published for information: "At an examination held at District Headquarters on 13-7-37, the undermentioned officer qualified for the rank of Lieut.-Colonel, N.P.A.M.: Major J. A. Stewart, R.C.A.M.P. (N.P.) M.O. 1st Bn. C.S. Regt." (H.Q. 245-5-8).

Struck Off Training Strength—The following man is struck off the training strength: No. 1588 Pte. J. W. Barnes, "A," with effect from 15-7-37.

W. H. PARKER, Lieut.,
Adjt., 1st Bn. Can. Scot. Regt.

Notices

The annual Naval Smoker in connection with the Regimental Sergeants' Mess will be held in the Mess on Firday, July 30, 1937.

The Regimental Sergeants' Mess are sponsoring an excursion to Port Angeles on Wednesday, July 28, 1937, leaving the city at 1:30 p.m. from C.P.R. dock. Tickets are obtainable at the C.P.R. Ticket Office. Dress will be service dress.

The annual dinner of the Regimental Sergeants' Mess will be held on Saturday, August 14, 1937, at 20:00 hours. Members are requested to keep this date open to insure a full attendance. Dress will be blue undress.

No. 13 FIELD AMBULANCE, R.C.A.M.C.

Orders by Captain G. C. Kenning, Officer Commanding.

The unit will parade at Macdonald Park on Tuesday, July 27, at 19:30 hours. Dress, mufti. As this will be a comprete rehearsal for the tattoo, a full attendance is requested.

G. C. KENNING,
Capt., R.C.A.M.C.,
Officer Commanding No. 13 F. Am.

17th FORTRESS COY., ROYAL CANADIAN ENGINEERS (N.P.)

Orders for week ending July 27, 1937, by Capt. J. H. McIntosh, Officer Commanding.

Parades—The 17th Fortress Company R.C.E. (N.P.) will parade at Company Headquarters at 19:30 hours, Tuesday, July 27, 1937. All ranks taking part in the Tattoo must be present.

Duties—To be Orderly Sergeant for ensuing week: L.-Sgt. F. Wilson.

J. H. McINTOSH, Capt.,
O.C. 17th Fortress Coy., R.C.E., (N.P.).

6th DIVISIONAL R.C.A.S.C.
—Victoria Units

Both companies are ordered to attend a special parade on Tuesday, 27th instant, at Macdonald Park at 19:30 hours. Note change in time and place of parade. Dress, mufti.

E. HOUSLEY, Captain.

2nd BN. (M.G.) CAN. SCOTTISH REGIMENT

Orders by Lieut.-Col. Walter Bapty, Officer Commanding.

Attestations—943 Pte. G. N. B. Fairweather, "D," 25-6-37; 944 Pte. R. O. J. Carey, "D," 14-7-37.

Promotions—936 Pte. H. W. Barrick to be L.-Cpl., 30-6-37; 931 L.-Cpl. J. C. Wilson to be Cpl., 19-5-37; 919 L.-Cpl. W. F. Hope to be Cpl., 2-6-37—all of "D" Company.

Transfers—905 Sgt. C. G. Watkins, "D" to "H.Q.," 14-7-37; 916 Pte. W. C. Rees, "Band" to "D," 23-6-37.

Appointment—905 Sgt. C. G. Watkins, "H.Q.," to be Acting Bn. Orderly Room Sergt., 14-7-37.

Struck Off Strength—1310 Pte. E. T. Paquette, "Sigs., 26-6-37; 922 Cpl. J. A. Wood, "D," 14-7-37; 923 Pte. E. R. Hammond, "D," 30-6-37; 926 Pte. S. J. Reading, "D," 23-6-37.

D. G. CROFTON, Capt.,
Adjt., 2nd Bn. Can. Scot. Regt.

MAYNARD & SONS
AUCTIONEERS

Instructed by Mrs. Blythman, we will sell at the residence, 46 DALLAS AVE., cor. Battery St., James Bay, on

TUESDAY, 1:30 P.M.
ALL HER VERY WELL-KEPT
Furniture and Effects

Including: Nice Chesterfield and Chair to match, Studio Couch, Walnut Chest of Drawers, Mahogany Cabinet, Mirror, Axminster Carpet, Mantel Model Electric Radio, Drop-head White Sewing Machine, very good Circulating Heater, Sanitary Couch, Sewing Table, Fumed Oak Dining-Room Suite, Mahogany Music Cabinet, Oak Rockers, several small Tables, House Plants, Hall Mirror, large assortment of Dishes, Glassware, Ornaments, Platedware, Axminster Carpets, 4 good Trunks, Curtains, etc. 4 BEDROOMS, consisting of 2 almost new Studio Couches, 4 Breakfast Suites, very good Simmons Beds with Spring-filled Mattresses, Maple, Walnut and Green Enamel Dressers and Chest of Drawers, 3-ply Screens, Gateleg Tables, Bedroom Chairs and Rockers, Mirror-door and other Wardrobes, Glass-door Cabinets, Blankets, Sheets, etc., and nice Axminster Bedroom Carpets, etc.

Kitchen Table and Chairs, Kitchenware, Dishes, etc., almost new Lawn Mower, Garden Hose and Tools, Cupboard, Jam Jars, Coolers, etc.

On view Monday afternoon and morning of sale day. Take Beacon Hill car to end, walk south to Battery Street.

MAYNARD & SON
Auctioneers G 5921

Maynard & Sons
AUCTIONEERS

Instructed by the different owners we will sell at our Salesrooms, 731-733 Johnson Street on

WEDNESDAY, 1:30
SELECT WELL-KEPT
Furniture--Carpets

Walnut Bedroom Suite, Oak Dining-Room Suite, Breakfast Suite, Cabinet Elec. Radio, Elec. Washing Machine, etc. Full particulars later.

MAYNARD & SONS
Auctioneers

The Daily Cross-Word Puzzle

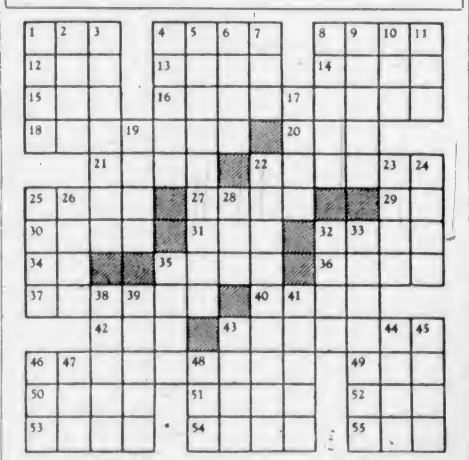

ACROSS

1. To jump.
4. Part of shoe.
8. Killed.
12. Humming bird.
13. Ox of Celebes.
14. Part of book.
15. Weight of India.
16. Snail.
18. To extend.
20. Bitter vetch.
21. Final.
22. Obvious.
25. Fish sauce.
27. Repast.
29. Babylonian deity.
30. Kind of biscuit.
31. Organ.
32. To state.
34. By.
35. Money of India.
36. Was borne on.
37. To withdraw statement.
40. Poetic: to benefit.
42. Number.
44. Fondies.
46. Quota.
49. Day before.
50. Virtuous.
51. In shelter.
52. In that place.
53. Monster.
54. Girl's nickname.
55. Series.

DOWN

1. Part of fastening.
2. Across.
3. Frees from prison.
4. Pay.
5. Passage into law.
6. Mislaid.
7. To make lace.
8. Pastime.
9. To run out.
10. Self.
11. United.
17. Genuine.
19. Device for lifting.
22. Guard against mines.
23. Lack.
24. Biblical weeds.
25. Sandarac tree.
26. Stringed instrument.
28. To bring forth.
32. Dry.
33. Simultaneous discharges.
35. Dill seed.
38. Shade.
39. Positive pole.
41. Poker stakes.
43. To eliminate.
44. Cry of Bacchanals.
45. Dispatched.
46. In the past.
47. Ship's diary.
48. Fairy queen.

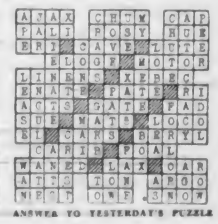

ANSWER TO YESTERDAY'S PUZZLE

DIVINE SERVICE IN CITY'S HONOR

Rev. Canon Chadwick to Preach in St. John's Church at Event On August 1

Arrangements have been completed by the anniversary committee to fittingly observe the city's seventy-fifth anniversary of incorporation with a civic divine service to be held in St. John's Church on Sunday, August 1. Rev. Canon Chadwick will conduct the service at 11 o'clock in the morning.

Invitations have been issued to Lieutenant-Governor Eric W. Hamber and Mrs. Hamber; Lady Tweedsmuir, who is a guest at Government House; Premier T. D. Pattullo; Cabinet ministers; Mayor Andrew McGavin and the City Council; city officials; reeves of adjoining municipalities; commanding officers of the navy and army, and officers of local military units.

Picture Actress Is to Marry Earl

LONDON, July 24 (CP-Havas).—The Earl of Jersey and Miss Virginia Cherrill, film actress, gave notice of their intention to marry at the Chelsea register office today. The wedding will take place in about three weeks.

George Francis Child Villiers, ninth Earl of Jersey, born February 15, 1901, succeeded to the title at the age of thirteen. He is now director of a banking firm.

TON OF LEAD STOLEN

NEW WESTMINSTER, July 24 (C.P.).—New Westminster police today reported more than a ton of lead, solder and antimony, valued at $300, had been stolen from a junk company warehouse last night. A watchman who slept in the warehouse said he had heard no noise during the night.

That Body of Yours

(By James W. Barton, M.D.)

RAW APPLE DIET FOR SUMMER DIARRHOEA OF CHILDREN

As warmer weather comes along mothers are naturally anxious about the diarrhoea and dysentery that so often attacks infants and children. Thanks to our children's specialists who advise mothers about the right diet for young children, particularly during hot weather, the number of deaths from Summer diarrhoea is only a fraction of what it was some years ago.

However, when the attack of diarrhoea or dysentery occurs it is necessary to get the inflamed intestine healed as quickly as possible, so that the infant or child does not become too weak to withstand the attack.

About five years ago Dr. J. E. Bittner told of his experience with a number of these cases which he treated with raw apples. In a recent number of Northwest Medicine he writes of 946 patients, less than ten years of age, treated by the raw apple diet. There was only one death and symptoms of meningitis were present in this case before the raw apple diet was given.

The action of this bulk of raw apple on the lining of the intestine is soothing (and, for the time being, actually constipating), even to the highly inflamed and irritated intestine of young infants suffering with severe dysentery. This is surprising because we think of anything raw or rough as likely to scratch or irritate the lining of the intestine. This would seem to show that it is the bulk or bigness of the material in the bowel that stimulates bowel action.

There are definite rules that must be followed if the best results are to be obtained. The apples must be eaten on an empty stomach, they must be finely chewed, they must have sufficient time to leave the stomach before being mixed with other foods. Foods rich in proteids (meat, eggs, fish, cereals) seriously lessen the effect of the apple, and in seriously acute cases will completely stop the good effects expected. Heat (cooking) likewise prevents the full effects of the apples.

Dr. Bittner believes that the apple pulp absorbs the poison manufactured by harmful organisms. This means that the intestine does not or will not have to absorb these poisons into the bloodstream. The blood, freed from having to fight these poisons which the raw apple pulp has absorbed, is thus able to fight the organisms themselves.

Dr. Bittner's suggestion, as given in his previous article, was simply to peel and core two or three raw apples, give them for one or two days, little or no other food being given for the day or two of the treatment.

Little Stories for Bedtime

Paddy Digs a Canal

By THORNTON W. BURGESS

Jerry Muskrat had been home to the Smiling Pool several days. But he couldn't stay there long. Oh, my, no! He just had to get back to see what his big cousin, Paddy the Beaver, was doing. So as soon as he was sure that everything was all right at the Smiling Pool he hurried back up the Laughing Brook to Paddy's pond, deep in the Green Forest. As soon as he was in sight of it he looked eagerly for Paddy. At first he didn't see him. Then he stopped and gazed over at the place where Paddy had been cutting aspen trees for food. Something was going on there — something queer. He couldn't make it out.

Just then Sammy Jay came flying over.

"What's Paddy doing?" Jerry asked.

Sammy Jay dropped down to the top of an alder tree and fluffed out all his feathers in a very important way. "Oh," said he, "Paddy and I are building something!"

"You! Paddy and you! Ha, ha! Paddy and you building something!" Jerry laughed.

"Yes, me!" snapped Sammy angrily. "That's what I said—Paddy and I are building something."

Jerry had begun to swim across the pond by this time and Sammy was flying across. "Why don't you tell the truth, Sammy, and say that Paddy is building something, and you are making him all the trouble you can?" called Jerry.

Sammy's eyes snapped angrily and he darted down at Jerry's little brown head. "It isn't true!" he shrieked. "You ask Paddy if I'm not helping!"

Jerry ducked under water to escape Sammy's sharp bill. When he came up again Sammy was over in the little grove of aspen trees where Paddy was at work. Then Jerry discovered something. What was it? Why, a little water path led right up to the aspen trees, and there at the end of the little water path was Paddy the Beaver hard at work. He was digging and piling the earth on one side very neatly. In fact, he was making the water path longer. Jerry swam right up the little water path to where Paddy was working.

"Oh," replied Paddy, "Sammy Jay and I are building a canal."

"Good morning, Cousin Paddy," said he. "What are you doing?"

"Oh," replied Paddy, "Sammy Jay and I are building a canal."

Sammy Jay looked down at Jerry in triumph and Jerry looked at Paddy as if he thought that he was joking.

"Sammy Jay? What's Sammy Jay got to do about it?" demanded Jerry.

"A whole lot," replied Paddy. "You see he keeps watch while I work. If he didn't I couldn't work and there wouldn't be any canal. Old Man Coyote has been trying to catch me and I wouldn't dare work ashore if it wasn't that I am sure that the sharpest eyes in the Green Forest are watching for danger."

Sammy Jay looked very much pleased, indeed, and very proud. "So you see it takes both of us to make this canal; I dig while Sammy watches. So we are building it together," continued Paddy.

"I see," said Jerry slowly. Then he turned to Sammy Jay. "I beg your pardon, Sammy," said he. "I do, indeed."

"That's all right," replied Sammy airily. "What do you think of our canal?"

"I think it is wonderful," replied Jerry. And, indeed, it was a very fine canal, straight, wide and deep enough for Paddy to swim and float his logs out to the pond. Yes, indeed, it was a very fine canal.

Next story: "Paddy Finishes His Harvest."

Magazine Features

The Daily Colonist.

(ESTABLISHED 1858)

Third Section

NO. 193—SEVENTY-NINTH YEAR VICTORIA, BRITISH COLUMBIA, SUNDAY, JULY 25, 1937

A Permanent Pastime

By F. M. KELLEY

She's kin to grace and beauty, lads,
A bonny sight to see,
As, swinging to the harbor squalls,
Her spirit craves to be
Afar from mooring lines and buoys,
The changes of the tide,
Where she can sport her garments, lads,
With all a lassie's pride.
Come with me! Oh, come with me!

She's tugging at her cable, lads,
And would be on the go
To the blue beyond the headlands
Where steady breezes blow.
She thrills with life along her keel,
Her wings are fluttering, too,
So heave short on the anchor, lads,
We'll see what she can do.
Break it free! Oh, break it free!

She's buried to the coaming, lads;
The seas go racing past,
There's a buckle to the main-boom,
A lee-rake to the mast.
Your weight along the weather rail
Will hold her down, no doubt,
But be ready with the sheets, lads,
To bring her smart about.
Hard-a-lee! Oh, hard-a-lee!

IT is a permanent pastime, without a doubt, this business of yachting. There is nothing ephemeral or suggestive of faddiness about it. It has been the sport of good fellows, as well as of kings, from dim and distant times. It will continue to hold its appeal, no doubt, as long as men and women glory in clean going and are ready to respond to the eternal challenge of wind and sea, for age cannot wither or custom stale the infinite variety of sailing. Possibly yachting's greatest charm lies in variety—uncertainty of tide and weather, and the scope it provides for skill in seamanship and design of craft.

The sea has always held an attraction for mankind. It is impossible for us to know what manner of man it was who first responded to the challenge of wind and wave. The man and his original craft are beyond our ken, for no record remains of what he was like or how the craft was fashioned, if at all, with the crude instruments at his disposal. Yet, without doubt, very primitive man must have wrought some sort of craft when the water barred the way of his roaming feet, else there would have been no civilization as we know it today.

Gradually, restless man must have discovered that the rounded tree trunk provided less resistance to the water than a skin-boat, and that he could propel it with a branch, paddle-fashion. In time he undoubtedly came to know, too, that an upright pole, to which the skin of an animal could be fastened, would lessen his labors, and so the first sailing craft became a reality. While those first amateur sailors came and went without leaving any record of their ventures afloat, we can do no better than believe the first contribution to maritime history was a hollowed tree trunk, in which they could float themselves and the few implements they possessed to sustain life. When that dugout moved over unknown waters, driven by paddle and sail of skin, it began an epochal era.

First Little Vessel

AS we can only visualize in imagination that first little vessel, we must turn to what has been brought to light from time to time by students of Egyptology for the first authentic history of water craft. From somewhere about 5,000 years before the dawn of Christianity, there come records of Egyptian boat-building and sailing. Those boats must have been seaworthy things, too, for besides being used on the Nile, they also navigated the Red Sea. We later read of the Phoenicians, who were really the first "shell-backs," the gradual development of sea-going ships in the Mediterranean, and the voyagings of the Vikings on the stormy North Atlantic Ocean.

Although the shipping of those far-off times was developed for trading purposes primarily and became the means, when armed, for carrying out naval engagements, it is not unreasonable to assume that crews of ships then might want to demonstrate their knowledge of seamanship and engage in racing contests—the prize being the reward of loading or discharging some preferred cargo. Or, maybe, there would be a wager of some sort on the passage. This sort of rivalry has always prevailed, no doubt, and is very evident today among men who go down to the sea in ships professionally, while it is the incentive mainly responsible for making and keeping sailing for pleasure a permanent pastime.

Just when and where sailing as a pastime began is almost as vague as the launching of the first dugout. Probably the earliest of the Northern Europeans to engage in "luxury" sea-going, the Dutch, introduced the yacht into England. Charles II, we are told, was the first English yacht owner, and he, it is also written, was greatly pleased with his little pleasure ship. The first yacht club founded in the British Isles was the Cork Harbor Yacht Club, now the Royal Cork Yacht Club. It was founded in 1720. Only the wealthy could indulge in the pastime then, but the craft they owned and sailed wouldn't attract the average lover of the game at the present time. The Royal Yacht Squadron had its inception at Cowes in 1812.

Early Sailing Craft

NATURALLY, the early days of yachting were centred on sailing craft. With the successful application of steam to commercial and navy vessels, however, men of means gradually became the possessors of pleasure craft propelled with the new power, but so great was the antipathy of the sailing fraternity to the innovation that the Royal Yacht Squadron, the premier British yacht club since its founding, in one of its early rules decreed that "any member applying steam engines to his yacht shall be disqualified thereby and cease to be a member." This rule, of course, is long since a dead letter, but much the same spirit was exhibited by all yacht club committees when the small marine gas engine was being developed several decades ago. Many yachting noses would turn up at the mention of the "stink-pots," which went about exhausting clouds of gas smoke above the waterline. With the improvements made since then, even confirmed sailing men appreciate the value of a "kicker" under the cockpit floor.

Yachting of a fashion was a pastime in Victoria fifty years ago and more. Races were sometimes held in connection with various celebrations, when all manner of craft and rigs participated. Those events were generally in the hands of the regular holiday committees. It was not until the early nineties that any attempt was made to organize the yachtsmen of the city. The first home of the Victoria Yacht Club was erected behind the present gas station of the Imperial Oil Company near the Causeway, the second was outside Laurel Point, while the third and present location is at Cadboro Bay.

An Ideal Place

THINGS being as they are, it is not to be wondered at that many Victorians turn to the water for recreation, as time and maybe the market deals kindly with them. It would be hard to find a place where more ideal conditions prevail for getting all the pastime there is in yachting out of it than in the Island-studded protected sea, on the shore of which Victoria is situated. From moorings of the Royal Victoria Yacht Club in Cadboro Bay, the yachtsman can cruise for many days on end with continually changing vistas of land and seascape to delight his eyes, as well as get frequent changes of weather and many exasperations of the tide to test his seamanship.

Cruising yachtsmen play a large part in displaying a yacht club's burgee in "foreign parts," but without the racing enthusiasts, a clubhouse would be just a place for swapping yarns of happy days spent in searching out beauty spots, and the club-float just a landing place for yacht tenders and rowing dinghies. Fortunately, the local organization has a number of small boat sailors who provide a lot of color for the club in series of races sailed every Saturday afternoon during the Summer months. As Cadboro Bay is almost a perfect setting for these weekly small boat events and the competition is always keen and sportsmanlike, the yachting pastime is pretty sure to prosper indefinitely hereabouts—in fact, remain permanent.

The Film Star's Wife

By Olga Rosmanith

MARTIN, the Barrie's chauffeur, was back from the sudio with the big limousine before nine o'clock. He drew up before the beautiful spreading Spanish house and walked through a cool white hall into an enclosed patio at the back. Here Gipsy Barrie was reading the papers and eating her breakfast. She was a little brown gamin in slacks, dark-eyed and dark-haired, by no means the prize you would think would fall to Paul Barrie, the most idolized romantic actor of the screen since Valentino. Martin handed her a letter. "Mr. Barrie sent this note, ma'am, and the young lady is waiting in the car."

Gipsy read the letter and grimaced. "All right, Martin," she groaned, "bring her out here."

"And there's another sack of fan mail, ma'am."

"Right. Bring that here too."

While Martin went to bring the visitor, Gipsy read the letter again:

"Darlingest,

"Bert Green says he can keep this nonsense out of the papers, but I'd like you to deal with it. This girl has been sitting on the curb outside the studio gates watching me since five a.m. She's the Hannah Brian who wrote all those crazy letters from Sioux Falls. Now she's calling herself Myrtle Montgomery to make an impression on Hollywood. I don't mind telling you I'm scared of her. She has suicide in her eye. Try to get her to go home if you possibly can. Do anything you think best and hang the expense.

"In haste,
"Paul."

The girl who came into the patio with Martin was slightly common and flashily dressed, but brilliantly pretty and well aware of it. Gipsy's quick mind summed her up. Suicide, my eye! Just another way of crashing into the movies. "Come in, Miss Montgomery. Thank you, Martin, put the sack here."

The girl stood incertainly, defiant but embarrassed. Paul Barrie's wife said gently, "Sit down, child. You look tired. Had any breakfast?"

"No. I mean I don't want any, thanks."

"I think you'd better. Please have some with me." Gipsy picked up a little cowbell and rang it. A head popped informally from a nearby window. "More coffee, please, Lila, and some fresh waffles."

Gipsy tactfully returned to her newspaper while Miss Montgomery ate hungrily. When everything on the table had been eaten she said, "Now tell me what you want with my husband, my dear. I've read your letters, of course. Perhaps I can help you."

The pert face colored hotly. "I marked them 'Private'."

"I know. But they all do. When would he get time to open so many—with only twenty-four hours in a day?"

Miss Montgomery looked round as if she thought of escape. "I shouldn't have come," she stammered. "I didn't have time to think when he talked me over. I'm going crazy, that's all. Well, I don't care who knows him. I love him——"

"That's nice of you, my child. But you won't go crazy. You'll forget it and admire him for his work, just as the others do. He'll give you a portrait specially autographed for you. Then you'll say good-bye to him and go home."

MISS Montgomery resented her nonchalance, her quiet smile and the casual way she discussed her husband's attraction for other women. "Oh no," she said sullenly, "now I've got here at last, I'd look silly going right back home."

"But what will you do, Miss Montgomery? You mustn't misunderstand my hospitality. I'm always glad to meet girls in love with my husband, but for the sake of our privacy the first visit is always the last."

The visitor looked round again with a distraught hunted look, but decided it was no use running away. The Barrie home was a long way from a bus route and the June day was blazing hot. Best to stay till she was taken home, but Mrs. Barrie was certainly a very queer woman. "I'll have plenty to do here," she announced. "I'm going to get into pictures myself."

Gipsy stifled a smile. "Oh. But what have you got?"

"Plenty till I get a contract, Mrs. Barrie. A hundred and sixty-seven dollars——"

Now the smile broke through. "That isn't what I meant. Something more important. Personality for instance. Endurance. Talents."

Miss Montgomery was saved this unpleasant inquisition by the arrival of a chic young woman in a dark dress with crisp white ruffles. Gipsy introduced them. "We'll work out here, Miss Greely. Miss Montgomery's visiting for the day. Perhaps she'll help us."

Miss Montgomery said uneasily if there was anything she could do, she'd be glad to. Gipsy said she could be very useful indeed, and her dark eyes twinkled. Miss Greely went away and brought an armful of labeled wire trays and set them in a row on the long table under an avocado tree. A house boy brought out her typewriter and dragged the mail sack to the end of the bench. Gipsy began to take out the letters. "You and I will open and sort them, Miss Montgomery. See the labels on the baskets. Requests for photographs go in this, criticisms of performances in this—Mr. Barrie likes to read those—love letters here—begging letters in this—abuse and letters from cranks straight into the wastebasket——"

"And there are the ones about breaking into Hollywood," added Miss Greely. "We answer some of those with a form letter——"

Gipsy glanced from time to time at Miss Montgomery's face as she read letters all too similar to her own and piled them in the basket marked Love. There was a faint disgust in the curl of her too brightly colored young mouth. The enormous waste-basket filled steadily under Gipsy's hands.

"I'd be a little more up to date if I were you. Paul admires style." Gipsy was well aware that Marian's lack of success with Paul prompted this childish effort to hurt her.

The telephone pealed indoors and Miss Greely leaped to its summons. It was the beginning of the day's siege. Hardly ten consecutive minutes passed in peace from the incessant ringing. Miss Greely revealed the talents of a major diplomat, but even so she could not entirely protect her pursued and harassed employer. Invitations had to be discussed or turned down in a manner that left disappointed hostesses feeling they had been done a favor. Gipsy sprang out of her chair, rushed from the patio, her eyes wild, her face bloodless under its Summer tan.

"Badger, Badger, where are you. Where's nurse? Where's baby?"

She found them, the ex-boxer and the nurse, down at the swimming pool, laughing at the antics of a diminutive little boy. Gipsy collapsed beside the pool and burst into hysterical tears. "Never leave him," she wept violently, "never let him out of your sight."

"But we never do, Mrs. Barrie," said the nurse emphatically.

"No indeed, ma'am," said Badger, with even more force. "You can bet your life. We never do."

"It was another letter I got," she said, opening her hand on the crushed paper. "Just a crank—but it gave me a fright."

GIPSY lifted the child out of the shallow water and hugged him desperately, soaking herself with his little wet body. He put his arms around her neck and kissed her.

Miss Greely came running over the long lawn and joined them. She didn't have to be told what was the matter. "Mrs. Barrie, that girl from Hollywood Tidings is here. Shall I send her away?"

Gipsy released the child and stood up. "No—it was a promise. She's the one the magazine promised a break if she got something new on my husband. She's a nice eager kid. I must give her something."

"Then dry your eyes first, dear, and change your clothes. She must see you looking happy!"

While she changed, Gipsy remembered Paul's letter had said that Myrtle Montgomery had been sitting on the curb since five that morning. She looked at her when she came down. She was certainly red round the eyes and a little wan. Gipsy said, "You'd better stop work and lie down for a bit. A little nap will brighten you up. I've guests coming for lunch at one."

Miss Montgomery had had enough of the naked female soul on paper and was now feeling the strain. She dropped the letters willingly and followed Miss Greely to a cool, sweet-smelling guest room, accepted the proffered silk wrap and took off her dress. She lay on the bed gratefully, and, to her own surprise, fell asleep.

Mrs. Barrie sat in the grey and yellow drawing-room with the inexperienced young interviewer, racking her brains to think of something about Paul that had never been published before, struggling to smile and conquer that terrible inner trembling which always came at a threat to her baby. To the excited little journalist, however, she seemed the dazzling emblem of earthly happiness. "It must be a wonderful experience to be a film star's wife," she said emotionally when she left.

Gipsy laughed, her nerves calmer now. No Hollywood cynic this—at least not yet. "There is variety even in film stars," she said, "but I don't care who knows, I think it very wonderful to be Paul Barrie's wife."

The girl opened her notebook again. "Thank you," she beamed, "I mustn't forget you said that."

It was half-past twelve now, and Gipsy went up and awakened her guest by a light touch on the shoulder. "I'd like you to join us at lunch, Miss Montgomery. I'll lend you something to wear. You've made your dress a little dusty. It would hardly do."

Miss Montgomery sat up and blinked, uneasily suspicious.

"I'd rather not," she said primly. "I don't care for meeting strangers." Gipsy shrugged her slim shoulders and smiled in amusement. "You're very wise really. You and Miss Greely can have it in the patio in peace."

Miss Greely was aware of the visitor's identity, and the reason for her visit, but she did not say so. High-pitched voices drifted from the windows as the guests gathered in the house.

"Poor Mrs. Barrie," said Miss Greely confidentially, "those are executives' wives."

MISS Hannah Brian, alias Myrtle Montgomery, paused over her salad. "Oh! Perhaps it might have helped me to know them. Perhaps I should have gone after all."

"They wouldn't have helped you. They're besieged almost as much as the men are. Without something definite to offer, no one can help you at all."

Miss Montgomery was pretty even for Hollywood, but nobody here seemed to notice that. She sighed. "Mrs. Barrie isn't at all what you'd expect her to be, is she?"

Miss Greely stiffened, but curiosity tempted her. "Why? In what way?"

"Well, I mean, after all, Paul Barrie could have had anyone, couldn't he? And she's so quaint and simple. Not even good-looking."

"Beauty is very cheap in this town."

"I guess so. But men like it all the same, don't you think? I mean for her to have all this—this fame—this luxury—this idleness—these lovely parties. And not pretty at all. Really, I can't get over it——"

Miss Greely returned to her typewriter. "Got to get on," she said curtly; "everything has to move—even this luxurious idleness."

Voices indicated that the guests were now strolling through the gardens, and at three o'clock the last voice went. Gipsy returned to the patio and threw herself down on a wicker chaise longue.

Miss Greely looked sympathetic. "Sorry, Mrs. Barrie—you're due at half-past four at the Wallace Fields' birthday cocktail party."

"So I am," she said bleakly. "I can't skip that. Miss Montgomery, I want to talk to you. Better come and listen while I'm dressing to go out."

Myrtle Montgomery rose with a recurrence of the nightmare feeling of unreality that had been haunting her all day, and followed Gipsy to her room.

It was a beautiful room opening on a cloistered sleeping porch with doors ajar into two dazzling bathrooms. "Sit down somewhere," said Gipsy. "I meant to talk to you before, but it's been such a hectic day——"

Miss Montgomery was suffering acute discomfort as her eyes took in the little evidences of comradeship and intimacy which lay everywhere in the star's bedroom. She said resentfully, "I don't see that there's anything to talk about. I mean, I don't know why he sent me here—why I came——"

"Then I'll tell you. It isn't all jam, being famous. Everything that happens to you is news. Particularly the bad things. My husband is sensitive about girls making him look ridiculous—and think of my position as his wife."

"But I didn't mean to do him any harm. I mean, I only wanted to speak to him, because—well, if you know what I mean."

Gipsy turned to her, and her dark eyes held a warm, friendly look. "That's a good girl. I knew you'd think better of it. You and I could be friends, you know, if you'd just be sensible and go home."

The girl's mouth was stubborn. "But I've only just come, and I had to save up for it. I mean, I needn't see him again. But after all, I mean I don't want to go home."

"MYRTLE," said Gipsy, dropping all pretence at formality, "this is no place for girls like you. It's a jungle, and you have to come to it armed—not almost penniless and quite defenceless. Don't beat yourself to death against its iron gates. Go home—go anywhere—get on some stage—any stage—learn to act, dance, sing. Learn anything they want from you. But stay away. Make the grade somewhere else. Talent scouts will find you if you've got the stuff. Then they'll send for you——"

Miss Montgomery giggled nervously on the verge of tears. "But that's quite crazy, Mrs. Barrie. Here I am and they can see me any time. It all sounds goofy to me."

"Hollywood is goofy, Myrtle. The worst handicap you can have if you're not employed is a Hollywood address."

There was no answer to this, but the girl's face showed she was not convinced. Gipsy took a cheque book out of a drawer. "I'm going to give you some money, Myrtle. That's to take you home and get you started on the stage somewhere——"

"No, thank you! I have some. I wouldn't take money from you——"

Gipsy leaped to her feet, put on a hat without looking at it, picked up pocketbook and gloves and flew. "Wait till I come back, Myrtle. I won't be long. And I know Mr. Barrie will want to see you before you go home."

When she got to the party two blonde beauties exchanged meaning looks as she passed. "It can't last much longer," said one. "Marion Silver is sure to get him."

"I put my money on Odette," said the other. "I saw the preview. The love scenes sizzle—they're real——"

Gipsy heard, because they meant her to hear. She felt rather than saw the reaction of the crowding bystanders. Her small chin went a little higher, and she continued her search for Wallace Fields. "Happy birthday," she said when she saw him, "and another two hundred——"

He was big and kindly. "Glad to see you, my dear," he said warmly. He drew her into a quiet corner. "I'm after Paul when his contract's up in October. I've got some swell stories lined up. Put in a word for me."

Gipsy nodded, a lump in her throat. The fan mail hadn't dwindled, but Paul had a queer conviction that he'd had his day—he would soon be slipping. But this! Her heart began to beat steadily again and her blood felt warm. She saw Odette de Vries coming in, the young French actress who had almost stolen Paul's new picture. She went to her, hands outstretched: "Odette, you're going places. You were a knockout." The girl looked radiantly happy.

Gipsy met Mark Wetherby, writer with Sono-Films, just arriving as she was leaving. He grabbed her by the arm and whispered hoarsely, "Don't go, Gipsy. I want to talk to you."

"Postpone it," she said. "I know you. You've been drinking."

But he held her firmly with thin fingers of steel. "Only a little, my love. You can't stall me that way. You can't stand me off forever. It's time for a showdown."

They were in the big Tudor porch of the house—the centre of the traffic—people coming and people going. "Then let's go to your car, Mark, and please talk quietly."

HE went at once, but he did not release his grip. "Gipsy, I can't stand it any longer. I'm going to pieces. Can't write. Can't think. You know why. I'm crack-brained with love for you."

"You're crack-brained all right, Mark. Haven't you heard I'm married? What about Paul?"

His thin Puckish face wrinkled up in a sardonic smile. "Why hide the fact you're going to split? Everyone knows it."

Gipsy's heart halted, then went on in a mad gallop. "Where did you hear that? Don't lie to me. I won't let you——"

"Why should I? I got it straight from the Kramp herself. Paul's going to England in the Fall and you're dropping off. It's all in line for Thursday's column. . . . Listen to me, woman. I never met a female in my life that did to me what you do. You've got the fascination of a Loredel. And yet you're nothing but a little black-eyed brown monkey."

Gipsy wrenched herself free. "I've got to get home quick, you fool. That was a good speech. Go back to the studio and write it——"

When she got home Paul was in the den studying lines instead of refreshing himself in the swimming pool as usual. She took the script away as she bent to kiss him. "What good is this, darling? You know you won't be able to hold them."

Paul Barrie's dark beautiful face had a haggard look that his fans had never seen. He held Gipsy's cool hands over his tired eyes. "I canceled the dinner, dear. We're going later on to the Hellmans'——"

"But, Paul, you're a wreck now. And you start for location at six in the morning——"

"I know. But Hugh Bennett, from England, will be there. He's head boy at Imperial. He'll be gone when I get back from the desert. I must meet him——"

"All right. But close your eyes now. Get an hour of sleep."

He closed his eyes obediently as she fixed a pillow under his head and tucked a rug round him on the big leather soft. Then Gipsy went in search of Miss Greely. She found the loyal little secretary coming down the stairs with her hat on. "I'm going now, Mrs. Barrie. Miss Montgomery wouldn't wait. She told me to thank you for her nice day. Martin took her down to Hollywood on his way to the studio. You see, he came back here for the letters."

"Oh dear. I'm sorry about that. I hope she isn't up to anything. I hope it will be the last of it——"

"I should think so. We gave her the works. I wouldn't worry about her, Mrs. Barrie. Good night——"

"I'm sorry, dear, but there's something you must do before you go. Call Beverly Kramp and see if it's true that she's running a story about Paul going to England and leaving me behind. Tell her there's no truth in it. Put the fear of the wrath to come into her. But be careful—she's touchy. I daren't do it myself—I'm just on the edge of losing my temper——"

"All right. I'll settle her."

Gipsy went slowly upstairs to prepare for the evening that was to be sacrificed to Mr. Hugh Bennett.

With the early morning start in her mind, Gipsy managed that Paul met Bennett at an early hour. Bennett was as anxious to sound Barrie about his ambitions as the star was to meet the famous Englishman. The two soon left the crowded reception rooms for a quiet place to talk together.

GIPSY'S manoeuvre was taken as a direct act of war by Marian Silver. Marian was working on a picture, and for no other reason than Paul's presence would she have forfeited her sleep. She had taken unusual pains with her appearance, even to calling at the dentist's to have her teeth polished, and she looked inhumanly beautiful. She lifted Gipsy's arm and looked at her antique ruby bracelet. "Very pretty," she said, "but very old-fashioned."

Gipsy drew her arm away. "Of course it is. It once belonged to Marie Antoinette."

Marian had no intention of leaving her point unmade. "I'd be a little more up-to-date if I were you. Paul admires style. Some women can get away with wearing historical junk, but you're not the type——"

Gipsy was well aware that Marian's lack of success with Paul prompted this childish effort to hurt her, but she retorted sharply, "This happens to be Paul's taste. He bought it——"

"From a woman he wanted to help. Ask him who. I'm not telling."

Gipsy was hailed by a friend and slipped through the crowd without answering. Paul and Gipsy were back in the big bedroom before midnight. He picked up the script of his lines and she begged him to put it down again. Now he looked so tired that his eyes were glassy, but he sat on the divan and began to murmur aloud. Gipsy sat beside him. "What's the good of being crazy like this, Paul?"

"Stuart's down with flu and Morton has taken over. He's changed some dialogue. He's a madman—an impatient, unreasonable, sarcastic devil——"

"You win," said Gipsy, taking the script. "Let's hear it!"

It was two when he was satisfied. Gipsy's eyes would hardly stay open to give him the cues. He got up and stretched, yawning loudly. "Tell you what, Gipsy, I hardly ate a bite at the party. I ate sandwiches and all that rubbish. I'm hungry——"

She shook herself awake. "All right, I'll cook something. Let's go downstairs."

They crept quietly down through the sleeping house and into the bright deserted kitchen. Paul sat at the kitchen table while she stood at the stove and made an omelette, his famous profile propped in his hands while he watched her with adoring eyes. She came with the hot dish, sat down, put the bread in the toaster and began to eat. He put his hand across the table and took one of her's. They went on eating with one hand each.

"What kind of a day did you have, Gipsy? Pretty hectic?"

"No. Just average. What about you?"

"Nervous as the deuce. Got a shock to find Morton on the set. And I was a bit shaken after encountering little Myrtle from Sioux waiting to swear undying love with a crowd around her——"

"Oh, that girl! She went away while I was out, and I don't know what she's up to——"

"I can tell you. She came back to the studio with Martin tonight to say good-bye to me. She said she wouldn't be seeing much of me just now, but some day I would rise to greater glory acting with her. She's going to stay on in Hollywood till she becomes my leading lady——"

"Oh, darling, that witless child!"

Paul looked deep into Gipsy's eyes and his own had a warm light shining in them. "You stand the racket very well, don't you, my small one?"

"But I don't really mind it, Paul. When I think why we have these things, I can even be grateful." Then, with a sudden young fierceness, "But I hate the women who won't believe you love me——who think a divorce would make a good story——and the ones who think they can still get you——who won't let me have my pride and my dignity——who think I haven't held you? One after the other, when it isn't two at a time. Now that arrogant Marian Silver——"

PAUL laughed at that. "The deadest pan in pictures. Beauty laid on so thick she daren't smile in case she cracks it——"

Gipsy laughed with him——rather uncertain tremulous laughter. "It's just nerves, I guess. I'm not the only star's wife who has to take it. But sometimes I see myself through their eyes, and suddenly I start thinking——"

"Then look at yourself through mine, Gypsy. To me you're utterly exquisite——and you'll always be my one woman. I couldn't stand the strain if I didn't have you to come home to——to love me——to rest me. I'm not in it for glory, but for you, darling. So that we can be free, Gipsy. Free to belong to each other——to travel——to be together——to be alone. Just wait another five years——"

The kitchen clock chimed very loudly in the dreaming silence. Gipsy started out of her chair. "Oh, darling, three o'clock —— At six you're starting. You must go to bed——"

She ran from the kitchen pulling him with her. It was her responsibility to see that he got enough sleep, and tonight she had somehow terribly failed. She was so tired herself she could hardly see where she was going. She stumbled against him. Paul caught her, lifted her without effort, carried her upstairs to bed.

"Such a little thing," he whispered with a tenderness far more moving than any he had ever put into his acting, "just an armful, but so precious. The most adorable——the most wonderful——the most beautiful girl in the world."

(Copyright, 1937, The Bell Syndicate, Inc.)

My Friend

Hast thou named all the birds without a gun?
Loved the wood-rose and left it on its stalk?
O, be my friend, and teach me to be thine.
—Emerson.

"The Bell of Vermozeele"

By Ernest L. Bishop

SITUATED in a dimly-lighted corner of one of the long corridors of St. Ann's Academy, Victoria, is what appears at first glance to be a very ordinary bell—a bell suspended on an extremely plain hangar, made, one is told, out of old automobile parts. Closer examination reveals, however, that the bell has some rather interesting features about it—among them a very curious head and a rough inscription in French—and that the hangar is not without a certain simple grace. Those who are disposed to be more than idly curious, and for whom the romantic and the bizarre possess a charm distinctly their own, will find their efforts to probe beneath the surface are immeasurably well rewarded. For the Vermozeele Convent Bell, as it is known, though only thirty yars old, carries with it a story of such unusual interest that it might well be a work of fiction, designed, as were Poe's and Stevenson's stories, to hold and intrigue the reader.

The bell is not a large one, standing only about fourteen inches high. The head is probably the most novel feature about it. It consists of two birds standing back to back, their short curved beaks serving to suspend the bell on its hangar. What the birds are, or what they represent, no one knows. They are neither eagles nor vultures, nor yet are they any variety of hawk, although they are obviously to be classified among the flesh eaters. Perhaps the most probable theory about them is that they are part of the symbolism of the titled French family which first presented the bell to the Vermozeele Convent.

Above Are Shown Brigadier-General H. T. Hughes and Bishop Cody, of Victoria, Beside the Vermozeele Convent Bell, Now Situated in St. Ann's Academy. General Hughes Obtained the Bell in June, 1916, After the Vermozeele Convent, Near Ypres, Had Been Destroyed by German Shell Fire, Shipped it to Canada, and Presented it to the Academy in 1932.

Names of Donors

THE inscription, which encircles the entire bell, gives the names of the donors. The first part of it is in half-inch letters, not at all beautifully engraved, and consists of the words: "Parrain: Mr. Le Cte. J. De Hemptinne," and beneath these: "Marraine: Me. La Cse. M. De Hemptinne." Then, extending around the remaining half of the bell, in larger and much more artistic letters, which are raised almost an eighth of an inch from the surface of the bell, is the name of the maker, "O Michaux, Louvain—1907." As well as this, which one may take to be the original inscription, there are, near the base of the bell, the remains of some extremely irregular lettering, quite impossible to decipher, but evidently the work of some amateur. In the same region are the numerals "XXIV," and these, too, appear to have been scratched.

The bell, as it may seem today, is in very good condition, largely due to the excellent care it has been given by the Sisters of the Academy. Sister Matthew, who tells part of the story, explains that it was not always so. It came, she says, in 1932, caked over with mud and verdigris, as a gift to the Academy from Brigadier-General H. T. Hughes. She hastens to explain, however, that the condition of the bell when it was given to the Acadamy is no reflection whatever on the generous donor, since to him it meant much more when covered with the mud of the fields of Flanders than it could otherwise have done.

Brigadier-General Hughes is known to Victorians, and to Canadians everywhere, as the Chief Engineer in charge of construction of the beautiful Canadian War Memorial at Vimy. His close friends, however, know him to be a modest, but extremely able artist as well as a skilled engineer. With all his other interests, the General has been an enthusiastic souvenir hunter. Among the souvenirs collected on his travels, which have included four years spent overseas during the Great War, and thirteen years in France and Belgium since the Armistice, is the Vermozeele Convent Bell.

General Hughes is at present engaged in completing a remarkably fine water color painting of the Parliament Buildings. He is so keen about sketching, and has such a fondness for accuracy, that he has been using his military field-glasses to study the details of his subject from his room in the Union Club. He was willing to take time off from his painting, however, to tell the story of the convent bell and to talk about the old days in France.

Village of Vermozeele

"VERMOZEELE," he said, "is a little village situated from two and a half to three miles south of Ypres. Slightly in front of the village is Saint Eloi, where the Princess Patricia's Canadian Light Infantry so gallantly resisted the German Guards' attack in March, 1915. At that engagement Colonel Farquhar, Commanding Officer of the P.P.C.L.I., and many other officers and men were killed, and now lie buried in a small plot at Termovveele, within a short distance of the original site of the old Vermozeele Convent. A large mural decoration in the Senate Chamber, Ottawa, depicts the engagement, and shows, among other noted figures, Colonel Niven, who lived here until a short time ago.

"Late in 1915, and during the Spring of 1916, Saint Eloi and Vermozeele were shelled so completely that scarcely one brick remained on another. The loose bricks and stones were used to build an 'elephant shelter' at Saint Eloi, which, at that time, was battalion headquarters. To the best of my knowledge, the only relic of Vermozeele is the convent bell, which first came into my possession in June, 1916."

Possessing the Bell

QUERIED as to how he actually got the bell, General Hughes resumed his story:

"The time came, as we knew it must, for the big advance to begin. The second division began moving up the Somme. I was connected with the Canadian Royal Engineers as C.R.E., and under our supervision the boys were engaged every night in sending up to the front large gas cylinders, preparing for an occasion when the wind was favorable for their release. It was a period of intense strain. The wheels of the wagons we were using had to be bound up with straw and old cloth to prevent any possibility of tell-tale sounds reaching the enemy.

"At that time, when the danger of gas attacks was at its height, the Vermozeele Convent Bell was hung up and frequently used to good advantage as a gas alarm. Nothing could have served the purpose more to perfection, although it was rather a comedown for the old bell. I passed it every day and began to wonder what would become of it eventually. I realized, of course, that when we moved up, someone would get it. Being more than a little interested in it, I decided that that someone might as well be myself. This is how it was arranged:

"I had a small workshop at Renninghelst, a mile behind Vermozeele. I had a short piece of railroad iron, and kept it in the shop waiting for the first favorable opportunity. When the time came, I asked my sergeant-major to take the iron pipe, exchange it for the bell, and bring the bell back to me in a sandbag. He brought it, though not in a sandbag, since it weighed nearly a hundred pounds and required two men to carry it. When I got the bell I boxed it, and had it moved with my effects until in front of Amiens in 1918. At that time we had to abandon everything, so I sent the bell to the Canadian Reinforcement Camp at Calais, and, in the excitement of the advance, which did not stop until after the Armistice had been signed, I completely forgot about it.

Bringing Relic Over

"OUR division was to have moved on into Germany, but instead we were stationed at Chaumont Gisteau, twenty miles south of Brussels, where I was the guest of the Count and Countess Du Monceau, who, it turned out, were close relatives of the Count and Countess De Hemptinne. Their daughter married my Brigade-Major, Maurice Pope, who was stationed at Esquimalt about six years ago. While I was with them, the O.C. at Calais wrote me, saying that the Reinforcement Camp was breaking up, and asking what I wanted done with the bell. I had him send it to Chaumont Gisteau, and then faced the task of getting it back to Canada.

"My first plan was to send the bell in a blanket roll, but it was to heavy. After some trouble we hit upon a scheme that worked. If I remember rightly, we got it across labelled "automobile parts." But we did get it here, all execpt the tongue, which was lost somewhere, and I had it hanging in my garage at Elk Lake for a year after I got back.

"When things had settled down, the thought of the bell hanging in my garage began to bother me a bit, and I wondered what to do with it. I thought of sending it back to Vermozeele, but found that a new convent had been built and a new bell installed. I finally decided to give the bell to St. Ann's Academy. In March, 1932, I sent it, still covered with mud and scratched initials, to Rev. Mother Mary Leopoldine, then Mother Provincial at the Academy. I have not seen it since."

Informed that the bell had been duly hung in St. Ann's Academy, the General was delighted, and was pleased to pose beside it in its present location, along with Bishop Cody, of Victoria.

Sister Matthew's Story

BUT that is not all the story. Sister Matthews, who has been on the teaching staff of the Academy for many years, supplies us with the rest.

After the bell had been received from Brigadier-General Hughes, it was thoroughly cleaned by members of the staff. Then, at Christmas time, 1932, it was decided to have the bell hung on a hangar and presented as a surprise gift to Mother Leopoldine. M. McDonald, of 651 Langford Street, two of whose daughters were at that time enrolled at the Academy, was asked to make the hangar, taking care that no word of the scheme reached the Mother Provincial. An acquaintance of Mr. McDonald's, who has been a bell ringer in his younger days in Europe, saw the bell and was able to determine that it was of excellent quality, with an unusually high percentage of silver in its make-up. He recommended, for the purpose of bringing out the pure notes of which the bell was capable, the addition of a striker of maple to replace the missing tongue. Accordingly, Mr. McDonald made a small striker of Canadian hard maple, as well as the aforementioned hangar fashioned out of old automobile parts. With its new fixtures the bell made a much appreciated gift for Rev. Mother Leopoldine. It was hung, as was stated at the outset, in one of the corridors of the Academy.

There is one more thing about the Convent Bell that should not be left unsaid. In 1926, six years before the bell was hung in St. Ann's, Rev. Mother Leopoldine made a trip to Europe. While she was in Rome she visited a small but famous Benedictine convent. She was greatly taken with the convent artist, who, she learned, had been a young French countess before entering the convent. Mother Leopoldine had the young artist do a small engraving for her, as a background for a souvenir card she intended to use in connection with the fiftieth anniversary of her religious profession. On the receipt of the bell at St. Ann's Academy, it was found that the name of the original donors, Hemptinne, was the same as that of the young Benedictine artist who had done the engravure. Further inquiry established the fact that the artist was the daughted of the Hemptinnes who had presented the bell to the Vermozeele Convent. So, for many reasons, the bell seems rightly to belong to its present location at St. Ann's Academy, Victoria.

E. Phillips Oppenheim

An Interview at Sea

By PAUL SEVERIN

WE had been at sea for a week before I overheard a fellow passenger casually mention that "The Prince of Story-Tellers" was on board. He did not refer to him as "The Prince of Story-Tellers," but it is as such that I always think of this veteran writer of so many well-known tales of mystery, detection and international intrigue. I sent through a note by the steward and received back a message that I could see him on deck the following day.

At noon I followed his secretary on to the glass-covered deck and was introduced to "The Prince of Story-Tellers," reclining in a deck chair wrapped in rugs because the day was foggy and chilly and he had contracted a cold. Naturally, my mind was full of such yarns as "The Great Impersonation," "The Kingdom of the Blind," "The Master Mummer," "The Wrath to Come," " and "The Treasure House of Martin Hews." I was prepared to see a much older man according to some recent photographs. The typically English features, clean shaven and quite fleshy, reminded me at once of Edgar Wallace. He was most gracious, and invited me to sit down and ask him whatever I wanted to know.

A Difficult Task

I CONSIDERED this very gracious of him in view of his recent ordeal in New York and Boston with newspaper reporters, and his heavy cold, with troublesome throat complications, and also the not so obvious fact that he has passed the three-score and ten mark. In the first few seconds I heard myself talking, but my mind was searching among the fog and waves outside the glass-covered deck for the questions which I planned to ask in their proper order. Something I said about the States started Mr. Oppenheim reminiscing:

"My purpose in visiting the States was to be present at a dinner given by my publishers, Little, Brown, of Boston, to commemorate the 100th anniversary of their publishing firm and the simultaneous publication of the 100th book by one of their authors—myself. The book was 'The Dumb Gods Speak.' A large silver bowl was presented to Mr. Brown, and representatives from nearly every American publishing house, some 300, were there."

I asked if he made frequent visits to America. He said:

"No. The last time I came over they had Prohibition. This time I thought the people seemed much happier and more dignified."

"Are you working on a novel at present?" I asked.

"Yes, but I haven't done anything to it for the past few days." I write one novel and a volume of short stories each year."

"Which do you enjoy writing more, your detective stories or the novels of intrigue?"

"I enjoy writing stories of international intrigue much more than detective stories. But with Hitler on the air almost every day telling everything and Mussolini shouting and bellowing, there is no more mystery left over there. Russia should provide plenty of mystery, but, strangely enough, people are not interested in reading stories about Russia. There is a deep spirit of unrest in Russia itself, and a great many fallacies exist there."

"Do you still live on the French Riviera?" I inquired, knowing that he once owned a villa there.

"No. I sold my place, and now live in Guernsey, one of the Channel Islands. When England went off the gold standard we were obliged to pay as much as fifty per cent more for everything, and it proved far too expensive to live there. And then there was the mistral. . . ."

Popular Stories

I ASKED this veteran of the most popular form of story writing whether he preferred the French, American or English writers of thrillers and mystery yarns.

"Of course, I have read the great French mystery stories, and like Arsene Lupin, but the French have not carried the art of mystery story writing to very great lengths. I like Mary Roberts Rinehart's stories immensely, but I think that American mystery stories are too mechanical. I admire their industry and the great pains they go to in the study of various branches of science to make their stories novel and convincing.

"But, in my opinion, the American mystery writers dwell too long on the murder in their stories. Such dwelling upon the gruesome and revolting details of crime destroys the romantic atmosphere and kills any love interest the story may have by relegating them too much to the background."

"Is there anyone in particular among the English mystery writers whom you like?"

"I don't read stories in my own line. I am afraid of assimilating impressions, and there is the danger of my subconscious mind using outside material I used to read Edgar Wallace, who was a great friend of mine, but his things are different from mine. Agatha Christie is very clever. English writers are more human in their mystery stories, and 'Sapper' is a good example of this."

I asked him what he thought of the chances of a young writer breaking into the mystery and detective field.

"Younger writers will find the field of mystery and international intrigue written out. Their best plan is to stick to the stories of detection and murder."

I inquired whether "The Great Impersonation" was his best-seller.

"It has outsold all my other books and is still selling well in various editions. The first movie version of this story, made during the silent picture days, was nothing short of a travesty. In those days I used to write letters to the papers about the helplessness of authors with regard to the treatment of their stories by movie scenario writers and producers. After a few years I became more or less resigned to the inevitable and stopped going to see any of my stories in pictures. Today I simply accept the cheques when offered by the movies and hope for the best.

Picture Versions

"ALTHOUGH I must say that the second version of "The Great Impersonation," made since the talking films came, was infinitely better. The movie version of my book "The Amazing Quest," which starred Mary Brian and Cary Grant, was done very well and with great courtesy to me. A more recent book of mine, "The Strange Boarders of Palace Crescent," which deals with a gang of crooks in London, is also being made into a movie."

Among E. Phillips Oppenheim's more recent books are "Ask Miss Smart," "The Battle of Basinghall Street," "The Bird of Paradise" and "Advice Limited." He was born in 1866, and has been writing stories of international intrigue and mystery and detection for nearly half a century. His popularity was early established with such stories as 'The Mysterious Mr. Sabin,' "Anna the Adventuress," "A Prince of Sinners," "Mr. Grex of Monte Carlo," "The Double Traitor," and "A Man and His Kingdom." During the Great War, stories continued to come from his pen, although he was kept busy as a member of the British Intelligence Service. More and more Oppenheim is leaving behind the glamorous scenes of the French Riviera and Monte Carlo of his earlier books for the London and England of his later stories of deduction and crime. When one looks back over the long list of over a hundred books of first-rate entertainment which Oppenheim has given us, there is little wonder that he is usually called "The Prince of Story-Tellers."

Stamps and Their Collection

By BARRIE GOULT

COMMEMORATIVE issues are for the most part eagerly sought after by philatelists, especially when they are a natural part of any one collection. The United States has issued such a multiplicity of these issues that their very redundance has had the effect of causing them to be less eagerly sought than in the case of commemorative issues of other nations. Acording to United States Postoffice Department records the Columbian series of 1893 were the first stamps to be issued as commemoratives by the republic. Technically, of course, this is correct, but prior to that time there were memorial stamps issued which had a bearing upon some of the greatest historical incidents in the life of the nation.

The first of these was a fifteen-cent black, issued April 15, 1866, bearing the portrait of Abraham Lincoln, exactly a year after the great emancipator died from wounds received after attending a theatre performance.

The first pictorial stamps in the history of the United States were issued in 1869, and showed a pony express rider, a locomotive of that era and an early ocean steamship. The date coincides with the first crossing of the nation by rail, definitely marked a new epoch of transportation and sounded the knell of the pony express.

In 1876 a specially designed stamped envelope issued in connection with the Centennial Exposition held in Philadelphia, marked the 100th anniversary of the United States.

Another memorial, not listed as a commemorative, is the five-cent brown of President Garfield, issued April 10, 1882, about seven months after he was assassinated.

Of later years there is the Lindbergh airmail stamp of 1927, issued following the completion of his famous New York to Paris flight. Though the issue was made as a tribute to the "Lone Eagle," it was never classified as a commemorative, despite the fact that such stamps have been issued by Washington on far less excuse.

The Celtic Cross

OVER two score stone crosses, intricately carved, are scattered throughout the Irish Free States. Their genesis is lost in antiquity, but they are believed to be memorials or terminal marks of sanctuaries. Carvings include figures from both old and new testaments, together with historical notes in Celtic.

The arms of the crosses and their shafts are connected by carven circles and patterns that never end. The Irish say they represent eternity.

The symbol was first used as an emblem of freedom when the Sinn Feiners battled the English in the rebellions so many of us remember.

The Celtic Cross is also seen on two stamps issued officially by the Irish Free State fifteen years ago. It is not hard to recognize. The shamrock, national emblem of the Irish, is seen in each corner of the stamp.

This Week's Best Books

By LIBRARY SERVICE

AMONG this week's fiction at the public library are several books which, for unusual background, for local interest, or for pure merit as novels, are worthy of special mention.

"Gallows Hill," by Frances Winwar, is interesting as a recreation of a period—of the days of the witch trials in Salem. It is obviously backed by a great deal of careful research, and gives a vivid picture, though it has no great depth as a novel.

Zululand is the background of "Frog in the Reeds," by H. K. Marshall, and the novel combines a dramatic story with a wealth of native lore.

"The Bruiser," by Jim Tully, is an effective novel of the American prize ring. Mr. Tully knows his subject from first-hand experience, and his observation has been keen. It is not artistically constructed, nor literary in any sense of the word, but the story is swiftly moving and vigorous. In "St. George of Weldon," Robert Rylee has written with insight and real psychological knowledge, and establishes himself as a new novelist of the South whose future work must not be overlooked. "Leases of Death," by Richard Horsfield, will have a special interest for local friends of the author, as well as for mystery story fans.

"Light Woman," by Zona Gale. Complications arise when a sophisticated young actress descends upon a conservative family of farmers and poses as their daughter-in-law. It is a perfunctory little book, more of a play than a novel, and is not as well done as some of the author's other work.

"Perilous Sanctuary," by D. J. Hall. This story of the struggle in a man's soul concerns the mental and emotional adventures of Hick Bowles, an English fugitive from justice, with no beliefs and no roots, who finds himself in an isolated New Mexican community, steeped in the beliefs of mediaeval Spain as embodied in the powerful Penitents' Brotherhood.

"Frog in the Reeds," by K. H. Marshall, is the story of a young English girl who grows up in the wilds of Zululand, living with her father and a Zulu nurse. The author understands and loves the Zulus, and combines a dramatic tale with a good deal of native lore.

"Last Romantic," by W. A. Orton, is a psychological study of a sensitive young Englishman interested in art and music. It is based upon his diary found after he was killed in the batle of the Some.

"Married People," by Mary Roberts Rinehart, is a group of short stories, each based upon some facet of the problems of married life. Read one directly after another, the stories seem a little too sweet, a little unreal in their uniformly happy endings, but the book is very human and certainly entertaining.

"St. George of Weldon," by Robert Rylee, is an honest and sincere attempt to depict the life of a modern family in the Mississippi Delta country. The author gives evidence of great promise.

Among the new mystery stories are: "Murder Makes Murder," by Harriette Ashbrook; "May Week Murders," by Douglas Browne; "Pattern," by Mignon Eberhart; "Out on Bail," by R. L. Goldman; "Leases of Death," by Richard Horsfield; "Death at Eight Bells," by Frederic Kummer; "Three Dead," by David Magarshack; "Dragon's Jaws," by Frank L. Packard; "Mystery of the French Milliner," by Basil Thomson.

Was Customs Officer

IF Alois Hitler, father of the Fuehrer, had lived, he would have been a hundred years old this Summer.

Alois was the son of a poor crofter, and worked for a time as a carpenter, finally reaching the security and easy life of a minor official in the Austrian customs. His post was on the Austro-Bavarian frontier at Braunau, and it was there that Adolf Hitler was born in 1889, when his father was fifty-two. Adolf was barely thirteen when his father died.

The Fuehrer in his small moustache retains but little of the paternal hirsute adornment. His father was a Hapsburg admirer, and photographs show him wearing the typical wide and pointed Franz Josef moustache and side whiskers.

"I Will Lift Up Mine Eyes"

By Robert Connell

LAST week we were down in the riverbed of the Sooke, with its interesting association of plants. It was a day of rain, of heavy sweeping showers, with intervals in which the blue sky appeared in tiny patches and the sunlight burst for brief moments through the clouds. It was why the river was full and why at night, when the clouds were disappearing and the moon rose serenely, we could not only hear the voice of the river as it tumbled tumultously over its rocky channel to the pot-holes, but could see from the cabin, through an opening between stately towering firs, the moonlight falling on the foaming waters, while over the hill on the south Mars and Antares, the planet of war and the serpent's star, looked redly but placidly from the fast clearing sky.

The next morning we decided to betake us to the hills. The valley of the Sooke is noted for its hills, for the most part bare and gaunt to the eye and with a remarkable freedom from timber and underbrush, just the place for the rambler among rocks and plants. The deer-tracks that wind to and fro and run up and down are like those of mountainous sheepwalks, but narrower and less well marked. There is, indeed, something of the wilder parts of the British Isles about these Sooke hills, and more than once or twice as I have traversed their rocky fronts a curious physical memory has come over me, a feeling that once, long, long ago, I went this way, over these very rocks and mosses and lichens, a momentary nostalgia.

LILY POND AT BEACON HILL PARK —Photo by Sid Thomas

Among the Lily Pads in One of the Many Beautiful Artificial Lakes in Victoria's Famous Park. This Particular Spot Forms a Restful Place for Visitors, and Children Find It Cool on the Hot Days of Summer.

Childhood Memory

THANKS to the rain, we are to find today the hillsides answer to Scott's description of a childhood memory:

"It was a lovely scene and wild,
Where naked cliffs were rudely piled;
But ever and anon between
Lay velvet tufts of loveliest green."

Scarcely had we begun our upward way when we come upon just such a spot. It is a little draw between the rocks, watered by one of those oozings from the hillside that often occur in the least expected places. First there is a bit of woodland, and there, beneath the young Douglas firs, are the purplish pink flowers of the prince's-pine or pipsissewa, to give the plant its English and Indian names, botanically Chimaphila umbellata, which may be literally rendered "umbellate Winter-lover." I find the prince's-pine so little known and so well worth knowing that I may give it some detailed attention. It is a "Winter-lover" or evergreen, and the stems which bear its leaves and stems are underground horizontal rootstocks. The leaves are thick and bright green, narrowing slowly from the base to near the apex, where they come quickly to a little sharp point. The upper or outer half has on each side about eight teeth. The leaves are so placed on the stem that although alternate they appear to be in whorls. The flowers, usually from four to eight, are on slender stalks, springing from the apex of the stem and making an inflorescence known as a corymb but resembling an umbel, from which resemblance comes the botanical specific name "umbellata." Each flower has five separate petals, so that it has not the shape of a bell or an urn usually found in the heath family, to which the prince's-pine belongs. The anthers are turned upside down and the pollen escapes through a little pore which opens at the fit time in what appears to be the top, but is really through this inversion at the bottom of each anther-cell. The flowers are slightly scented. The usual habitat of the prince's-pine is a dry hillside, and one place where it is very abundant late in June or early in July is the long slope above what used to be called Seventeen Mile Post on the E. & N. Railway, between the line and Wriglesworth Lake.

Flowers of Sandwort

BUT I have digressed from our green spot or rather have tarried at its entrance. The pure white flowers of sandwort and the bright yellow ones of mimulus were mixed with late-flowering plants of sea-blush, whose usual bright pink was deeply tinged with rose. In the moister places the mossy St. John's-wort's soft green leaves and pale yellow flowers companioned the rushes and sedges. Vivid patches of pearlwort's mosslike greenery and the violet eyes of speedwell brightened still more the wet slope where the deer had left the double impressions of their delicate feet.

On the drier grassy slopes and terraces the woolly sunflower spread its silvery pinnate foliage and exhibited its golden daisy-like flowers. The bright violet of prunella, the yellow of the tall wild groundsel and the paler yellow of the Oregon potentilla were scattered freely everywhere, and occasionally the sweet-scented pink bells of the dogbane with its bright green leaves and red stems were met with. The three-toothed clover, one of our native trifoliums, with its purple and white flower heads, also had its place in the herbage. One could hardly fail to be struck with the blue-foliaged bunch-grass which is one of the peculiar features of these open hills, recalling the eastern foothills of the Rockies and other areas of noted pasturage. Occasionally we passed through a thicket of salal and in one such spot I came across a ripened plant of Boschniakia strobillacea, the "poque" of the Indians, who used it for food. The curious almost cone-like form of the plant, with its shortened stem, its lack of green leaves (for it is parasitic on the salal roots), and the closely-packed roundish seed vessels (the plant was past flowering), with its brownish color, made it look more like a fungus at a first glance than a flowering plant.

We contented ourselves with the summit of a mid-way rocky ridge, from which we had a charming view of the country. The valley of the Sooke lay below us and eventually lost itself in the waters of Sooke Harbor and Basin. All about us stretched the hillsides with their cliffs and ridges, cut by what are called in the English Lake District "rakes," long downward sloping strips of ground bounded by rocks and covered with vegetation. In the distance to the southeast we saw high up a broad open amphitheatre-like recess and further off still a horizontal terrace bordered by forest.

Ferns on Display

THIS rockier terrain, up which we have come, is remarkable for its ferns, of which there are some half a dozen species. The brake or bracken, which in the lower parts of the valley grows tall, up here is usually quite short, lacking as it does the deep fertile soil of the lowlands. The common polypody, or licorice-fern, is less common than usual, confining itself to protected corners behind fallen rocks. The sword-fern of the exposed hills is the variety known as Polystichum munitum variety imbricans, the closely folded. Its stiff and rather odd fronds make interesting clumps about the base of the cliffs or out on the screes. The golden-back fern, Pityrogramma (formerly Gymnogramma) triangularis, is found chiefly high up, its roots hidden in the shaded rock crevices. We met with scarcely any specimens of the parsley-fern, Cryptogramma acrostichoides, the southerly aspect being too warm and sunny for it. The fern par excellence of these slopes and their cliffs is the cliff-brake or Indian's Dream, Cheilanthes sillquosa (formerly Pallaea densa). I know no place where it grows so plentifully and luxuriously as here. Often its clumps resemble some species of heath in coloration and they are sometimes nearly a foot high. The cliff brake is sometimes mistaken for the parsley-fern, but the latter has two distinct types of frond, the sterile with comparatively broad leaflets, the fertile with very narrow oblong ones. The cliff-brake, on the other hand, has usually all its fronds fertile, but where any do not bear spores their form is identical with that of the spore-bearing ones, except that the edges of the latter are turned over backwards to form an indusium or covering for the young spores. The cliff-brake is found not only in crevices of the cliffs, but even more frequently and more luxuriantly under the lee of fallen blocks or in the broken rock or scree.

Fissures in the Rock

ON our high ridge we are able to see to advantage the rocks of which this valley and its sides are composed. In composition they are basaltic, but in form they differ. Thus our ridge is really the outcrop of a broad dyke formed by the lava intruded into a great fissure in the older rocks, which we can see plainly to be pillow-lava, that curious bolster-like type so well displayed over a great area of the Metchosin basalts. In spite of lichens and mosses the pillows with their rudely rounded shapes are easily distinguishable, especially from the dyke with its undifferentiated material and its perpendicular walls. In many places there is also developed in the ordinary lava-rock a distinct cleavage more or less north and south in its lines, and this naturally affects the landscape, producing cliffs of various heights. On the east side of our ridge there has been produced in this way a very pronounced wall some twenty feet high. In other places, as we shall discover in our descent, another cleavage crosses at a high angle. The pillows, the dykes and the respective cleavages which give ruggedness and character to the hills are also responsible in part for the narrow canyons and pot-holes of the river, providing as they have done the main points of weakness for the attack of the flowing water upon its rocky channel and giving its present bed its wild picturesqueness and its prevailing directions.

On Grassy Slopes

WE come down along the side of one of the great rakes, bordered on our side by a deep perpendicular wall. The grassy slopes at one place are sprinkled with the flowers of the common wild godetia, a popular name for which in some places is "Farewell-to-Spring." Botanically it is Godetia caurina. Its color resembles that of the familiar fireweed, which belongs to the same family as do also the clarkia and the evening-primrose. We descend to the rake at a suitable point, passing on the way a deserted quail's nest on a narrow grassy ledge. Further down we come upon a tiny pond in the midst of a salal thicket and find around its edge the little creeping lesser spearwort, one of the buttercups frequenting the margins of lakes and ponds. Plants get by their familiarity something of the character of old acquaintances and one greets them mentally, whether it be a little buttercup by a pond or the omnipresent milfoil in the high mountains. It is near here among the trees that we see the pretty Pyrola picta with its white flowers slightly tinged with greenish yellow. And on a grassy bank the one-flowered broom-rape is blooming, its violet flowers rising above the woolly sunflower plants on which it is apparently parasitical.

The following day we ascended a hill on the west side of the river, just opposite the cabin. It seemed little more than a moderately steep walk when seen from below, but we found it much steeper then we expected, its apparently unbroken slope broken by transverse gullies with rock walls above. One of the interesting things about the flora was its difference from that of the previous hill. The moss on the lower rocks especially was almost crowded out by selaginella, distinguishable at a glance from the mosses by its stiff trailing stems, compactly scaled and of a bluer green. We found, too, as we ascended that the ferns differed. Here as we got higher the parsley-fern took the place of the cliff-brake, and at one part near the summit the charming maidenhair-spleenwort grew plentifully among the rocks, half-hidden in the crevices and sometimes wholly concealed till one moved the curtain of herbage at the mouth of some dark recess. The bladder-fern also appeared in places, somewhat darkened in foliage, for it is at once our earliest fern of Spring and one of our most delicate in foliage texture. Beautiful open pieces of forest charmed the eye by their contrast with the barer hillside.

Above the River

A HUNDRED feet or so above the river we came on a wide terrace that would seem to have been made when the land stood lower than it does today. It bears little undergrowth and its surface where broken shows water-torn material. Higher up some pretty grassy slopes of small size showed a variety of flowers such as the blue and white brodeias, two species of stonecrop, the common Sedum spathulifolium with roundish leaves, and Sedum stenopetalum with elongated leaves, round in cross-section. Two pretty little members of the Phlox family, Gilia tenella and Gilia heterophylla, starred the grass with their tiny pink flowers. The poison camass, or Zygadenus venenosus, was still in full flower and the leaves of young erythroniums were quite plentiful near the rocks. There were even a few flowers of blue-eyed-Mary left in places. These flowery places were distinguished by numbers of butterflies of various species, including the two swallowtails, tortise-shells, and fritillaries.

Near the top we rested for a few minutes by a pool, where again we saw the lesser spearwort. We found the rocks on which we were seated were agglomerates, or fragmental basalts, the evidence of violent explosive action during the period of volcanic eruption. It was not possible with the time at our disposal to trace them very far. We pushed on across the bare summit to the highest point, a rough and rudely pyramidal mass of basalt. From it we enjoyed a most interesting view. To the south we looked along the valley between Bluff Mountain and its neighbor to the east, the valley in which lies concealed a small lake. We could see the great cliffs of Bluff Mountain a little over a mile distant, and then beyond we looked out on the Strait of Juan de Fuca and the Western Olympics. To the east in the direction from which we had come we saw the wild highlands between Sooke River and the Goldstream uplands, with Empress, Ragged and Shepherd Mountains on the skyline. To the north we saw the upper valley of the Sooke and the slopes of Jack Mountain. Overhead an eagle passed and from the trees below us in the westward valley came strange bird calls that puzzled me. We saw several juncoes on and about the summit. Their nesting-places are high up in the hills. Even on this exposed place the butterflies came fluttering by and occasionally one settled for a few moments.

Return Journey

WE returned by a different way, short perhaps but difficult. After leaving the summit we passed from the rocks on to one of the rakes referred to, but in this instance with a steepness that made it like a couloir of the alpinists. Its surface was covered with broken rock, scree from the cliffs above, but its awkwardness was hidden by the short growth of salal that covered it. Down this we made our way, picking our way with our feet among the vegetation and holding on to the rough branches of the salal. Sometimes a deer-track helped us a little way, but it always led across our way, not downward. Eventually we followed a mountain stream, almost to the bottom. We came out on beautiful grassy slopes and through tiny woods of hemlock. We saw the evergreen huckleberry, Vaccinium ovatum, in flower and unripe fruit, and carpets of Linnaea borealis, the twinflower, filling the air with its delicious perfume. At length we reached the river, where the pot-holes lay below us, and followed a rude path along the bank among cedar and cypress, firs and white pines, and so back to our crossing and the Sooke's flowery and ferny bed with its color and scent. Tired and happy after our ramble, we might have used Emerson's words as not wholly inapplicable to us:

"We left the happy hills,
The fortunate star that rose on us sank not,
The river gambolled onward to the sea,
And Nature, the inscrutable and mute,
Permitted on her infinite repose
Almost a smile to steal to cheer her sons,
As if one riddle of the Sphinx were guessed."

Survey Indicates Trend Towards Christian Unity

By REV. DR. J. K. UNSWORTH

THE Rt. Rev. Bishop H. E. Sexton, Bishop of Columbia, speaking at the diocesan synod, held here last Winter, on the topic of "Christian Reunion," is reported to have said that, though taking cognizance of the difficulties confronting reunion, he maintained that an increasing sense of mutual need and converging pressure of modern paganisms "will provide the final urge to Christian reunion as the sole alternative of Christianity's overthrow."

Lord Tweedsmuir "sees church unity coming," stated the headline in reporting an address given by the Governor-General in Montreal to the quadrennial council of the World Alliance of Presbyterian and Reformed Church. "There are many problems to be solved before we are in sight even of Protestant union, and many more before there is hope of a united Christendom. But the impulse is there . . . and it dare not weaken when the church has to face so many foes."

With such deliverances before him, one by a church dignitary and the other by Canada's national head, the present writer proposes to assemble some news items from here and there bearing on this question. They will be seen to be of varying significance. The writer does not attempt to evaluate them. He aims to be a reporter, but a sympathetic one.

Let us start at home. Several weeks ago the Very Rev. C. S. Quainton, Dean of Columbia, preached for his friend, Rev. E. F. Church, in the Metropolitan United Church pulpit. Some weeks earlier he did the same for another friend, Dr. W. G. Wilson, of the First United Church. The writer understands that the recent elimination of certain canonical regulations made this feasible. At any rate, it was the first time in this city that an Anglican dean had preached in a non-Anglican pulpit. To accompany this news item, it may be mentioned that not long ago the dean and Mr. Church conducted joint services Up-Island in both Anglican and United churches.

Objectionable Footnote

TWELVE years ago last month a union was consummated in Canada between the large majority of Presbyterians, the Methodists and Congregationalists. The Presbyterians who declined to enter union then and ever since have resolutely maintained that they represent the historic Presbyterian Church in Canada (note the preposition in the name) that was formed in 1875. The United Church claims that the Presbyterian Church in Canada went into union. There have been lawsuits and considerable friction.

For the past few months a joint committee representing the Presbyterian and United Churches has been meeting in the hope that all questions at issue (such is the authorized statement) between the two bodies might be amicably settled. "Such progress has been made in these negotiations as to create a strong hope of a peaceful and friendly settlement in the near future."

A certain footnote in the official volume of the World Alliance of Presbyterian and Reformed Churches, which it will be remembered Lord Tweedsmuir addressed, had been objected to by the Canadian Presbyterians. In the list of the constituent churches, to which also the United Church belongs by virtue of its Presbyterian element, there stands an asterisk opposite "The Presbyterian Church in Canada." The footnote reference reads: "The name of this church is in dispute and the title given here is used without prejudice and without implying approval or disapproval on the part of the alliance."

Footnote Will Go

THIS statement has been vigorously objected to by the Presbyterian group. It has been one of several bones of contention. Now comes an interesting statement, released to the press representatives of both churches. Two United Church leaders, Rev. Dr. Laird and Rev. Dr. E. Leslie Pidgeon, fathered a resolution that "Whereas there is confident expectation that matters of difference between the two churches in Canada which are members of the alliance will be amicably settled . . . the commissioners of the United Church (attending the alliance council) beg to request that the council remove the footnote attached to the name of 'The Presbyterian Church in Canada.'"

It would appear that the twelve-year-old dispute nears an end. . . . In looking over the last sentence the writer finds it is inconsistent with his avowal of being non-committal, just a reporter. However, it is typed; let it stand.

Now cross the American borderline for a minute or two. In the United States almost all the leading denominations—and they are rather numerous—have been co-operating in the Federal Council of the Churches of Christ. This is not union but federation. Concerted action on moral issues as well as in evangelism has been attained. A movement for a like body in Canada has been launched. American Methodism is moving towards a unification, which is likely to come into effect in May, 1938, and which would result in the strongest and most far-reaching arm—so it is stated—of the Protestant Church in the world.

Here is a recent clipping: Bishop James B. Freeman, of Washington, has appointed three non-Episcopalians honorary canons of the Episcopal Cathedral at Washington, a Baptist, a Presbyterian, a Methodist, the last being Dr. John R. Mott. The bishop hopes that the appointments will further "that Christian fellowship between the churches which is vitally important."

In Africa and India

GOING farther afield, South African Presbyterians, Methodists and Congregationalists are now discussing a drafted basis of union in their various church courts. The great Reformed Dutch Church is Presbyterian, but the South African reporter states that "the question of language makes any thought of union with this church impracticable."

The South India plan of union, which is the most embracing ever yet considered, is being patiently worked over. The East Indians themselves seem to be more forward in the matter than the British churches with which they are affiliated.

A still more extensive circle is being considered in India. Here it may be interjected that the newer churches, those which have arisen on the mission fields, are readier to unite than those where Christianity has been longer established. Let the reader note the denominational diversity in the representative group in India which has put out a tentative outline basis for discussion.

They are the United Church of Northern India (Presbyterian and Congregational), the Church of India (Anglican), the Baptist Church, the Methodist Church (English), the Methodist Church of Australia, the Methodist Episcopal Church (American), and the Society of Friends.

Church Union in Britain

THE church union situation in Great Britain is not clear. It is probably correct to say that it is not at the moment progressive. There are many cross-currents. There is no space here for even a sketch of the various movements for and against. Two British news items are appended.

Liverpool Cathedral (Anglican) housed recently a widely-spread congregation of Anglicans and Free Churchmen, who united in a service which consisted of "Affirmations of those who call themselves Christians," composed by ministers of churches "of divers customs but of one mind." The Christian World, a Free Church journal, spoke of the service as "a most handsome and brotherly gesture."

The Archbishop of Armagh, Primate of All Ireland, in a letter to the press, affirms his "complete conviction" on this matter of accepting Presbyterian orders "as perfectly valid, as well as possessing efficacy and spiritual reality."

Whether or not the following news item has any bearing upon the question of Christianity unity, it greatly interested the writer. On June 27 the band of bell ringers of the Holy Rosary Cathedral in Vancouver (Catholic) was in this city ringing peals on the eight bells of Christ Church Cathedral (Anglican) at morning and evening services. The bells of the Holy Rosary Cathedral were silent that Sunday.

As a sort of postscript, the readers of these weekly articles on church affairs are reminded of the account two weeks back of the World Congress on Life and Work, which has been in session at Oxford since that time. Here met representatives of some eighty-six religious bodies, drawn from all the continents, to seek a mutual understanding and a common basis of action. Practically the same diverse company will move up to Edinburgh next month to confer on "Faith and Order."

Exhibit of Art Forgeries Arranged in Vienna

AN exhibition of famous forgeries is going to be arranged in Vienna in September, when the leading directors of the world's best museums will assemble there. The responsible authority for this show will be Dr. Leo Planiscig, keeper of the Vienna Art Gallery, and discoverer of many famous forgeries.

Dr. Planiscig says that forgeries of paintings can easily be discovered nowadays either by microscope or acid tests, but to discover forgeries of wooden or marble sculptures is far more difficult, as these can be identified only by slight errors in style. The forgeries of Alceo Dossena, the late Italian sculptor, who imitated the masterpieces of Florentine Renaissance sculptors, were so perfect that only the ironical smile in the eyes of his works betrayed their common origin.

The Paris Louvre paid a fantastically high sum for the "tiara of the Prince of Scythia, Saitaphernes," which turned out to be only two or three years old, and the Berlin Kaiser Friedrich Museum acquired a wax bust supposed to be by Leonardo da Vinci. It is hoped to have these and other pre-war "scandals" on view.

Centenary of Library of Famous Books

THIS Summer the publishing firm of Bernhard Tauchnitz celebrates the centenary of the famous Tauchnitz library of books in the English language, at Leipzig.

It was in the Summer of 1837 that the young Baron Bernhard Tauchnitz, son of a Saxon landowner, decided to go in for reprinting English literature for Continental readers. The cost of transport then made it difficult to distribute on the Continent books published in England.

Bulwer Lytton's "Pelham, or the Adventures of a Gentleman," was the first book in the library, and soon after came Dickens' "Pickwick Papers," in two volumes. Among the first hundred volumes were the poetical works of Lord Byron and Robert Burns, and works of Scott, Carlyle, Macaulay and Thackeray.

The Tauchnitz Edition today runs to 5,300 volumes, and to this edition the present generation of German readers owe their knowledge of Bernard Shaw, H. G. Wells and John Galsworthy.

Bernhard Tauchnitz died in 1895, and, although not then bound by the copyright laws to do so, he was scrupulous in paying royalites to the English authors he brought out.

Courts of England

By J. Edward Norcross

Stop Cut Rates—Their Majesties Away—Big Battleships—Labor Legislation—Mosley's Following in London

LONDON, (By Mail).—There are two Courts of Appeal in this country, the Supreme Court of Judicature, generally known simply as the Court of Appeal, which hears appeals in civil cases, and the Court of Criminal Appeal.

Now the rulings of both are binding on the lower courts and the rulings do not always agree.

This has led to a curious situation in the motorcar trade, the Court of Appeal having found a practice perfectly legal which the Court of Criminal Appeal had declared to be blackmail and therefore punishable as a criminal offence.

In recent years the custom has sprung up, not only in the motorcar trade but in other businesses, of manufacturers setting the retail prices of their goods, minimum figures below which the vendors must not sell to the public. Usually the penalty is refusal to fill further orders.

In the motor trade, however, a Motor Trade Association has been formed which, instead of taking extreme measures, putting a dealer on its "stop" list and so depriving him of supplies, thus ruining his business, inflicts a fine as a penalty. The dealer has the choice of paying it or being "stopped."

One dealer who was threatened with the "stop" list unless he paid a fine took his case to the courts and the Court of Criminal Appeal found that the Motor Trade Association was guilty of blackmail. A similar case found its way to the other Court of Appeal which, in a decision of equal authority, declared that the association had acted quite legally.

Following this, the Lord Chief Justice announced in open court that the Criminal Courts of the United Kingdom would continue to administer the law as laid down by the Court of Criminal Appeal.

To House of Lords

FORTUNATELY it was possible to carry the issue to the House of Lords. The House of Lords is the final tribunal for British subjects in this country. They cannot carry their cases to the foot of the Throne. That privilege is reserved for the King's subjects in other parts of the Empire.

Not that it makes much difference. The House of Lords remits appeals to a committee of law lords, the most eminent judges in the land, and the King refers petitions from overseas to the Judicial Committee of the Privy Council which, in practice, means the same judges with the possible addition of several from the Dominions who sit from time to time.

It is, however, anomalous that there should not be a single court of last resort for the whole Empire. Time was when residents of England could demand justice from the King. The King's justice, however, was not always justice from the point of view of his subjects. John's barons made themselves the final judges when they forced the Sovereign to sign Magna Carta. Hence appeals to the House of Lords. But when, in the seventeenth century, courts were set up in the plantations overseas it was ordained that an aggrieved subject might go, not to the House of Lords, but to the foot of the Throne.

That is why the Judicial Committee of the Privy Council never hands down a direct judgment but merely advises the King to decide the case in this or that way. Similarly, the law lords advise the House of Lords.

• • • • •

The motor-trade case went to the House of Lords, which settled the matter once and for all. It found that it was not illegal for a trade association to demand of a trader, whether he was a member of the association or not, a money payment as the price of abstaining from putting him on its "stop" list—a decision which will probably affect the findings of the Courts in similar cases in the Dominion.

The Economist, a leading financial journal, regards it with some apprehension. It points out that it places drastic measures at the command of manufacturers of a long list of proprietary articles.

"In these days of trade control and price-fixing," it says, "the power of a wealthy trade association to ruin a small tradesman who disregards its behests may have far-reaching consequences for the community. . . The present case affords no guidance on the amount of permissible fines. . . . Price-fixing bodies, then, have powers which may be liable to grave abuse, for in practice the line between deterrent and designedly ruinous fines may be difficult to draw."

Future Battleships

NOW that all agreements limiting battleship construction are off, it is quite possible that larger vessels than the five new ones of the King George V class will be built by a rival power.

The designers, in fact, have assumed that bigger naval guns, heavier aircraft bombs, and larger torpedoes than any now in use may be encountered in naval warfare some day in the future.

But the King Georges will be able to stand up to them. Sir Thomas Inskip has described the British ships as the best-protected vessels of their type yet built, and, according to the naval correspondent of The Daily Telegraph, unofficial but reliable details bear out this claim.

"They are designed to withstand the heaviest punishment by gunfire, air bombs and under-water attack, not only without sinking, but without serious loss of fighting efficiency," writes the latter.

"It is understood that side and deck armor, bomb-proof control stations, and anti-torpedo and mine defence account for at least 40 per cent of the total displacement of 35,000 tons. Hitherto the greatest proportion of weight devoted to protection in a British ship was the 34 per cent in the battle-cruiser Hood. . . .

"The main armament of fourteen-inch guns will weigh little more than half as much as the Nelson's battery of nine sixteen-inch.

"Despite this moderate weight, it is anticipated that within a given period the volume of fire delivered by one of the new ships will be not much less than that of the Nelson. . . .

"The King George V is to have a speed of thirty knots, as compared with the twenty-five knots of the Queen Elizabeth class, hitherto our fastest battleships. . . .

"Their great speed will endow them with the mobility of battle-cruisers, while, thanks to their extremely strong protection, they will be able to engage an enemy at the most effective range of their big guns."

To this testimony may be added that of Mr. Winston Churchill: "The power and preponderance of the British Navy is growing rapidly. It already far exceeds the preponderance we possessed over other European powers at the outbreak of the Great War."

BRITAIN PLANS ARAB AND JEWISH STATES IN PALESTINE

WITH over 12,000 troops standing at the qui vive to crush any incipient disorders, British High Commissioner Sir Arthur Wauchope (second from left below) and his associates charged with the task of governing Palestine, awaited reaction of the million-odd Arabs and 400,000 Jews to publication of proposals to divide the Holy Land into three separate and independent states for Jews and Arabs. The proposals, already approved by the British Government, were put forward by the Royal Commission which was sent to investigate recurring disorders between the two bitterly opposed factions and to suggest a remedy. Under the partition, a Jewish state will be set up in the north and west approximately one-third of the country, while Arabs own the remainder of Palestine with the exception of a narrow corridor, including Jerusalem, which Britain will retain under mandate. Map shows the partition, the Jewish area marked by single lines; the Arab by double lines and the British corridor in black. Opposition is expected from both Jews and Arabs, the latter led by the Grand Mufti of Jerusalem (lower left). Nationalist aspirations of the Moslem Arabs, which have led to bloody riots in the past, are whipped up by orators like the one in circle addressing a street-corner crowd at Jaffa. Both this city and Tel Aviv, the modern and completely Jewish city, over which the British fighting aeroplane is flying at right, will be included in the new Jewish state. The Royal Commission indicated that they held out no alternative hope of reconciling the two races.

Coronation Season Over

SO far as London is concerned, the Coronation season is virtually over. The departure of their Majesties to Scotland marks the beginning of the end. This was preceded by a number of public appearances in quick succession, of which the most notable were their attendance at the Royal Air Force display at Hendon, when the King was saluted by a massed parade of hundreds of aeroplanes, and the march past on the following day of 80,000 war veterans, men and women, at Hyde Park.

The veterans were not in uniform, but they wore their medals. General Sir Hugh Gough led the Fifth Army contingent and was chaired by them when he entered the park. There were two touching features of the procession. Two hundred blinded men marched heads up with linked arms, keeping perfect step. A storm of applause broke out as they obeyed the order, "Eyes right!" The other was the parade of disabled men in their chairs which brought up the rear.

"This gathering will always remain one of the outstanding events of our Coronation Year," said the King in the course of a speech which, to the disappointment of many people listening in the country over, was not broadcast.

• • • • •

"The quality which, in my opinion, distinguished Edinburgh's welcome to the King and Queen was that of charm," writes H. V. Morton.

"During the last eighteen years I have seen more than my share of Royal ceremonies, many of tumultuous welcome, many of Royal pageant.

"But I do not remember any welcome in the South in which there was quite the same kind of intimacy and homely warmth of feeling."

Perhaps the fact that the Queen was among "her ain people" again had something to do with it. Scotland's greeting was especially for her, the first Scottish queen to visit Edinburgh in nearly 400 years and the first Scottish woman to sit on the Throne of Britain.

"The Queen was obviously happy," continues Mr. Morton. "More than once she looked smilingly towards the main gates, where her countrymen and countrywomen were cheering as I had no idea that the Scot would permit himself to cheer."

After Scotland, Wales and Ireland, and then a final garden party at Buckingham Palace. And so the end of the most glamorous three months London has known in many years.

Labor Legislation

THERE has been some criticism of the British Government because it refuses to ratify the forty-hour week convention of the International Labor Conference at Geneva.

Great Britain has led the world in past years in labor legislation. It enacted the first factory laws for the benefit of women and children nearly a century ago. At the present moment a great Factory Bill is before Parliament which, while not by any means perfect, will put the country well in the forefront as regards the protection of women and young persons from ruthless exploitation.

That Great Britain, of all countries, should at this time of day oppose a forty-hour week, a measure already put in force in France and one urged as necessary to counterbalance the reduction of the demand for workers consequent on the rapid increase in the use of labor-saving machinery, is, at first sight, surprising.

• • • • •

Mr. Ernest Brown, the Minister of Labor, who has just returned from Geneva, where he had fought strenuously against the forty-hour convention, had, however, a remarkably good defence.

The present draft convention, he told the House of Commons, contained a provision that a forty-hour week might be operated by "averaging."

Under that provision it was possible for a country to have twenty weeks of sixty hours, twenty weeks of forty hours and twelve weeks of no employment at all.

"The Government could not agree to that," said Mr. Brown, "and I do not think any joint council of any of our industries would agree to it."

The Government, he continued, was not unsympathetic to the idea of shortening the working week, but account had also to be taken of costs and wages.

"It is necessary to be realists and face the fact that we are competing with countries which have not always our standards of labor conditions and wages," he said.

Beyond a general charge that the Government had not given the lead at Geneva that might have been expected of it, the Opposition did not press the question further.

Employment Figures

TO obtain its comparative statistics on employment and unemployment, the Ministry of Labor takes a day each month more or less at random. Thus the day chosen in May was the 24th; that in June was the 21st. The extra employment resulting from the Coronation celebrations having tapered off, it was to have been expected that the later figures would be less favorable. This, however, is far from being the case.

On the one hand, unemployment is down by 94,732, the reduced total being 1,356,598, and, in the other, employment is up 130,000, making the total approximately 11,517,000. As compared with the figures for June, 1936, the unemployment total has declined by 346,078, while employment has increased by 584,000.

These figures mean that not only are the young people finding work as they leave school, but also that many adults are again taking their old places in production and distribution.

One most satisfactory sign is the reduction of the "hard core" of unemployment, the workers who have been idle for more than twelve months. In April there were 321,000 of these, the figure has now been brought down to 302,000.

"The slackening of the rate of improvement in May has been replaced by a great leap forward," remarks The Daily Telegraph. "Nor can this be wholly ascribed to armament expenditure. Greater activity is manifest over practically every branch of employment."

• • • • •

Other evidence of the tremendous increase in industrial activity indicated by the employment statistics is afforded by the demand for scrap iron.

The steel industry is short of raw material and cannot produce ingots fast enough to satisfy the demands of the manufacturers. It has become necessary to increase supplies from abroad and the Treasury has therefore reduced the rates on steel bars and billets.

But these will not be sufficient to make up the deficiency and an appeal is being made by the British Iron & Steel Corporation to people everywhere to deliver up their "junk." Trucks are visiting farms, factories, and even private houses to pick up discarded material, of which 8,000,000 tons are needed.

The British Broadcasting Corporation has even permitted a broadcast asking people to assist, and incidentally, turn their wornout metal articles into cash.

Mosley's Followers

"FOUR and a half years ago the first meeting of this movement was held at Trafalgar Square. Today we go back to Trafalgar Square, and we claim the heart of Britain for the British people.

"Never in the history of this land in so short a time has a revolutionary movement come from nothing to where we stand today.

"Today we go to Trafalgar Square, not with a handful, but with a host. We have faced the Red alien terror of the streets."

In this bombastic strain Sir Oswald Mosley addressed his followers when they assembled for the much-advertised Trafalgar Square demonstration of Sunday, July 4.

Facing "the Red alien terror of the streets" meant that with one policeman to guard every two of them from the Communists, 3,000 Fascists had marched south from Kentish Town, 1,500 policemen shielding them from attack by marching between them and the 4,000 Communists who insisted on accompanying them. Black shirts, being no longer legal, were not worn, at least visibly.

"Where we stand today" signified that in the largest city of the Empire it had been found possible to get 3,000 of Sir Oswald's followers together for a grand demonstration, to achieve which figure contingents had been brought in by train from all over the country. The spinsters who want pensions at fifty-five can do as well as this.

• • • • •

It is possible that more Fascists would have turned out had the march been along the route originally planned. They were to have assembled at Limehouse and to have marched through the Jewish quarters in the East End.

An order was issued betimes, however, forbidding political processions of all kinds in that area for six weeks, the authorities being mindful of the riots that occurred there last October and taking advantage of the act subsequently passed giving them power to prohibit in advance demonstrations likely to lead to serious disorder. This, by the way, is the first time such an order has been promulgated under the act.

It was made clear, however, that lawful processions, outside the prohibited area, whether of Fascists or anybody else, would be permitted and would receive full police protection.

And that was why Sir Oswald and his unblackshirted following had the galling experience of being carefully shepherded through St. Pancras by good-humored policemen who promptly arrested anyone who threatened to assault them.

County History

MR. John Burns has added another valuable set to his collection of rare books and prints relating to London, the making of which has been his hobby for many years.

He has now acquired one of the most highly reputed of county histories, Hasted's "Kent," in fifteen handsome morocco-bound volumes. Moreover, it has been admirably grangerized.

Grangerizing may be confidently recommended to people who have foundation volumes that make it worth while. It is named after a reverend gentleman who wrote a "Biographical History of England," which in the more leisurely Victorian days was often used for the process.

One might, for instance, take such a book as Sir John Willison's "Reminiscences" and insert in it clippings, including pictures, from newspapers and magazines—one might even rob other books—relating to the period of political life in Canada with which it deals. Afterwards the whole, broken up, perhaps into several volumes, might be rebound.

This is what a former owner had done with Mr. Burns' "Kent," the additional illustrations including lithographs, fine mezzotints, steel engravings, woodcuts, autographs, and other embellishments.

Mr. Burns, who is in his eightieth year, is passing the evening of his days at home at Clapham Common. Forty-odd years ago he was in the thick of the political battle and was the first working-man, an engineer by trade, to become a Cabinet Minister. This was in 1905. He was member for Battersea from 1892 to 1918. He was one of the ministers who resigned when the Asquith Government declared war in 1914.

Famous London Theatre

FORTY-FOUR years ago Augustin Daly came across the Atlantic, secured a site just off Leicester Square and proceeded to build the most beautiful, and subsequently the most famous, of London theatres.

It was for Ada Rehan that Daly's was built and she opened it as Katharine in "The Taming of the Shrew." Tennyson telegraphed his good wishes and Lord Salisbury, then Prime Minister, spoke his.

That was in the "Naughty Nineties," when, as one has written, hansoms clipped up to the stage door to deposit lovely ladies wearing huge Gainsborough hats and accompanied by cavaliers "meticulously arrayed in a costume which included either a silk or opera hat, white kid gloves and a cane."

And now Daly's is to go. They are playing "No Sleep for the Wicked" there at this time of writing and it may be the last stage play that will be seen where London first heard the seductive strains of the "Merry Widow" waltz. Daly's is to be pulled down to make way for another super-cinema, leaving the statue of Shakespeare nothing but super-cinemas to look at where once theatres abounded.

Free Passport Visas

THE Department of Overseas Trade announces that free passport visas will be given to foreign buyers visiting next year's British Industries Fair.

This is all very well as far as it goes, but it is high time the whole passport system was revised. Before the war it was possible for British subjects to travel about the Empire without any passports whatever.

As a war measure passports were necessary, but there seems to be no good reason why a Canadian coming to England, or an Englisman or Scotsman going to Canada, should have to produce a passport any more than a British Columbian going to Quebec.

Winter of 1865 Was Fatal to Number of Windjammers

By GEORGE BONAVIA

IN this article we shall deal with damage to the schooner Marcella on Trial Island, November 30, 1865, loss of the William Tell near San Juan Harbor, December 25, 1865; loss of the schooner Amelia in Howe Sound, December 24, 1865, loss of the sloop Hannah near Albert Head, January 16, 1866; loss of the barkentine Fremont on Dungeness Spit, January 29, 1866, and loss of the bark Mustang off Clayoquot Sound, January 21, 1866.

Damage to the Marcella was a most unfortunate incident. Captain Moore, her owner, anchored his vessel off Trial Island late in November, 1865, while he attended to bankruptcy proceedings. Being short of funds he was unable to hire a watchman. During a blow on November 30 the schooner dragged her anchor and piled up on the island. Residents of Shoal Bay rushed word to the city. A steamship pulled off the vessel with her bottom badly holed and brought her to Victoria for repairs.

Word of the loss of the United States windjammer William Tell reached Victoria on December 29, 1865, when the schooner Surprise docked with Captain Jones, master of the wreck. She was a Boston vessel with a crew of twenty men and a stewardess, and had piled up three miles west of San Juan Harbor in a gale on December 25.

A ship of 1,500 tons burthen, the William Tell sailed from Cardiff, Wales, for Cape of Good Hope on February 8, 1865. When off Pernambuco, Brazil, on her way to the Pacific Coast, Captain French was attacked by a seaman armed with a hatchet as he lay asleep in his bunk. The mad sailor then attempted to kill the second-mate. Both men were badly wounded, so Captain French turned the command over to Captain Jones.

Ashore in Gale

VANCOUVER Island was sighted on December 15, and four days later the William Tell was six miles off Dungeness. A sudden gale on December 25 drove her ashore near San Juan Harbor. A seaman swam ashore with a line, which he made fast to a tree. Officers and crew landed through the surf. They managed to save only a small quantity of food, which lasted three days until they made their way to the residence of a San Juan Island settler. The schooner Surprise anchored off the island and conveyed Captain Jones to Victoria to make arrangements for sending his crew home.

Bound from Comox for Fort Rupert, the Victoria schooner Amelia was beating around a rocky point in Howe Sound when she struck a sunken reef with terrific force on December 24, 1865. She sank almost immediately in ten fathoms of water. The crew escaped in a lifeboat, saving only three pairs of blankets. They arrived at Burrard Inlet sawmills two days later.

While en route from W. P. Sayward's mill at Cowichan Bay to Victoria with a cargo of sawdust, the sloop Hannah (Captain Antoine) was overtaken by a gale on January 16, 1886. She was carried past the harbor mouth and driven ashore at Albert Head. Within fifteen minutes the craft went to pieces. Captain Antoine hoisted a distress signal when he swam to the beach, but it was ignored by two passing vessels. He fashioned a raft out of wreckage and paddled to port.

Ss. Eliza Anderson, with a wrecking crew aboard, left Victoria for Dungeness on January 30, 1866, when word was received that a vessal had been driven ashore. It was learned on February 2 that she was the Fremont, bound from Puget Sound for San Francisco with a cargo of lumber. For two days the Eliza Anderson and Cyrus Walker tried without success to pull off the Fremont at high tide. She was almost high and dry at low tide. Cargo, sails and rigging were removed and the hull sold at auction.

Mustang Wrecked

CAPTAIN M. Toby, of the United States bark Mustang, and Second Officer Scammon, arrived from Port San Juan in an Indian dugout on February 6, 1866, with news that the vessel had been wrecked five miles off Clayoquot Sound on January 21.

Built in 1854, the Mustang was of 300 tons register and insured for $15,000. She left San Francisco for Victoria on January 14 with 100 tons of rice, fifty tons of hay, fifty barrels of flour, fourteen cases of tobacco and general merchandise for the Hudson's Bay Company.

On January 21 she struck a hidden rock, lost her keel, and finally piled up on a sandy beach off Clayoquot Sound. The crew managed to wade ashore at low tide. After piling most of the cargo on the beach, the men left for Victoria in two boats on January 30. Because of rough weather, they chose to remain at an Indian village, while Captain Toby and Scammon proceeded in a borrowed dugout.

J. A. McCrea sold the wreck of the Mustang to W. Lyons for $310 on February 11 and the cargo for $100. Mr. Lyons immediately chartered the schooner Meg Merriles to visit his purchase. The schooner returned to Victoria on March 11 with a report that Indians had carried off most of the cargo and the beach was littered with empty liquor bottles.

Wreckers saved furnishings, a few cases of goods, chains, blocks, iron work, copper sheathing and rigging valued at $3,000. The hull of the Mustang was left deeply imbedded in sand.

Suburb and Country

AGRICULTURE IS A FIRST PRINCIPLE: ON IT RESTS THE LIFE AND HAPPINESS OF MANKIND—Julian A. Dimock

Rapid Cooling of Milk Is Safeguard Against Souring

THE time of the year is now at hand when high temperatures will prevail and souring of milk and cream will be a rather common occurrence where proper care is not taken with cooling facilities. It is common knowledge that cream and milk sour much more rapidly during periods of high temperatures than during the cooler months of the year, but it may not be such common knowledge that the cause of this is the rapid increase in bacterial growth due to the increase in temperatures.

When milk is first drawn from the cow's udder it contains very few bacteria, but during the milking process bacteria enters the milk from the air, from the dirt which falls from the sides of the flanks of the cow, and in some cases from the milking utensils, particularly if these have not been thoroughly sterilized.

As milk has a temperature of approximately 90 degrees when drawn from the cow, it provides a first-class medium for the growth of bacteria, and unless it is rapidly cooled to a temperature of between 40 and 50 degrees the growth of bacteria will be very rapid and souring will take place within relatively few hours. As an example, it may be noted that tests conducted with milk produced under highly satisfactory conditions of cleanliness remained sweet for only thirty-six hours at 100 degrees F., sixty hours at 75 degrees, 180 hours at 55 degrees, and 396 hours at 40 degrees. This indicates very clearly the necessity of keeping the milk or cream cool if it is to be kept sweet for any length of time, and also shows the possibilities of maintaining high quality in dairy products wth proper care.

Do It Quickly

ONE point in regard to the cooling of milk or cream which is often overlooked is the necessity of bringing it to the required temperature as quickly as possible after it is drawn from the cow.

In order to accomplish this, rapid cooling must take place immediately after milking and for this purpose cold water is much more satisfactory than air of the same temperature. Water is a much better conductor of heat than air, and while an ice well or ice house may be a satisfactory storage place for milk or cream, neither one is efficient for quick cooling. The simplest method of rapid cooling is to place the cans containing milk or cream into a tank of cold water, about 45 degrees F., with about four gallons of water allowed for each gallon of milk or cream to be cooled.

A cooling tank can be cheaply and easily constructed and plans and specifications for various types can be obtained from the Department of Agriculture, Ottawa. The original cost is not high and will be rapidly repaid by the increased returns for a higher quality product.

BOX OF BOYSENBERRIES

A small plantation of boysenberries at the Saanichton Experimental Station is attracting considerable attention, and it is believed the berry will be found to have a place in Vancouver Island small fruit farming.

Boysenberry Seen as Fruit Of Distinct Possibilities

By E. M. STRAIGHT
(Supt. Dominion Experimental Station, Saanichton)

THE latest member of the small fruit family is the Boysenberry. We have a little plantation of Boysenberries at the Experimental Station, set last year. Although under observation, we know little about them, except what is said by growers to the South who have fruited the berry for one or more years. At present we would say the prospects are favorable, with more definite reports to follow.

The Boysenberry was developed from three blackberries of unknown origin, Cuthbert raspberry and loganberry. If any definite information further than that here given is known, it is not available to the writer, except that it was originated and first offered for sale by Mr. Rudolph Boysen, Superintendent of Parks at Anaheim, California.

Less Acid Than Loganberry

THE Boysenberry has a distinctive flavor, suggestive of raspberry and perhaps of the loganberry and blackberry; certainly with less acid than loganberry.

The seeds are small and few in number. Eight pounds and four ounces of juice have been extracted from ten pounds of berries, when grown under irrigation. When the fruit is ripe it will hang on the vine for several days.

One California grower says: "The surest way to know the comparative size of different varieties of berries is to take an average basket, as they come in from the field, count the berries required to make a pound. This was done many times at our place last Summer by county agent, agricultural writers, interested berry growers and ourselves. The average results were: Boysenberries, 55 to 65 per pound; Youngberries, 90 to 100 per pound, and the different varieties of blackberries from 120 to 160 per pound." From a recent publication by the United States Department of Agriculture describing the Boysenberry we find this statement: "Under favorable conditions fifty of the largest berries fill a quart basket."

Culture

IN a word, we would say that the culture of the Boysenberry is almost precisely the same as that followed by the loganberry growers of Saanich. One California grower outlines it as follows:

"The best time to set out the plants is January, February and March in California, and as early in the Spring as the land can be worked in the colder sections. Most seasons, February is the ideal time in California. With irrigation the rows may be spaced six feet apart and the plants set six feet apart in the rows. Without irrigation we believe that eight-foot spacing each way will be better. Do not crowd them, for they make big vines. This is a very exceptional berry, for even though it produces an enormous crop, still the berries are very large, and by very large we mean big, bigger, we are sure, than anything you have grown or seen before. But in order to get both very large berries and a big crop there must be something put in the ground to produce them, so keep them well watered and well fertilized, and be surprised and happy with the results.

"After your plants have started to grow well, if manure is available, it will be a great help if you will scatter ten or fifteen pounds of chicken manure, or twenty or twenty-five pounds of barnyard manure per plant down the irrigation furrows and work it into the ground. If manure is not easily available, about one pound per plant of fishmeal, bloodmeal, tankage, or mixed fertilizer scattered in the irrigation furrows after the plants have started to grow will make them grow big, strong vines the first year. You should strive to get a heavy vine the first Summer in order to support a maximum crop the next season.

"Then in the Winter, while the plants are dormant, they should be fertilized again, this time is for the fruit. An application as suggested above is enough on good, rich land; if the soil is run down, or not rich, another application about the time the canes start budding out in the Spring will pay. They should be kept well watered all season, and the whole space between the rows should be kept quite moist. They should be kept especially well irrigated during the picking season—once a week is about right on most soils.

Vines on Trellis

"WE prefer to let the vines grow on the ground the first Summer, and we put them up on the trellis just as the leaf buds start opening in the Spring. The trellis can be put up any time during the Winter at your convenience. As the canes grow this first season they should be pushed back in line with the rows, so that you can irrigate and work between the rows. If it is inconvenient to let the vines grow on the ground, the trellis can be built early in the Spring and the vines can be wound on it as they get long enough. The vines should not be trellised in bunches, but should be spread out over as much surface as possible on the trellis.

"In the Spring of the second growing season, and shortly before the berries start getting ripe, there will be heavy new canes come from the crown of the plants. To make picking easy, these should be cut out just before the berries start getting ripe. When the crop is all picked, the old canes that have borne fruit should be cut off the trellis and back to the ground and burned. By that time the new canes, which are your fruit wood for the next season, will be several feet long, and these new canes are allowed to grow on the ground until the following Spring, and are then put up on the trellis at the end of the dormant season as before.

"Each season, shortly after the canes are trellised up, and just as the leaf buds start opening (usually early March), the vines should be sprayed with lime-sulphur solution mixed at the rate of one part lime-sulphur to ten parts of water. Be liberal with your Boysenberries and they will do a lot for you."

Four Causes of Retarded Growth in Pullet Flocks

HOW easy it is to let the pullets take "pot luck" now! You know the feeling as well as we do; this sort of expression: "Well, I've got over the bother of incubating and rearing. I've weaned and sexed. Now let them get on with it."

This policy ends up, sure enough, in the birds being checked, and faltering so much that it takes some time, and often considerable expense, to restore them to normal.

"Don't let the pullets be checked" is a sound maxim, but before we can take precautions to prevent the trouble, we shall be helped if we know what may stop the birds' growth. Briefly, there are four probable causes—overcrowding, wrong management, incorrect feeding and unsuitable housing.

Should you have failed in one of these respects, the signs by which the growers will betray the fact are loose wings and plumage, low tail carriage, thin breastbone, stunted growth and abnormal appetite.

Overcrowding is very common, either because more birds are being reared than there are facilities for, or because of carelessness—in permitting birds to outgrow their accommodation. Overcrowding must be prevented somehow if a check is to be avoided.

Under mismanagement we include failure to move houses regularly, permitting grass to become hard, dry and brown; providing earth runs which are never freshened by digging over; not providing adequate shading arrangements, and too late separation of the cockerels.

Wrong Feeding

WRONG feeding in any way will soon cause young growing stock to falter. A mash which is too bulky, contains bad samples of any ingredients, is unevenly mixed or is sun-dried, is most unsatisfactory. Such food may cause derangement of the digestion; at the best it is of very poor feeding value.

The feeding of too much grain will retard growth, while the provision of an unbalanced mash will hurry on one quality—feathering, for example, at the expense of others.

Probably the least suspected cause of trouble is a fault in the actual method of giving the food. Dry mash hoppers may be too short, so that there is a scramble to obtain mash, or too shallow, so that the mash is all eaten early in the day and well before filling-up time. A water supply which is varied is equally bad.

Loss of appetite is a certain cause of a check in growth, and a healthy desire for food must be maintained by varied and appetizing rations.

Under the heading of housing should be emphasized the need for ample floor space per bird, for free ventilation and deep shade. Clean litter, which is occasionally varied in character, is helpful.

Any ailment will check growth, and special attention must be given to the prevention of colds, worms and coccidiosis.

Goslings Must Be Given Access to Pasturage to Make Cheap Gains

GOSLINGS have quite different needs from chickens; they are a race apart. Not only are they waterfowl, but they are definitely grazers and must have large quantities of grass.

Grass is essential to the goslings' health, and the more they eat the less meal and grain will they require, to the very great benefit of their owner's pocket.

Therefore, in order that feeding shall be cheap (and it really must be if you are going to make any profit out of goslings), a good grass run must be provided.

"Good" grass is that which contains proper food value. It must be in actual growth, a full green in color, soft to the touch, succulent and juicy.

Hay-making is now in progress, so that it is possible to put the goslings on to long, uncut grass (previously left for hay), on to grazed meadow, ordinary poultry runs, or on to grass land, the grass having been cut and carted.

Uncut grass for hay is unsuitable. It is too long for proper walking, it is apt to wet and chill the birds, and it has lost its nutritious properties as well as being unpalatable. Hay-cleared meadows are also unsuitable because they consist, at least for three weeks, of hard, dry stems.

Grazed Meadow Best

GRAZED meadow land is the best, and when such a run is provided, it is found that only half the quantity of meals and grains are necessary as would be if the birds had no grass at all.

It does not matter what form of larger livestock has grazed or are grazing the grass so long as it is growing well and that the soil is not foul.

The goslings should be encouraged to eat grass by giving them quite a small morning feed of grain, and, if soaked, feeding will be cheaper still because grain increases in bulk by 50 per cent when soaked for twenty-four hours in cold water. Goslings of five-pounds weight should be given one handful of grain to each two birds.

The day is spent ranging and grazing, and then when the birds return at night, they should find you waiting for them with as much wet mash as they are able to "tuck" away.

Goslings eat huge quantities of flint grit and shell, and these substances should be provided in fairly deep wooden or galvanized metal boxes.

Clean drinking water, in vessels deep enough to permit complete immersion of the head, is another essential, and it should be kept shaded and cool.

Care of Aubrietias

WHEN the blooms in aubrietia have faded, cut back the plants half way with sharp scissors. The clumps will then put forth innumerable side-shoots, and there will be another bright display in late July or early August.

If you wish to increase your stock, you can do so with the aid of the young side-shoots mentioned. When they are about one and a half inches long, cut off a number and insert them three inches apart in a partially shaded, sandy border.

The only preparation needed is to remove the two or three leaves at the bottom and trim up the stem immediately beneath a joint. Plant firmly, water in, and repeat the watering as necessary until the appearance of young growth shows that roots have formed.

At the first sign of tiny reddish spots on the egg shells, suspect flea attack, look for one-eighth of an inch white maggots in the nest litter, and if found, clear thoroughly out. Creosote inside and renew litter.

New Source of Valued Vitamin D Is Found

POULTRYKEEPERS who give their stock cod-liver oil for the sake of its vitamin D content will be interested to learn that a Research Professor of Animal Chemistry at Iowa State College has developed a method of producing this vitamin chemically from wool grease.

Vitamin D appears in various forms, and each one reacts with a different degree of efficiency on different animals. It is claimed that the vitamin D obtained from wool grease is more efficient for chickens than that found in cod-liver oil.

This vitamin can, of course, be produced from soya bean oil and corn oil, but wool grease is the cheapest raw material for commercial production.

Wool grease is a by-product of textile mills. There is no steady market for it, so it is low-priced. And about eight pounds of grease can be extracted from fifty pounds of sheep wool.

The new source of vitamin D is claimed to be more efficent for producing bone in chickens than cod-liver oil. Further work is being carried out to determine if this new source is also more efficient in increasing the hatchability of the eggs and in increasing egg production.

Mosaic-Free Raspberry Plants Must Be Used To Control Disease

RASPBERRY mosaic is caused by a virus present in the sap of diseased plants, even in the roots. The symptoms are visible only on the leaves, and therefore only during the growing season. The leaves are mottled and often more or less dwarfed and crinkled. The diseased plants are usually stunted, and the crop is small and of poor quality. The disease is spread by sucking insects (aphids).

The first step necessary for controlling raspberry mosaic is setting out a new plantation with mosaic-free plants. Certified raspberry nursery stock, which has been inspected by a competent Government inspector, is the best stock obtainable, and the only one that can be recommended for planting.

The new plantation should be set out at least 300 feet away from all other non-certified raspberries, including those across the neighbor's line and wild raspberries. If the new plantation is set out adjacent to raspberries affected by mosaic, it is certain that the disease will spread into the new plantation.

Remove Diseased Plants

THE new plantation should be carefully and periodically inspected during the first two years, and any plant found to be affected with mosaic should be dug up, root and all. The vacant space should be kept free from suckers during the rest of the season. Rogued plants must not be left in the plantation, otherwise the aphids will leave the wilting plants and crawl on to healthy plants and inoculate them. The mosaic plants should be carried immediately at least 300 feet away from the plantation, or be completely destroyed. Care should also be taken in roguing out diseased plants not to shake off the aphids. After the plants touch each other in the rows in a new plantation, it is no longer practical to rogue out diseased plants.

Although varieties will be chosen largely for hardiness, yield and quality of berries, yet some consideration should be given to resistance to mosaic. Some of the varieties commonly planted in recent years are here listed, those being the most resistant being first, and the least resistant, last: Herbert, Newburg, Adams 87, Viking, Latham, Cuthbert and Newman.

Garden greens are the best tonic in the world for Spring fever.

7,000 Daffodils Named

DAFFODILS to the number of 7,600 are listed by names in the current issue of the British Royal Horticultural Society "Classified List of Daffodil Names." The name of the raiser and the year of the variety's development are given. Avoidance of duplications was obviously a chore. There are fifty-seven names beginning with lady, forty-seven with fortune, forty with king, twenty-eight with queen, thirty with saint, ten with Irish, or Irish town names.

Flower Development

SEEDLINGS of snapdragon, stock, marigold and Drummond's phlox, although they have been thinned and transplanted, will grow into tall, spindly plants, sending out flowers only on the top of the stock, unless they are "topped."

When the top buds are pinched off the plant develops many side buds in the axils of the leaves. This then forms a stocky, compact plant producing many more flowers.

Do not hesitate to do this in eagerness to have early blooms. The flowers respond quickly, and the result is well worth waiting for.

Feeding Water Lilies

WATER lilies are great eaters, especially the tropical and night blooming varieties. To insure continual bloom from water lilies all through the season, it is necessary to give them extra feedings of dried blood or cow manure. One of the best methods is to prepare a dinner bag for each water lily.

First drain the water in the pool to the level of the bottom of the water lily box. Scoop out a pocket of soil with a hand trowel. Place a small paper bag full of dried blood or cow manure in this hole and push it down under the roots of the lily. A cheesecloth bag can also be used for this purpose. If cow manure is used, it should be well rotted.

Give the House Plants a Summer Vacation

By DEAN HALLIDAY

HOUSE plants require watering nearly every day during the Summer months to keep them from drying out. Even better treatment of house plants is to give them a Summer vacation by setting them out in the garden.

You do not need to remove a plant from its container. Sink pot and plant into the soil. The pot should be set in the ground up to the soil level within it, which is usually to the bottom of the pot's rim. Place a layer of cinders below the pot to prevent worms or insects gaining entrance through the drainage hole in the bottom of the pot.

While most house plants should be planted in light shade when set out in the garden, stapelias and aloe should be placed in full sun. If this is done, they will continue to bloom throughout the Summer.

Multiplying the Rock Plants to Rooting "Layers" Now

MANY of the early Spring flowering plants of border and rock garden can readily be propagated at this time to supply additional stock for another year, writes F. F. Rockwell in The New York Times. This is particularly true of creeping and spreading types such as Phlox subulata and most of the sedums. As vigorous young plants often give more satisfactory results than old clumps that have been allowed to make a thick matted growth, it is a good practice to work up a supply of new plants even if one does not have additional bed or border in which to set them out.

By far the simplest method of propagating those plants which lend themselves to it is by "layering." This consists merely in selecting runners or spreading branches and fastening them down to the soil so that they will stay in a fixed position. A section of the stem, a few inches back from the growing top, is then covered with soil to induce the formation of new roots at that point.

Rooting Soil Mixture

FOR many species a bit of the soil in which they are already growing serves this purpose well, but more certain results can be had with others by using a mixture of half sand and half peatmoss under and around the stems where the new roots are to be produced. In the case of plants with fairly large stems, a slanting cut made half way through the stem and held open with a tiny pebble or a bit of wood will speed up the formation of new roots.

In propagating plants in this way some gardeners employ the system used by strawberry growers in getting potted plants. To do this, all that is necessary is to sink a two-and-a-half or three-inch pot, filled with the rooting compost, at the point where the new plant is to be formed and push the runner down into it. The advantage of this method is that when it comes time to transfer the new plants to other quarters they can be moved with the ball of roots intact, thus saving them from the shock and setback sure to be suffered by layers rooted in the ordinary way.

Oenothera Brachycarpa is a delightful evening primrose which opens its flowers at sundown and can be observed breaking through the shell of the bud to produce crinkly silken flowers of canary yellow. The flowers are gone in the morning but from three to six flowers appear each evening. A haunting fragrance exudes from the flowers as they open.

Thin Out the Clumps of Michaelmas Daisies for Improved Bloom

FEW plants have such natural growth as Michaelmas daisies. It is always a surprise for the amateur to find how a few shoots develop, by the end of Summer, into huge, unwieldy plants.

When the plants become crowded with masses of side-shoots, flowering suffers both in quality and quantity. For the sake of the flowers it is necessary to keep the foliage within reasonable limits. All available energy can be directed to perfecting the blooms, and the show is as lovely as can be.

Any individual clump which has from six to twelve rising shoots now will definitely be too crowded in the course of a few weeks.

The maximum number it pays to allow to grow on for flowering is four or five. This will give the best results for average purposes.

If, however, you wish to have extra-special blooms, then do as the exhibitors of Michaelman daisies do—confine the plants to two stems at the most. Even though you don't intend to exhibit, it would be worth doing this with a clump or two; the experiment would prove a valuable lesson for your future guidance.

Thinning the Clumps

IN thinning out a clump, first examine all shoots and, starting with the poorest and thinnest, cut away until you have only two, three, four or five of the very best shoots left, according to your requirements.

Cut the shoots right back at ground level, and keep an eye on them to see they don't grow up again.

Even with an initial thinning as described above, later on it may be necessary to thin still further the flowering side-shoots, especially of large flowered varieties. A judicious cutting out of all the weaker and misplaced side-shoots will do all possible good.

Finally, stake the growths you have chosen to remain. Avoid bunching them all together around a single stake. Give each separate support, so inserting the stakes that they incline outwards from the centre of the plant and enable light and air to get all round the growths.

Feed Mineral Salts if Eggs Thin-Shelled

IT is usual to find at this time of the year that the egg shells tend to get a little thin. The cause is that the long period of laying over the Winter has imposed a heavy strain on the lime-depositing organs, while a further reason is that the birds have drawn on their own body supplies of minerals to such an extent that there is little remaining.

At the beginning of the thinning process the defects cannot be told by the naked eye, it is only when it gets very pronounced that it becomes visible.

This suggests that some of the eggs should be candled now and again, say, a few every three or four days, because by this means the trouble can be determined as soon as it starts. A thin-shelled egg, on candling, has a patchy appearance.

There is no rapid way of counteracting the defect, but it can be stopped from going any further and finally removed by adding mineral salts to the mash, while, if the weather is dull, a further suggested addition of 2 per cent of cod-liver oil, that is, one ounce to every three pounds of mash weighed in its dry state.

Replacing one-half of the bran in the mash with alfalfa or clover meal is also of great assistance.

A Page For CHILDREN

Making Him Pay

By VERA GRANROSE

"BOB, do get up. Do you hear the first bell? If you don't hurry you will be going off without your breakfast again today."

Bob yawned as his mother shook him for the third time.

"What's up? Is there a fire?" he grumbled.

"No, son, but things will be hot enough without a fire if you're late for school when you live next door to it."

Bob sat up quickly. With a bound he was out of bed. As he dressed he let his thoughts go back to the previous afternoon. As he did so, he vowed revenge on George Thorn.

As his mother had predicted, Bob rushed off to school without his breakfast. He arrived in the yard as the boys were marching in.

The afternoon before, as the class was studying Latin, Bob, who was the captain of the football team, was writing names and rules on a paper when George, sitting behind him, asked for help from his teacher. As the master stood over George's desk he noticed Bob writing. Bob, of course, was punished, for he had been forbidden to take any part in football for the rest of the term. He blamed the whole thing on George. If he hadn't called Mr. Wayne over he'd never have known. "I bet he did it on purpose," Bob said in a whisper to his friend Ted, as they passed on the stairs. The master heard them, and Bob was told to remain in at recess.

"Just as well for George," growled Bob to himself.

Truly it was a long morning for Bob. Everything went wrong, and his answers had been so stupid that more than once the class had laughed outright.

As Bob and Ted walked back to school, Bob said every mean thing he could about George.

Ted was thoroughly disgusted, and said "Aw, listen, Bob, you've got him all wrong. George wouldn't do a thing like that."

"Oh, no. Well, he did, didn't he? I think he's a snob," declared Bob. "Just because his father is the richest rancher out West, he thinks he's better than us."

Ted looked at his friend with disapproval, but to avoid argument remained silent.

"I'll make him pay, and pay plenty," whispered Bob as they went into school.

Two days later his opportunity came. The class was going to have a French test. When such exams were being held, the boys had to put their textbooks on the floor under their seats.

Bob, watching his chance, waited for George to sharpen his pencil. Then, unseen by the others, who were busy taking a last look at their books and papers, he took up George's book, opened at the right page, and put it inside his desk.

Exam time came. The class received their papers, and after long sighs and agonized glances at each other began to answer the questions.

In the middle of the test Professor Wayne, who had a habit of walking in and out the aisles, stopped at George's desk. With an examination that attracted the attention of the class, he ordered George to stand up.

He asked him where his book was. The boy looked under his seat and said with a gasp, "I—I don't know, sir."

"Take it out of your desk, young man," ordered the teacher.

By this time all eyes were on George. With something like a groan the boys watched the bewildered boy take the open book out of his desk.

"Go to the office and stay there till I come," commanded the master. "We shall see what the trustees say about this."

The lad left the room. Had he protested his innocence the matter might have been looked into further, as he had always been found trustworthy. But his confusion seemed only to testify to his guilt.

George, when questioned privately, could only say, "I know nothing about it, sir, honestly I don't."

Nothing could be done until the next week, when the Board of Trustees had their meeting. Everyone who believed George guilty knew that nothing his family did could prevent him from being expelled. Never before in the whole time that Professor Wayne had been teaching at St. George's Boys' School had such a thing happened. It hurt the old gentleman, who, though strict, had a soft spot in his heart for all his boys.

The days that followed were dark ones for George. He had never been very intimate with the boys and now he was left wholly to himself. Ted alone believed him innocent, and said so many times. But even he never once thought for a moment that Bob knew anything about it.

Bob, having got his revenge, was not the happy boy he had been. He had never before done anything so mean. Always bright and gay, he was the favorite of the school. To go down in everyone's esteem was the last thing he wanted to happen.

One morning when Bob got to school unusually early, he decided to go to the classroom and look over his Latin before Ted and the rest came in.

He felt very miserable. "If I wasn't so scared, I'd confess," he thought. "But then I'd be expelled."

He sighed as he opened the door of the quiet classroom. As he walked towards his desk he was surprised to see that he was not alone in the room.

George was sitting at his desk, his head bent, his face covered by hands, but Bob could see that heartrending sobs shook the lad's body.

Bob paused for a moment, but only for a moment. Then with a bound he was across the floor and standing beside the boy he had wronged.

"Oh, Bob," cried George, looking up. "Dad has found out and means to send me away. He says he will have no cheats in his family. In fact, he says he will disown me altogether."

For a few moments Bob was dazed, but he knew he could waste no time now; there must be a show-down.

"Follow me quick before I lose my senses," he cried. Bewildered, George followed.

The boys went quickly along the hall to the office, where Professor Wayne was removing his coat.

That afternoon, just before closing time, the Trustees and Professor Wayne came in and the master asked the class to remain seated. Professor Wayne stood up.

"Boys," he said, "I have something of great importance to tell you. Bob came to me this morning and told me it was he who put George's book in his desk. I never thought any of my boys could stoop so low. Yet Bob's courage in confessing has cheered me as nothing else could have done under the circumstances. We, one and all, must make up so far as possible for the harm we have done in wronging George.

"As for Bob, we believe he has been punished enough. So we ask of you, boys, never to mention it again. Help them both to wipe out the memory of that day."

The promise was given by every member of the class.

The strain of the week told on Bob for a time, but one bright morning his friends noticed with relief that he was once again his own merry self. George was soon in a circle of chums and became the staunch friend of Ted and Bob.

Professor Wayne decided that Bob should rejoin the football team.

It was three merry lads who left their lessons behind them at the end of the term to enjoy fully two months' vacation on the ranch with George.

Kindness

Of the beauty of kindness I speak
Of a smile, of a charm
On the face it is pleasure to meet,
That gives no alarm!

Of the soul that absorbeth itself
In discovering good,
Of that power which outlasts health
As the spell of a wood.

Outlasts the sad fall of the leaves,
And in Winter is fine,
And from snow and from frost receives
A garment divine.

Oh! well may the lark sing of this,
As through rents of huge cloud
It breaks on blue gulfs that are bliss,
For they make the heart proud.

With the power of wings deployed
In delightfullest air,
Yea, thus among things enjoyed
Is kindness rare,

For even the weak with surprise
Spread wings, utter song,
They can launch—in this blue can rise,
In this kindness—are strong—

They can launch like a ship into calm,
Which was penn'd up by storm,
Which sails for the islands of balm,
Luxuriant and warm.

—T. Sturge Moore.

GIRLS STAGE RACE WITH COUPLE OF TUBS

Not That the Racing Yachts Endeavor and Ranger Are a Couple of Tubs, But Just as a Means of Whiling Away Vacation Time, These Two Girls Staged a Cup Race of Their Own.

The Electress Sophia

AN interesting article was recently published in The Children's Newspaper about the mother of King George the First of England. Some of you will like to read it in the holidays.

Any English boy or girl might be pleased to hear that the old gardens of Herrenhausen in Hanover have been made bright again. English kings came from them.

The first of them, George the First, played by the garden fountains or walked in the famous lime avenue, and sat in the open air theatre, where his mother, the Electress Sophia, invited famous guests to see the performances of famous players and singers.

A great old lady was the Electress. She could talk philosophy with Leibniz, who, besides being a philosopher, was a mathematician, who had a quarrel with Isaac Newton about the differential calculus; and she delighted in the music of Handel.

But for her, Handel might never have come to England, and come to be claimed as our own English composer, the musician who gave us, among many other beautiful strains, the Coronation Anthem, sung at the crowning of a later George so recently, and "Zadok the Priest," with the triumphant close, "Long Live the King!"

That was years after the Electress had passed on, leaving behind her memories of her wit and wisdom, and a correspondence with more than one English statesman, full of shrewdness and humor. She also left behind many regrets that she could not have lived to become Queen Sophia of England in succession to her cousin, three times removed, Queen Anne.

Like Queen Anne, she was a Stuart by descent, daughter of the beautiful Elizabeth, Queen of Bohemia, who was the eldest daughter of James the First of England and went abroad to marry the German prince chosen to be elevated to the throne of Bohemia, which he occupied only for one Winter.

Sophia, her youngest daughter, who inherited little of her beauty but more than her wit, remained in Hanover, wife of Ernest Augustus, Duke of Brunswick, and afterwards Elector of Hanover. One day, when she was an old lady and Queen Anne was alive, the Earl of Macclesfield brought over from England the Act of Succession which named her as Queen Anne's heiress.

Heir for Six Weeks

THE honor and glory came too late, for not long after, Sophia died, as she would have wished, in her beloved gardens, passing away without pain and while her mind kept all its alertness. Queen Anne survived her by six weeks. Then another messenger came from England, he was Lord Clarendon, who knelt at midnight in the bedroom of her son George, who had been awakened to be told he was King of England.

George had never seen England; he could not speak a word of English; and for the sort of man he was we should read Thackeray's Essay on "The Four Georges." He was not very rejoiced at the news, and he is supposed to have said on leaving Herrenhausen, "Good-bye, dear place where I have spent so many peaceful hours. But though I leave you, I shall come back again."

He kept that promise, and so did his son George the Second, a more lovable prince than himself. Herrenhausen has many memories of them both; and English people who echo the wish lately expressed by Baron van Neurath that the Germans and the English ought to get to know one another better, should be glad at the rebirth of this old link between them.

Too Clever

THE old man with the glasses had been marked down as an easy prey from the very beginning. He had paid his sixpence to see the caves like any other tourist; but he had opened his eyes so wide with astonishment and had asked the guide so many simple questions that it seemed clear that here was a very guileless person.

When he came out into the sunshine, blinking like an owl, the guide thrust away the hawkers of postcards and refreshments, and whispered confidentially in his ear:

"Now, if you'll come with me, I'll show you some things that are really worth seeing."

The old gentleman smiled benignantly. "Dear me! That's very nice of you," he said.

"I've a wonderful collection of objects found in the caves, sir," the guide went on; "knives and implements that were used in the Stone Age, and every now and then I don't mind parting with one of my treasures."

"That's surely very good of you," said the old gentleman.

"Of course, I have to make a small charge," added the guide hastily. "But it's not much if one thinks of the historic value of the article."

"Quite so, quite so," said the old gentleman, and he trotted obediently into a neighboring cottage and waited patiently while the guide spread a strange collection of objects on the table.

"This," said the guide, picking up a large, flat stone, "was used for bread-making in the Stone Age."

"Indeed!" said the old gentleman, wiping his spectacles. "And did they really make bread in the Stone Age?"

"Why, of course!" said the guide. And he winked across the room at his wife.

"Well, that's very interesting," said the old gentleman. "And what, may I ask, are these funny things?"

"Scrapers," said the guide, "used for peeling potatoes." And again he winked at his wife, who burst out laughing and ran out of the room.

The old gentleman did not seem to notice anything that went on. He was intently examining the various objects on the table. Suddenly he picked up one of them. "What is this long, pointed thing?" he asked, holding it up to the light.

"Oh, that's a weapon used in the Bronze Age," said the guide. "You'll see the blade is made of some kind of metal."

The old gentleman examined the rusty object intently.

"How much do you want for this?" he said at length.

"Well, I wouldn't take less than ten shillings," said the guide. "And that, let me tell you, is a surprising offer considering the nature of the article."

"That's quite true," replied the old gentleman, putting it in his pocket. "It happens to be my penknife which I lost in the caves two years ago."

DOBBIN FINDS ICE BLOCK

What Good Fortune When the Fates and a Traffic Light Placed This Junk Cart Dobbin Right Behind an Ice Wagon! The Mercury Was Boiling in the Thermometer at 95-Point-Something and Old Dobbin Felt Fully Justified in Taking Opportunity by the Forelock and Sinking His Teeth Into the Crystal Manna.

The Week's Calendar

The bell strikes one.
We take no note of time
But from its loss.

July 25—Charles Dibdin died in London ---- 1814
July 26—Battle of Banbury ---- 1469
July 27—John Dalton, chemist, died at Manchester ---- 1844
July 28—Robespierre guillotined at Paris ---- 1794
July 29—William Wilberforce died in London ---- 1833
July 30—Thomas Gray, poet, died at Cambridge ---- 1771
July 31—Telegraphs taken over for the British nation ---- 1868

William Wilberforce

THE world said good-bye to William Wilberforce more than a hundred years ago, but the work that he began has been going on ever since. Let us try to learn a little about the man who believed and taught that the black men and women of the African race were human beings who ought to be free.

William Wilberforce was born at Hull, in Yorkshire, in 1759. He was the son of a rich merchant, and then and afterwards had all the pleasures and nice things that money could buy. His father's life was not one of these, and when William was nine years old he died. The little boy was sent to live with a good aunt, who taught him lessons that he never forgot. However, his mother thought that the school he went to was not suitable for the child, and brought him home to go to school with a lot of merry boys. He was soon a great favorite, for he could sing and play games well. Yet even while he was at school the boy thought of the black people who were being bought and sold like cattle. He wrote a letter to the papers which did not please the shipowners and merchants who were getting rich by the horrible trade.

Then he went to Cambridge University and was a good student. There he made friends with William Pitt, who became a great statesman when scarcely more than a boy. Wilberforce had a great fortune when he was twenty-one. He entered Parliament and worked hard, but he would not take office.

Through many years he and his friend Clarkson told Parliament and the country that this slave trade was wicked and should be put a stop to. At last a law was passed forbidding British ships to engage in the trade.

Wilberforce was not yet satisfied. Though the slave trade was abolished, there were slave owners in the British colonies, and a few even in England itself. The friend of the slaves was ill and growing old. With pen and tongue he had worked many years. His book and his articles were working for the Africans when he could not speak. His place as leader of the movement for the abolition of slavery was taken by T. Fowell Buxton. But what about the slave owners whose business was ruined? Great Britain would not rob them. She paid them twenty millions of pounds—a hundred million dollars—and the slaves were free.

The old man was dying, but the good news came three days before his death, and a grateful country buried him in Westminster Abbey.

Not a drop of innocent blood had been shed to bring about this great reform. The name of William Wilberforce stands for freedom as long as the English language is spoken.

It was he and such as he who made it possible for the poet Tennyson to write:

It is the land that freemen till,
That sober-suited Freedom chose:
The land where, girt with friends or foes,
A man may speak the thing he will;

A land of settled government,
A land of just and old renown,
Where Freedom slowly broadens down
From precedent to precedent.

A French Flower Story

BOYS and girls, as well as their elders, are always glad to read anything that the English writer Oliver G. Pike has written about the out-of-doors. Lovers of our golden broom may wonder whether our waste places were long ago clothed in some such way as is described in the following legend which mothers in Brittany tell their little ones:

In Brittany there is a story that tells us how countries obtained their flowers. Thousands of years ago there were trees, grasses and ferns, but no colors apart from these to glorify the countryside.

"Le Bon Dieu" looked down and was troubled at the lack of beauty, so He prepared a vast table, and on this He created all the beautiful flowers we now know. Messengers were sent to all countries inviting representatives to come and choose their blooms.

A long procession of travelers arrived to take back things that would beautify their homes. India came first, choosing flowers with exotic aroma and flame-colored petals. Switzerland chose blooms to match her snows and skies, deep blue gentian and the dainty edelweiss; Scotland took the thistle and heather, one to harmonize with her rugged mountains, the other to clothe her grey hillsides. England accepted the rose with all its lovely colors. France had wisteria to cover chateaux, and violets to bloom in her gardens. And so the travelers from all the nations went back to their countries loaded with beauty. The great table was almost cleared, when along the dusty road came an old, old woman. She walked slowly, bent with age, resting now and again, but at last reached the table.

She was received by Le Bon Dieu, but was told that there was little left except a couple of bundles of brown twigs. She replied that it had taken her so long to come because Britanny was her country, and although there were no flowers alongside the road she had traveled, there was always so much to see and admire.

Le Bon Dieu showed her the brown twigs, they were not heavy, and she said that the fewer there were the lighter would be her load. The little old woman picked up the twigs and began her weary journey home.

She lingered by the roadside, listening to the songs of the birds, taking in all the beauty around her, and as she trudged on her bundles became lighter as small brown twigs slipped out to fall by the roadside. At long last she reached her home to find that all the precious twigs had disappeared. "Alas!" she said, "I have been very, very lazy, and I have lost all that Le Bon Dieu gave me."

Summer came, and all along that dusty road that the little old woman passed over there sprang up bushes which were clothed in flowers of the deepest yellow; they spread over the countryside, and to this day you will find the roadsides and all waste land in Brittany covered with a golden glory that matches the sunshine.

A Notice

People who have pleasant faces
Never leave untidy traces
Of their meals in country places.

Puzzle Corner

A Well-Known Book

A PRINTER was setting up the title of a well-known book when he dropped the type, and the letters became mixed up like this.

B N N R E U O O S R I O S C

What was the book?

A Double Acrostic

A MUSICAL instrument, a shoemaker's tool; an Italian patriot; a fruit.

The initials and finals read downward give the name of a famous writer and his first pen name.

Find the Names

IF you read down and across the following square of letters you should find the names of eight animals, three birds, one mollusc, two trees, three fruits, two flowers, two vegetables, one girl's name and one English town — twenty-three names in all.

C O B O X R P
N O R A N G E
H N F O W L A
O D O E H I R
G R A P E L M
K A L E L Y P
C L A R K I A

What Am I

HARMFUL and sore is the bite of my first,
Sweet is my third if it's only reversed.
My second you surely will find in the ant;
My whole is the name of an esculent plant.

Answers to Last Week's Puzzles

Arithmetical Puzzle—A dollar. If half a dollar was half its cost, its cost was a whole dollar.

Jumbled Numbers—Thirty-three, seventy-four, twenty-seven, eight, forty-four, thirty-one.

What Are They?—Miss-I-on-Aries, Missionaries.

Transposition—Foal, loaf.

Nature's Scene

A beautiful scene on a light Summer night
The moon in the sky lends its silvery light,
A waterfall with its water so airy
(If you look closely you might see a fairy),
On one side a forest with trees so tall,
A carpet of roses over the wall.
And as I stroll homeward to those I love best,
My mind is all peaceful and happy at rest.

—By Muriel Hardwick, 10 years of age.

Say It

If any little word of ours can make one life the brighter,
If any little song of ours can make one heart the lighter,
Pray let us speak that little word and take our bit of singing
And drop it in some lonely vale, and set the echoes ringing.

Great Britain and the Dominions Overseas

Proposal Advanced For Wheat Storage Against Emergency

Former Difficulties May Be Removed by New Suggestion Which Would Benefit Canada by Giving Greater Convenience for Distribution

LONDON (BUP).—A proposal to construct huge granaries in various parts of Great Britain and store in them thousands of tons of Canadian grain now kept in Canada has been made with a view to overcoming the problem of feeding the country in the event of war.

The proposal arises from the presence in England of the Royal Grain Inquiry Commission, which is here to find ways of improving the exports of wheat from Canada to England, and will shortly be discussed between representatives of the two countries.

DIFFICULTIES IN WAY

It seems an obvious thing to do, but there have been difficulties. A suggestion made long ago was that Britain should buy the Canadian wheat surplus and store it in England. The objection to this proposal was that such a large-scale purchase of wheat would send the price of grain soaring to an uneconomic level and might cause serious dislocation.

The new proposal eliminates this danger. The wheat would merely be transferred to storage in England, and would remain Canadian property. The stores would be used to fill orders from British millers.

In time of war Britain, of course, would be able to take over the entire stocks and ration grain distribution. As far as Canada is concerned, the only effect would be to transfer her stocks to a point more convenient for distribution.

It is proposed that the Dominion should bear part of the cost of the construction of the granaries.

ENORMOUS RISK

At present only a few weeks' food supplies can be stored in Britain, and it is generally admitted that a store equal to many months' supply is desirable to avoid a repetition of the conditions in the last war, when Britain's food supplies dwindled at times alarmingly and had to be imported at great cost and enormous risk.

Annual consumption of wheat in this country is about seven million tons. Last year Britain imported five million tons, more than half of which came from Canada. Latest estimates place the Canadian surplus this year at about one million tons, though there are reports that this figure may prove far too high.

The question of food supplies is one of the most difficult and vital facing the Government. A special sub-committee of the Committee of Imperial Defence was set up last year to deal with food supplies in wartime, and a new department of the Board of Trade known as the Food Defence Plans Department has recently been set up. Another committee is charged with the task of increasing Britain's own agricultural production.

ENGLAND HAS GERMAN COLONY

Expelled From Native Land, Brotherhood Finds Sanctuary in Settlement

ASHTON KEYNES, England (BUP).—After weeks of negotiation with the immigration authorities, thirty members of the German Bruderhof have been permitted to land in England and have just arrived at the Bruderhof here.

Expelled from Germany when their movement was disbanded by the German secret police last April, they were given temporary sanctuary in Holland. The British immigration authorities refused permission for them to be taken into the English community until there were financial guarantees for their maintenance.

Founded last year, the Cotswold Bruderhof consists of 122 people, mostly Germans, who live a "Christian community" life on a 200-acre farm in the heart of the Wiltshire countryside. Sufficient produce for the bare necessities of life is retained by the settlement, and the balance is sold outside. Work is now proceeding for the setting up of a hand-made furniture factory and a printing and bookbinding works.

USE FILMS TO TEST MOTORISTS

Safety First Association of India Tries New Devices of London Institute

CALCUTTA (BUP).—Tests devised by the National Institute of Industrial Psychology in London are now being used in India by the Safety First Association of India in an attempt to promote more careful use of the roads.

These tests include an analysis of the psychological factors controlling the reactions of a motorist to signals. The motorist is asked to press switches in accordance with different lights that are flashed on to a screen. The time taken for his brain to react to these lights can thus be measured.

To complicate the tests, a film is simultaneously projected on the screen, the film being taken to have a distracting effect equal to that of a chatty wife.

New Train Breaks Several Records

Britain's new Coronation Scot streamlined train did not wait very long before starting to break records. In its first real trial run it set up four new British records and one world's record while on a 316-mile trip from London to Crewe and back. It achieved the highest speed ever known on railways of the British Empire when it touched 114.4 m.p.h. near Stafford. Covering the 158-mile return trip in one hour and 59 minutes—an average of 80 m.p.h.—the Coronation Scot set up a new world record for the longest stretch of sustained speed.

British Just Getting Acquainted With New Head of Government

Neville Chamberlain Main Force Behind National Government for Years—Presence at Helm Already Being Felt With Firmer Policy

LONDON (BUP).—The British people are just beginning to discover Mr. Neville Chamberlin, their new Prime Minister. Chamberlain has been the main force behind the National Government for years, but he has no personal appeal, he has a poor platform manner and an apparently colorless personality. Consequently he was completely overshadowed by Stanley Baldwin.

But already his presence at the helm is being felt. Hitherto he has got his way behind the scenes; now he is in the open. A firmer British foreign policy, a still greater reluctance to engage in European commitments, and a strong policy of Empire economic unity are expected to result from this change.

INTERVENED BEFORE

Mr. Chamberlain has intervened in foreign affairs before, to the consternation of the Foreign Office and the embarrassment of Foreign Secretary Anthony Eden. For instance, when Mr. Ramsay MacDonald was Premier at the Stresa Conference in 1935, and when he was on the verge of extending Britain's commitments in Europe, Chamberlain quietly torpedoed the whole scheme by a calculated "indiscretion." The effect of this was to tie the hands of the Premier and the Foreign Secretary completely.

Since then Mr. Chamberlain has frequently expressed his views on foreign affairs, and has revealed a marked tendency towards isolation and little faith in the League of Nations and collective security. As Britain's rearmament scheme progresses, Mr. Chamberlain is likely to take a much firmer line than did Mr. Baldwin, who refused to take any risks which might involve Britain, however remotely, in war. One sign of the new direction of British policy is to be seen in the present moves for bringing about an Anglo-German understanding, the ultimate object of which is presumed to be the isolation of Italy. In fostering better relations with Germany as one of his first acts as Premier, Chamberlain is again following in his father's footsteps, for it was his father who proposed an Anglo-German understanding long before the war.

SOUND FINANCIER

Financially, Mr. Chamberlain's record shows him as a believer in "sound finance," though in some spheres he has shown distinct "Socialist" tendencies. An example of this is found in Birmingham, where Chamberlain, when mayor, established the Municipal Bank, which has proved so successful and consequently irritating to the orthodox financiers of the city.

This was also shown during the crisis which followed his introduction of the national defence contribution tax on profits. He was forced to withdraw that tax, but he soon subsituted another—this time a 5 per cent tax on profits in excess of $10,000.

During the period between the introduction of the defence contribution tax and its death, Mr. Chamberlain received dozens of deputations of financiers, bankers, businessmen, economists and leading lights of his own political party, all of them protesting vehemently. It would be too unpatriotic to decline to contribute anything, so the deputations were always careful to point out that it was not the idea of the tax to which they were opposed, but to the method. Premier Chamberlain smiled and said nothing. Occasionally he asked for suggestions. Naturally the financiers were full of them.

EMBODIED SUGGESTIONS

Premier Chamberlain thanked them for their suggestions, took notes, which somewhat alarmed some of the visitors, who hoped not to be taken too seriously, and promptly embodied their casually-made suggestions in his new profits tax bill.

This has since caused considerable mortification—not only in the city, where the principal of the tax is hated, but in the ranks of the Conservative party.

In the past few weeks, too, Mr. Chamberlain has shown that he will not be intimidated politically by his own party. Many influential members of the Conservative party thought that with the resignation of Mr. Baldwin the time had come to establish a purely Conservative Government, instead of a National Government.

Premier Chamberlain thought otherwise and insisted, against the strongest party pressure, in making Sir John Simon Chancellor of the Exchequer—the most exalted post in the Cabinet next to that of the Premier.

This is partly explained by the fact that Chamberlain appreciates Simon's dry and precise mind and methods. In some ways the two men are alike.

The change at the head of the state is only now becoming apparent in England, but it will become more so very soon, and this change may have very important effects, not only in England, but in Europe and the Empire.

Viking Village Is Brought to Light In North Britain

WICK, Caithness, Scotland (BUP).—The first Viking dwellings ever known on the mainland of Scotland have been discovered by Dr. A. O. Curle, Edinburgh archaeologist, near the sea at Freswick, Caithness. Hitherto such dwellings had been found only in the Orkney and Shetland Islands, although Caithness was occupied by the Vikings to a greater extent than any other county.

Skates 600 Miles To Study Music

Bound for Sydney, nearly 600 miles distant from Melbourne, where he set out, Stanley Mockford is traveling on roller skates all the way.

He is going to study music in general and singing in particular for two years at the Sydney Conservatorium. He is averaging about twenty miles a day, and cheers himself up by singing at the top of his voice.

Cobras Are Discovered Riding Bus

RANGOON (BUP).—Two deadly cobras which traveled as unwanted passengers on a bus in Upper Burma nearly caused a serious accident when they appeared in the driver's compartment.

They were concealed among a load of furniture and flower-pots which was in a bus from Hsipaw, traveling to Kyaukme. While the bus was traveling, one cobra emerged from among the flower-pots and passed over the feet of the driver.

Terrified, he opened the door to let the snake out. The bus swerved, mounted a stack of stones by the roadside and came to a halt. The snake was killed and the bus resumed its journey.

A few minutes later the second cobra appeared. The driver attempted to get out, but before he could do so the snake disappeared.

A search was made and the snake was found under the bonnet of the vehicle, having got there through the floorboards. It was killed.

NEW ZEALANDERS USE THE TELEGRAPH

WELLINGTON, New Zealand (BUP).—More telegrams are sent per person in New Zealand, it is claimed, than in any other country in the world.

In the last year for which world figures were available—1934—New Zealand led the way with 2.5 telegrams per head of the population. In Great Britain, Canada and South Africa less than one telegram was sent per head.

Risks Life for a Thrill

Recent Crowds at High Beech Speedway, Chingford, Essex, Watched This Motorcycle Rider Risk His Life in a Series of Stunts Climaxed by a Jump Through a Blazing Signal Box

JUSTLY CALLED WAR VETERAN

Melbourne Soldier Fought in Franco-Prussian War As First Venture

SYDNEY, N.S.W. (BUP).—H. Brown, of Melbourne, has just claims to be styled a war veteran.

Aged ninety, and the oldest guest at the annual luncheon given by the Commonwealth Government to veterans of the Imperial Navy and Army, Brown saw service in the Franco-Prussian War of 1870 and with the Australian Imperial force in France in 1917.

Brown claims service with the French in the Franco-Prussian War, then he went to America and fought in the Mexican revolution. The next episode in his life as a soldier was when he joined the Lancashire Fusiliers and fought in the Kaffir War of 1873 and in Egypt in 1882. That acquaintance with the battlefields would have satisfied most young men of thirty-five, but not Brown. His patience, however, must have been nearly exhausted, for he had to wait another thirty-five years before the next chance came for service. He was then seventy, and was living in Australia. The age limit for active service with the Australian forces was officially set at forty-five years, but Brown enlisted and served in France.

"A bottle of hair dye and a little facial massage can do a lot," he said in explaining how he managed to enlist in the Great War.

SCOTLAND YARD LIKES TO KNOW

Welcomes Candid Criticism Of Its Methods by Its Own Men

LONDON (BUP).—Sir Philip Game, London police chief, is appointing a committee of serving Scotland Yard officers to answer the question, "What's Wrong With Scotland Yard?"

The officers will be asked to criticize the present administration in plain terms.

This unusual step has been taken because Sir Philip feels that even the Yard's high standard of efficiency can be improved.

His move is not a mere gesture. He is anxious to have the views of his own men, and has made it clear to them that they may speak as bluntly as they like without jeopardizing their positions in the slightest degree. As a preliminary, officers from whom this committee of experts will be selected are being interviewed daily at headquarters.

NEW GUINEA TAKING EDWARD VIII COINS

SYDNEY, N.S.W. (BUP).—The only Edward VIII pennies to be minted in the Empire are reaching Sydney, where they are acquiring a collector-value.

They were originally minted at the Royal Australian Mint for use in New Guinea. The coin has a hole through the centre so that it can be carried on wire or twine—the normal "purse" in many Pacific Islands.

Cheaper Empire Air Mail

The British Postmaster-General puts a letter into the box for South Africa during the inauguration of the Empire mail scheme which allows mail to be shipped by air to various parts of the British Empire at ordinary postage rates. The bag of mail above was part of two and a half tons of letters recently carried successfully to South Africa by a giant flying boat.

Justice Not Only Blind but Deaf In Certain Cases

Over Three Hundred Justices of the Peace Retire in England Following Agitation—Ale Conners Have Nothing to Do but Draw Pay—Registration Service Centenary

By OLANVILLE CAREW

LONDON (BUP).—It is often said that justice is blind. For a considerable time past in this country we have been paraphrasing that saying by expressing the general opinion that not only is justice blind but that the Justices (of the Peace) are blind—and deaf—and senile. Many of them, anyway.

The belief that this was the case led to official action following a press and Parliamentary agitation to the end that those J.P.'s—men and women—who were so old or otherwise infirm that they really could not see or hear what was before them in court, should retire from the Bench.

URGE RETIREMENT

Circulars were sent out by the Home Office to all the counties urging retirement where such conditions existed, and as a result over 300 J.P.'s have voluntarily resigned. In one county—Warwick—sixty out of 267 have ceased to act or have desired that no official notice be sent to them. Others have decided that they will no longer sit on the Bench but will retain their J.P.-ship only for the purpose of signing documents and so on.

The agitation has raised the old question: Should there any longer be any lay Justices at all? Would it not be better to appoint everywhere Stipendiary Magistrates who are lawyers, just as there are in the Metropolis and the larger Provincial cities? To the argument that many country towns would not provide a sufficient number of cases it is replied that local circuit systems could easily be arranged.

The mischief of the lay J.P. has always been—apart from the ignorance of men and things and the fat-headedness which seems to distinguish his type—is that there is no retiring age, and that when the successful "tinker or tailor or candlestick-maker" finds himself honored by an appointment to the Commission of the Peace he takes it as an article of faith that "once a magistrate always a magistrate," and remains on his little local Bench no matter what strictures higher courts may pass upon his judgments.

ALE CONNERS' GRAFT

Just as the Justice of the Peace has for centuries been a figure in our public life, so, in a different circle, has the "Ale Conner" figured in our ancient towns in our public-house life—which is not meant as a pun.

At this writing it is Midsummer Day—June 24—and today four Beadles of the City of London will be elected Ale Conners. For their work (today they have nothing to do) they will receive a salary of £10 ($50) a year, a nominal amount in these days, but centuries ago ten pounds was a not inconsiderable sum.

As far as records go, the office of Ale Conner has existed since the year 1351, but it is certainly older than that. The Ale Conners' job was to test the strength of the ale and the accuracy of the measures used in the taverns of the City of London.

The Ale Conners originally had the right to enter any City tavern at any time and they were obliged to do so at least four times a year. Ale had to be given to them free and they collected a fee, over and above their salary, for testing and measuring. If the ale were under strength, the offenders were charged before the Innholders Company—an ancient guild. If the tankards gave short measure they were hailed before the Pewters Company.

Here I am quoting:

"In the old days the keeper of a tavern (they were nearly always women) brewed her own ale or beer. When a brew was ready the tavern put out its ale-stake with a bunch of leaves at the end and the Ale Conners came to taste the brew. If it was not passed, the whole brew was condemned, the tavern might be closed, and the brewer sometimes found herself in the pillory. In 1833 it was ascertained that the four Ale Conners of the City of London levied a small sum at every quarterly round of the 700 or 800 taverns of the City, varying from one shilling to half a crown (a quarter to half a dollar). Perhaps it was just as well that they took their courtesy fees in cash, for they would have needed very strong heads if they had taken payment in kind, as was usual in some smaller places."

ONLY A CENTURY

We have been talking of ancient things. Let us turn now to something modern—for us—a mere century old.

Just one hundred years ago, and we are soon to celebrate the centenary, the Registration Service, under which we record our births and deaths and marriages and census figures and some other things, was born.

For some reason or other there was for long a widespread objection to any sort of counting of the people. It was in the 16th Century that something in the nature of registration of births, marriages and deaths first started. Then there began parochial registration by the Established Church.

In the year 1590, in Elizabeth's reign, Lord Burghley, the Lord Treasurer, wanted a general register. He suggested the uses of such a scheme and set out that "there should be yearly delivered a summary of the whole where it should appear how many christenings, weddings and burials were every year within England and Wales and every county particularly by itself and how many men-children and women-children were born in all of them severally set down by themselves."

But his idea was not adopted for nearly 300 years. In 1753 a Census Bill was introduced in the House of Commons. It was met with a terrific rumpus. Said one M.P.: "I did not believe that there was any set of men or, indeed, any individual of the human species, so presumptuous and abandoned as to make the proposal. I hold it to be totally subversive of the last remains of British liberty." Another feared "lest some great public misfortune or an epidemical distemper should follow that numbering."

PROPHESYING TROUBLE

We seem to survive many troubles prophesied in advance but which never happen. Just as people objected to a census or any numbering scheme by registration as a public evil which would ultimately ruin the country and open the door to all manner of trouble, so many people until not so long ago thought—and seemingly still do—that the enfranchisement of women meant nothing less than the break-up of the realm. Even at this moment a newspaper correspondence is going on about the futility—to say the least—of women in Parliament. We don't change much. The lines which follow were written in 1829: many people would write them today:

"Should women sit in Parliament
—A thing unprecedented—
A great part of the nation, then
Would be miss represented."

LORRY RUNS TO TRY THE ROADS

Government Scientists Use Driverless Vehicle to Carry Out Their Tests

LONDON (BUP).—A driverless lorry, which runs for sixteen hours a day at 40 m.p.h., is showing British Government scientists how to build safe roadways.

At the laboratory of the Road Research Board, a twelve-ton lorry has been fitted up as a practical test bench for new road surfaces. Driven electrically round a circular 35-foot track, it tries to wear out road surfaces.

In three years' work the Board has been able to help engineers to such an extent that "hit and miss" ideas of road-building are being killed by the scientific facts that can now be supplied.

Road failures—quite common in England—are due largely to the tremendously heavy loads roads are called upon to carry, with the result that the foundations give way.

"This," the Board's annual report says, "is not surprising when the evolution of many of the roads in this country is considered. They started first as cart-tracks, were converted to water-bound macadam, and then treated with repeated surface dressings of tar or bitumen or covered with tar macadam or concrete."

A light-colored road which does not become slippery and has a continuity of surface and no bumps is the ideal they are striving for. The difficulty is to get all the factors of the ideal down to an economic basis.